R. E. FOY & CO.
WATER, Cor. QUINCY STS.

GROCERS AND MARKETMEN

Adams Market
1358 HANCOCK ST.

THE QUINCY OIL COMPANY
WHOLESALE DEALERS AND DISTRIBUTORS
High Grade Burning Oil, That Good Gasolene
VALORA LUBRICATING OILS AND GREASES
OFFICE and DISTRIBUTING STATION, FEDERAL AVE.
QUINCY ADAMS, MASS. Telephone Quincy 472

JOHN J. GALLAGHER
BRICK, LIME, CEMENT
AND MILL SUPPLIES
WE CARRY A FULL STOCK OF THE FAMOUS PRIMUS
LUBRICATING OILS AND GREASES
Tel. Quincy 1911-1912 230 WATER STREET

BERTRAM A. BROWN
Seashore Specialist — South Shore Farms
Insurance Mortgages Conveyancing
General Real Estate Care of Estates Solicited
Notary Tel. Conn. Justice
1372 HANCOCK ST., Room 8

RICKER
REAL ESTATE MORTGAGES INSURANCE
MORTGAGES
INSURANCE
1416
Hancock St.
QUINCY
QUINCY REAL ESTATE

H. T. WHITMAN
REAL ESTATE, MORTGAGES AND INSURANCE
AGENT FOR
Adams Real Estate Trust
SEASHORE LOTS AT MERRYMOUNT
Quincy: 20 Adams Bldg. Telephone, 847-W
Boston: 220 Devonshire St. Telephone Fort Hill 591

FREDERICK E. TUPPER CIVIL ENGINEER AND SURVEYOR
Telephone Conn. 22 SPEAR STREET, QUINCY
PLANS SPECIFICATIONS ESTIMATES

DONOVAN INSURANCE OF EVERY DESCRIPTION Room 4, Adams Bldg., Tel. Conn.
QUINCY REAL ESTATE MORTGAGES

THE QUINCY TRUST CO.
WE SOLICIT YOUR BUSINESS
OPP. ALPHA HALL 1482-1486 HANCOCK STREET

THE WILLIAM A. BRADFORD CO.

PLUMBING, HEATING, VENTILATING AND GAS FITTING

FURNACE and SHEET METAL WORK of Every Description
SPECIAL ATTENTION GIVEN TO JOBBING

5 MAPLE STREET Telephone Conn. **QUINCY, MASS.**

QUINCY MUSIC HALL

Capacity, Including Stage, 912

possi
The
every
thoro
thoro
room
windo
facili
Tl

hest
exit.
in
and
t is
nte-
etc.
ting

THOMAS CRANE

PUBLIC LIBRARY

QUINCY, MASS.

CITY APPROPRIATION

GREENLEAF BLOCK, (Ask for Mr. Kribs) **QUINCY, MASS.**
Phone 22166

P. H. O'BRIEN J. F. AUSTIN

O'BRIEN & AUSTIN

PLUMBING AND HEATING

JOBBING PROMPTLY ATTENDED TO

1596 HANCOCK STREET, QUINCY, MASS.

Tel. Con.

F. H. CRANE & SONS

DEALERS IN

HAY, GRAIN, AND FLOUR

SOLE AGENTS FOR

Occident Flour, Gold Medal Flour for Quincy
Poultry Food and Masons' Supplies

COR. SAVILLE and HANCOCK STS., QUINCY, MASS.

Tel. Con. Elevator at Quincy Adams, Mass.

W. A. HISCOCK

HEATING AND METAL WORK

STEAM and HOT WATER HEATING

SKY LIGHTS, GUTTERS and CONDUCTORS, METAL CORNICES, FURNACE WORK

VENTILATION, AUTOMOBILE WORK, METAL GARAGES, UNDERGROUND GASOLENE TANKS. RADIATORS REPAIRED. AUTOMOBILE TANKS and MUDGUARDS. AUTOGENOUS WELDING A SPECIALTY : : : : : : : : : :

Opp. Gear Works, Hayward St., Norfolk Downs. Tel. Con.

WILLIAM WESTLAND

DEALER IN

HARDWARE, BUILDERS MATERIALS

WINDOW GLASS, OILS, PAINTS, VARNISHES, Etc.

LOCKSMITH

1597 HANCOCK STREET QUINCY, MASS.

Telephone Connection

L. GROSSMAN & SONS

MILL AND BUILDERS' SUPPLIES

FEDERAL AVE. AND GODDARD ST. Telephone 979-R

ALSO DEALERS IN

Scrap Iron, Metals, Rubber and Paper Stock

All Kinds of
Second Hand Machinery Bought and Sold

10 JACKSON STREET Telephone 979-W

BOTH PLACES NEAR THE QUINCY ADAMS DEPOT

EDWARD AVERY

ATTORNEY AT LAW

NOTARY PUBLIC

1433 Hancock Street
Durgin and Merrill Block
QUINCY, MASS.

265 Commercial Street
BRAINTREE, MASS.
Tel. 185-3

NATHAN G. NICKERSON

REAL ESTATE

MORTGAGES AND INSURANCE

325 NEWPORT AVENUE

Boston Office, 79 Milk Street

Office Telephone 683-M
Res. Telephone 309-M

JUSTICE OF THE PEACE
NOTARY PUBLIC

W. H. TEASDALE

Real Estate, Insurance, Mortgages

ROOM 23, ADAMS BUILDING, QUINCY, MASS.

WILLIAM E. BARNES

REAL ESTATE INSURANCE

SAGAMORE STREET, (Near Station) ATLANTIC, MASS.

Telephone Connection

Residence, 212 Hancock St.

BURGESS & O'BRIEN

FURNITURE AND PIANO MOVERS

Packers and Shippers of Fine Furniture and China

Fireproof Storage **Call for Free Estimate on All Work**

OFFICE, 26 ELM STREET, Tel. Quincy 1068-M

QUINCY WINDOW CLEANING CO.

H. D. LINN, Prop.

GENERAL CLEANING CONTRACTORS

Offices Cared For, Window and Sign Polishing. Floors Scrubbed and Oiled. Modern House and Window Cleaning. Vacuum Cleaning a Specialty. : : :

We do Contract Work, Cleaning Windows of Public Buildings and Factories Janitor Work Taken Care of on Contract, Saving You 50%

Office: 33 COTTAGE AVENUE, QUINCY, MASS.
Near Alpha Hall, Tel. Quincy 2587-W

BECKFORD & LYNCH

ELECTRICAL ENGINEERS AND CONTRACTORS

Electric and Combination Fixtures
Electric Wiring and Fitting For Incandescent and Arc Lighting

ALSO GAS PIPING

Motors, etc., etc. Speaking Tubes

---

3 SAVILLE STREET
QUINCY, - - - MASS.

Connected by Telephone Bus. 299-3 Res. 459-2

GEORGE W. ABELE

Attorney and Counsellor at Law

Room 2, Adams Building, Quincy
45 Milk Street, Boston

Office Hours, Quincy, 8 A. M. to 10 A. M., and Saturday, 7 to 9 P. M.
Telephone Connection

ARTHUR L. THOMAS

ATTORNEY and COUNSELLOR AT LAW

ROOMS 3-4-5-6 GREENLEAF BLOCK
QUINCY, MASS.

Telephone, Quincy 460

Notary Public Justice of the Peace

J. ALFRED ANDERSON

ATTORNEY-AT-LAW

209 WASHINGTON ST., BOSTON, Telephone Fort Hill 2912

Evening Office, 65 ARTHUR ST., QUINCY, MASS.

WILLIAM R. THOMAS

ATTORNEY and COUNSELLOR AT LAW

3-4-5-6 GREENLEAF BLOCK

Telephone, Quincy 460 QUINCY, MASS.

CHARLES W. NELSON

Dealer In

HARDWARE, BUILDERS' MATERIALS

WINDOW GLASS, OILS, PAINTS, VARNISHES, ETC.
SEEDS and FERTILIZER
MOBILE OILS and MOTOR GREASES

401 HANCOCK STREET, - - - QUINCY
Telephone Connection

QUINCY COAL COMPANY

JOHN ROBBIE, Proprietor

Dealers in

COAL AND WOOD

Best Anthracite and Cumberland Coals Always in Stock

Yard, PENN STREET Office Tel. 47-M, Residence Tel. 876-W

RALPH COAL COMPANY

WESTON AVENUE

WOLLASTON, MASS.

H. H. RALPH

RESIDENCE, 39 ELM AVENUE Telephone Quincy 839-W

Pneumatic Scale Corporation Limited

BOSTON, CHICAGO, NEW YORK and KANSAS CITY

BRANCH OFFICES:

TORONTO, CANADA LONDON, ENGLAND

Automatic Machinery for Handling, Weighing and Packing All Classes of Package Goods

The Alpine Press

Book and Commercial

PRINTERS

A Modern Equipped Plant Selling
Printing at a Moderate Price : :

32 OLIVER ST. BOSTON

'Phone Fort Hill 4985

T. MacFARLAND & SON

CHARLES A. MacFARLAND, Prop.

BUILDERS' HARDWARE, PAINTS and OILS

Painters' Supplies, Drain Pipe, Lumber. Large Assortment of Sixes in Window Glass. Coal and Wood at Wharf Prices : : : : :

9 BROOK ST., WOLLASTON, MASS.

Tel. Quincy 42

C. F. LETTENEY

CONTRACTOR AND BUILDER

ADJUSTER OF FIRE LOSSES

Member of Master Builders' Association

166 DEVONSHIRE STREET

OFFICE, 11 CENTRAL ST. SHOP, 17 HARVARD PL.

BOSTON, MASS.

Telephone Connection Residence, 24 Webster St., Atlantic

MORTON & MARDEN

CONTRACTORS AND BUILDERS

HOMES FOR SALE IN ALL PARTS OF THE CITY

DESIGNING A SPECIALTY

JOBBING PROMPTLY DONE

A. H. MORTON
180 Glendale Road, Quincy
Tel. Quincy 1191-M

H. F. MARDEN
325 Beale St.
Tel. Quincy 2446-M

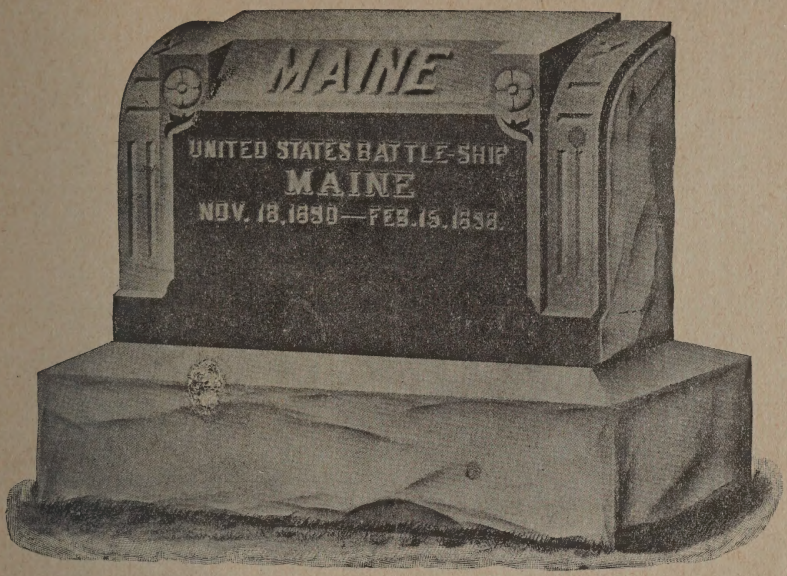

Manufacturers of

FIRST CLASS WORK IN ALL EASTERN

GRANITES

MAUSOLEUMS MONUMENTS
MEMORIALS

TURNING, COLUMN WORK and
POLISHING A SPECIALTY

DANIEL F. FITZGERALD

Miller St. and Parkway
Quincy, - - - - Mass.

TEL. QUINCY 1010

HENRY L. KINCAIDE & CO.

NEW ENGLAND'S LOWEST PRICED

HOUSE FURNISHERS

We are saving money for thousands of families and can do the same for you. More for your money here than in any other store. Furniture, Carpets, Draperies, Pianos, Glenwood Ranges, Kitchen Furnishings, Church, Lodge, Bank and Office Furnishings. Furniture and pianos stored. Time payments for those who wish. We make a Specialty of Complete Outfits.

HENRY L. KINCAIDE & CO. **1495 HANCOCK ST., QUINCY**

The Mammoth Store and Annex Open Monday, Friday and Saturday Evenings

GEARS

LARGE STOCK for IMMEDIATE DELIVERY

SEND FOR LATEST CATALOGUE

BOSTON GEAR WORKS

NORFOLK DOWNS, (Quincy) MASS.

Telephone Connection A. E. Damon, Proprietor

SANBORN & DAMON

HEATING and PLUMBING

Sheet Metal Work, Gas Fitting, Tin and Copper Roofing, General Jobbing

Dealers in Steam, Hot Water and Hot Air Heaters, Ranges, Stoves, Kitchen Furnishing Goods, Paints, Varnishes, Oils, Brushes, Farming Tools, Lawn Mowers, Hardware, Nails, Oil Stoves, Ventilators, Stove Repairs, Conductor Pipes, Etc., Etc. Agents for Kelsey Generators.

1428-1430 HANCOCK STREET, QUINCY, MASS.

J. K. RUGGLES

FURNITURE AND PIANO MOVING

Long Distance Moving a Specialty **General Trucking**

TILE SLATE **ROOFER** METAL GRAVEL

REPAIR WORK GIVEN PROMPT ATTENTION

Shop, 170 Washington St., Tel. Conn. Residence, 148 Kendrick Ave. QUINCY, MASS.

C. F. PETTENGILL

ESTABLISHED 1876

JEWELER AND OPTICIAN

Watches, French and Hall Clocks a Specialty

1391 HANCOCK, Corner of GRANITE ST.
Telephone Connection

H. D. COLE

REGISTERED OPTOMETRIST OPTICIAN

PRESCRIPTIONS FILLED
BROKEN LENSES REPLACED
OPTICAL GOODS

DEPOT STREET, Opp. City Hall, QUINCY, MASS.
Telephone Connection

BATES BROS., *Quarriers of Weymouth*

SEAM-FACE GRANITE "HANDSOMEST IN THE WORLD"

OFFICE, (Tel. Con.) QUINCY, MASS.
QUARRIES, WEYMOUTH, MASS.

Heating and Plumbing Co.

Established 1885

25-31 SAVILLE STREET, (Tel. Con.) QUINCY, MASS.

DR. E. A. de VARENNES

Successor to FRANCIS ABELE, Jr.

VETERINARIAN

MEDICAL and SURGICAL TREATMENT for All Kinds of Animals

7 FRANCIS CT., QUINCY

OFFICE HOURS: 8 to 9 A. M. TELEPHONE: Quincy 491-W

GRINDSTONES

¶ We are agents for the CONSTITUTION GRINDSTONES, with quarries at Constitution, Ohio. These stones are even-grained, exceptionally free from hard and soft spots, streaks and other defects.

¶ We handle all sizes for all purposes, and will furnish you with one stone or a carload. Ask the price.

WILLIAM M. ADRIAN

48 PENN STREET, QUINCY, MASS. Phone 738-W

CHAS. F. BATES & CO.

Manufacturers and Dealers in

OILS AND LUBRICANTS

CLIMAX AUTO OIL

148 OLD COLONY AVENUE, WOLLASTON, MASS.

Tel. Quincy 1480

Quincy Phone, Quincy 220
Malden Phone, Malden 190
Providence, R. I., Phone, Angell 2293
Taunton, Mass., Phone, Taunton 1915

¶ Are you CONTEMPLATING the purchase of a MEMORIAL? If so why not do it in a BUSINESS-LIKE way ,as you would when making any other kind of a PURCHASE?

¶ FIRST go where you can SEE what you are buying, NOT a PHOTO, but the REAL THING; and in the MEANTIME save AGENT'S COMMISSION.

¶ At the following places we have the LARGEST STOCK of FINISHED MEMORIALS of ANY FIRM in AMERICA TODAY.

MAIN OFFICE and WORKS, Quincy Adams, Mass.

Branch No. 1	Branch No. 2	Branch No. 3
970 Main Street	12 Cedar Street	977 North Main Street
Malden, Mass.	Taunton, Mass.	Providence, R. I.

¶ You know WHAT CAN BE DONE at the LARGE STORES. OUR CHAIN of WARE-ROOMS LEADS the EASTERN MARKET, and although COST of PRODUCTION has INCREASED, WE are going to STAND BY OUR CUSTOMERS, and sell this IMMENSE STOCK in accordance with what it cost BEFORE PRICES RAISED.

¶ You will get the BEST by coming FIRST.

ESTABLISHED 1884

JOHN R. RICHARDS, Sole Proprietor

GIGLIO'S BOSTON-QUINCY EXPRESS

FURNITURE AND PIANO MOVING

JOB WORK PROMPTLY ATTENDED TO

TRUCKING

BOSTON OFFICE
232 STATE STREET
Tel. Richmond 2555

QUINCY
38 So. Walnut Street
Tel. Quincy 2470

AGENT FOR FORD and CASE CARS

The Quincy Garage

Modern steam heated garage for winter storage

A general line of supplies always on hand

AGENT FOR

MICHELIN TIRES and PYRENE FIRE EXTINGUISHERS

PREST-O-LITE TANKS AND FULL LINE OF TIRES ALWAYS ON HAND

Storage Batteries on Hand and Recharged

C. P. GOULD

87 ADAMS STREET, QUINCY, MASS.

TELEPHONE CONNECTION

The Barrett Company

COAL TAR PRODUCTS

Roofing and Paving Materials

35 WENDELL STRET
BOSTON, MASS.

Amatite ROOFING

Needs No Painting

The Alpine Press

Book and Commercial

PRINTERS

A Modern Equipped Plant Selling
Printing at a Moderate Price : :

32 OLIVER ST. BOSTON

'Phone Fort Hill 4985

HENRY LAVELLE

LANDSCAPE GARDENER

— AND —

GRANOLITHIC WALKS

CONCRETE WORK OF ALL KINDS A SPECIALTY

21 WOODBINE STREET, TEL. CONN.

LOUIS GINSBURG

QUINCY FLORIST

Floral Designs and Plants For All Occasions

CUT FLOWERS — POTTED PLANTS and BULBS. MAGNOLIA WREATHS

Telephone 2781 Quincy

7 TEMPLE STREET, - - - QUINCY, MASS.

Between Hancock and Washington, Opposite Church

CHARLES T. BEASLEY & CO.

FLORISTS AND PANSY SPECIALISTS

577 Adams Street

East Milton, - - - - Mass.

DO AWAY WITH YOUR TROUBLES ON WASH DAY!

The Atlantic Wet Wash Laundry does away with them all. The most reliable and up-to-date in its methods of washing. No chemicals used which has led to our success. A Telephone Call will bring our team to your house in a few minutes.

ATLANTIC WET WASH LAUNDRY

MADISON STREET, ATLANTIC
AND 364 WARREN STREET, ROXBURY
1200 DORCHESTER AVENUE

Telephone Connection **HERMAN BRYAN, Prop.**

JAMES T. SMITH
PAPER HANGER

FIRST CLASS WORK AT REASONABLE PRICES
ESTIMATES CHEERFULLY FURNISHED
PAPER HANGING FOR THE TRADE DONE

385 HANCOCK STREET, NORFOLK DOWNS

Thompson's Cafe

A complete and excellent line of Confectionery and Ice Cream, Ice Cream Soda

PARTIES, BALLS AND LODGES FURNISHED AT SHORT NOTICE

Cream Furnished by quart or gallon and delivered free
Tasty Lunches Served at all hours

Bay State Street Ry. WAITING ROOM, Quincy Sq., Quincy
AND MATTAPAN SQUARE, MATTAPAN

Telephone, 21026, 21064 ANTHONY J. THOMPSON, Prop.
Come in and wait for your car

AGENT CITY FUEL CO. NOTARY PUBLIC

A. E. WALKER

91 BEALE STREET, (P. O. BUILDING)

BUILDER OF GOOD HOUSES

REAL ESTATE and INSURANCE OF ALL KINDS
WOLLASTON, MASS.

Tels.: Office, Quincy 1453-R; Home, Quincy 1543-W

HERBERT T. WHITMAN, President FREDERICK H. BISHOP, Vice-President

THE WOLLASTON CO-OPERATIVE BANK

307 NEWPORT AVENUE, WOLLASTON

Chartered April 18, 1889

Assets, July 1, 1916 - - - $1,216,207.52

Money to Loan on Real Estate and Advanced for Building. New Series of Shares in January, April and October. For Information, Shares or Loans, Apply to

HERBERT W. PINKHAM, Treasurer

Office Hours: 9.30 A. M. to 12 M., 2 to 5.45 P. M., Daily. Saturday, 9.30 A. M. to 12 M.
Third Tuesday of each month and Monday preceding, 8.30 A. M. to 1 P. M. and 2 to 5.45 P. M.

Branch Office, 930 OLD SOUTH BUILDING, BOSTON

PINEL'S VARIETY STORE

WALTER P. PINEL, Manager

DEALERS IN

NEW AND SECOND HAND GOODS

FURNITURE, CARPETS, STOVES, CROCKERY, WOODENWARE

Rugs, Pictures, Clocks, Mirrors, Curtains, Oil Cloths, Antique Goods

HARDWARE and PAINTS

146 WATER STREET, CORNER FRANKLIN

Telephone Connection **QUINCY ADAMS, MASS.**

DAVID P. POWER & CO.

GROCERS

—— and Importers of ——

WINES AND LIQUORS

404-406 Neponset Avenue, Neponset, Mass.

Telephone Dorchester 764 One Minute from Neponset Bridge

Renting by Day or Hour Telephone Connection

QUINCY POINT GARAGE

AUTO REPAIRING AND SUPPLIES

494 WASHINGTON STREET

A. S. POMPEO, Prop.

QUINCY, MASS.

J. H. GILLIS

Dealer in

BICYCLES AND MOTORCYCLES

New and Second Hand Bicycles, Wholesale and Retail

Automobile, Bicycle and Motorcycle Supplies — Gasolene

REPAIRING TIRES OF ALL MAKES SUNDRIES

COR. FRANKLIN and SCHOOL STREETS, QUINCY

Tel. 2625-W Quincy Tel. 937-M Dorchester

H. R. CRANE & CO.

ESTABLISHED 1890

FUNERAL DIRECTORS and UNDERTAKERS

AUTOMOBILE EQUIPMENT

85 BEALE STREET, WOLLASTON, MASS.

JOHN HALL

FUNERAL AND FURNISHING

UNDERTAKER

ALSO

Carriage and Ambulance Service

1485 HANCOCK STREET, QUINCY

TELEPHONE

EDWARD D. BARRETT

Successor to W. E. BROWN

UNDERTAKER

MECHANIC ST., COR. REVERE RD., QUINCY, MASS.

Telephone 416-W or R

FIFTY-EIGHTH YEAR Telephones, Roxbury 72-73-74

J. S. WATERMAN & SONS

INCORPORATED

UNDERTAKERS

Funeral, Cemetery, Cremation and Transfer Arrangements. CHAPEL Extensive Salesrooms. City and Out-of-Town Service

Carriage and Motor Equipment

FRANK S. WATERMAN, Pres. JOSEPH S. WATERMAN, Vice-Pres. FRANK S. WATERMAN, Jr.

2326 and 2328 Washington St. Adjoining Dudley St. Elevated Station

Marconi Telegraph and Cable Address "Undertaker," Boston

HOMES BUILT TO ORDER JUSTICE OF THE PEACE

HARRY D. KING

REAL ESTATE AND INSURANCE

40 Billings Road, Norfolk Downs

Tel. Quincy 595-W

WOLLASTON ATLANTIC NORFOLK DOWNS

ADOLPH S. SANDBERG

INSURANCE REAL ESTATE AND INVESTMENTS

Boston Office
141 Milk St., Room 221
Travelers Ins. Co.

Quincy Office
Durgin & Merrill Block
1433 Hancock St., Room 4

RUGGLES REAL ESTATE AGENCY

SUCCESSOR TO

FRANK FESSENDEN CRANE

WATER FRONT LOCATIONS

All Kinds of Real Estate Bought, Sold and Exchanged. Mortgages and Insurance. Rent and Care of Properties. Houses and Apartments To Let.

Office Tel. 93 **19 TEMPLE ST., QUINCY** Res. Tel. 652-M

Tel. Quincy 1050 Tel. Quincy 2270

E. A. POLAND, INC.

393 Hancock St., Norfolk Downs

ATLANTIC —— WOLLASTON —— NORFOLK DOWNS

The name "Poland" stands for the oldest and the most experienced of the Real Estate Dealers of this district.

Insurance of All Kinds Placed **Mortgages Negotiated**

E. V. PLETSCH
W. H. PLETSCH

W. AND E. P. Co.

TELEPHONE
QUINCY 942-M

LAWN-MOWER SHARPENING A SPECIALTY

Skates Sharpened Concave at 20 cents a pair

Skate Straps and Keys for Sale **Leather Backs put on Girls' Skates**

Saws Filed. Edge Tools Ground

76-78 Woodbine Street, near Railroad Station, **Wollaston, Mass.**

TELEPHONE SYSTEMS - -

For Factories, Residences, Apartment Houses, Schools, Colleges, Hospitals, Public Libraries, Etc. ...The "Yankee" Phones for House to Garage Service. The "Autophone" Automatic System for Large Plants. : : : : : : :

S. H. COUCH CO., Inc.

MANUFACTURERS

FACTORY
NORFOLK DOWNS, MASS.

BOSTON OFFICE
170 PURCHASE STREET

LAVERS GRANITE COMPANY

MONUMENTAL & CEMETERY WORK

New England Agents for the Celebrated

PLEASANT RIVER BLACK GRANITE

Sawed Slabs a Specialty Works on Copeland Street

53 Copeland Street, Quincy, Massachusetts

JOHN F. KEMP & CO.

—— BUILDERS OF ——

STEAM AND GASOLENE ENGINES

FOR YACHTS and LAUNCHES

General Machine Work Garage Automobile Repairing

232 WATER ST., Tel. Con. QUINCY, MASS.

Hilmer Herrstrom Alfred G. Peterson Charles W. L. Anderson

DORCHESTER AWNING COMPANY

AWNINGS AND TENTS

Waterproof Horse and Wagon Covers and Roofing Duck.
Wedding Canopies and Large Tents To Let. Awnings Taken Down and Stored.

FACTORY and SALESROOMS
Telephone **1548-1558 Dorchester Avenue**

H. A. Bourdage

OFFICE LETTERING
GLASS GILDING
WAGON LETTERING

SIGNS OF ALL KINDS

COMMERCIAL ILLUSTRATIVE DESIGNING FOR REPRODUCTION

PLAIN AND FANCY SHOW CARDS

Phone Quincy **24 GRANITE ST., QUINCY, MASS.**

EDGAR W. COTTLE, Pres. BENJAMIN POPE, Treas.
JAMES L. BARNEY, Sec'y

POPE LUMBER CO.

210 FREEPORT ST.
DORCHESTER, - - - - MASS.
Telephone Dorchester 2108

JOHN G. THOMAS
ROOFER

SLATE, GRAVEL, TIN AND COPPER ROOFING OF ALL KINDS

72 STANDISH AVENUE
WOLLASTON
TEL. QUINCY 341-R

Telephone Quincy 713-R INSURANCE

W. A. DUNHAM

REAL ESTATE AND MORTGAGES

537 SEA STREET, COR. PALMER ST.

QUINCY, MASS.

BOSTON OFFICE, 101 TREMONT STREET. Room 1018

TELEPHONE CONNECTION

PETER SWANSON

DESIGNER AND BUILDER

27 EDWARDS STREET

Plans and Specifications Furnished **Jobbing Promptly Attended to**

AGENT CITY FUEL CO. **JUSTICE OF THE PEACE**

A. W. GUILD, Mgr.

WOLLASTON RENTING SELLING BUREAU

90 BEALE ST., (P. O. Building)

WOLLASTON, MASS.

Real Estate and Insurance of All Kinds

Tels. Office, Quincy 1375-W House, Quincy 2067-R

HALL & ANDERSON

GENERAL CONTRACTORS

Concrete Foundations **Granolithic Walks**

Concrete Stucco Garages

ESTIMATES CHEERFULLY GIVEN

QUINCY 2053-J **67 SAGAMORE ST.**

1916

QUINCY DIRECTORY

296026

—OF THE—

Inhabitants, Business Firms, Institutions, Manufacturers, Societies, Streets, with Map, Etc.

No. XX

Q.R
T974.4
Q2d
1916
a

W. A. GREENOUGH & CO.
COMPILERS, PRINTERS AND PUBLISHERS
No. 32 Oliver Street, Boston, Mass.

For Sale at Quincy Board of Trade, Adams Building

PRICE $4.00

Copyright by W. A. Greenough & Co., 1916

S. H. EDWARDS

PLUMBING

STEAM and HOT WATER HEATING

FURNACES, RANGES AND GAS FITTING

80 SAGAMORE STREET, ATLANTIC

Telephone Dor. 1060 First Class Work Guaranteed

AUTO TIRES AUTO SUPPLIES

FRED C. OXNER

MOTORCYCLE AND BICYCLE SUPPLIES AND REPAIRS

Work Done Right Prices Right Baby Carriages Retired

79 Beale Street, Wollaston, Mass.

Storage Battery Distributor and Service Station TELEPHONE

QUINCY BATTERY COMPANY

STORAGE BATTERY EXPERTS

CHARGING REPAIRING

1510 Hancock St., Quincy, Massachusetts

C. W. SHERBURNE

SIMEON SCAMMELL CHARLES H. SCAMMELL

S. SCAMMELL & SONS

WAGON BUILDERS and AUTO REPAIRERS

High Grade Auto and Carriage Painting

Harnesses and Repairing

116 QUINCY AVENUE, QUINCY, MASSACHUSETTS

TELEPHONE QUINCY 243

NORMAN W. PEMBERTON
SLATE, TIN AND GRAVEL ROOFER
Tin, Copper and Galvanized Iron Conductors
REPAIRING A SPECIALTY
Shop, Old Colony Avenue WOLLASTON Res., 58 Cushing ST.
Telephone Connection

INDEX TO CONTENTS

	Page
Abbreviations	65
A O H	397
A O H A Corps	397
A O U W	397
Blocks, Buildings, Halls, Etc.	60
Business Directory	335
B P O E	398
Cemeteries	60
Churches	395
City Government	389
Corporations	401
County Officers	404
Courts	404
Daughters of John Adams	399
Daughters of Revolution	398
Daughters of Veterans	398
Fire Alarm	391
Fire Department	390
Foresters of America	397
General Directory	65
Grand Army of the Republic	398
Hills and Hummocks	60
Index to Advertisements	27
Irish Nat League of America	398
Islands and Streams	52
I O of B A	398
I O O F	397
I O of Heptasophs	398
I O R M	398
Justices of the Peace	405
Knights of Columbus	398
Knights of Honor	398
Knights of M	398
Knights of Pythias	398
Knights Templars	397
Knights and Ladies of Honor	398
Localities	59
L O I	398
Loyal Order of Moose	399
Map	opp 22
Masonic	396
Mass C O of Foresters	399
Medical Examiner	406
Notaries Public	405
N E Order of Protection	399
Offices	61
Order of Scotish Clans	399
O E S	396
Police Department	390
Post Offices	407
Private Schools	395
Public Library	403
Public Schools	392
Pythian Sisters	399
Railroad Stations	62
Rates of Postage	407
Royal Arcanum	399
R B K of the C of I	399
Societies, Clubs, Etc.	400
Sons of St George	367
Sons of Veterans	398
Special Commissioners	406
Streets, Courts, Avenues, Etc.	29
Temperance Societies	399
Title	25
U O G S	399
U S W Veterans	399
V O of A	399
Women's Relief Corps	398

ABSOLUTELY HAND WORK

Collars and Cuffs 2½ c. **Flat Work 35c. per dozen**

Send us your Shirt Waists, Muslin and Linen Gowns,
Lace Curtains and anything washable.
One trial will prove that we give

THE BEST WORK **THE BEST SERVICE**

DRY CLEANSING, Also RUGS and CARPETS

161 WELLES AVENUE, - - DORCHESTER

TELEPHONE **DOR. 3496-M**

HASTINGS LAUNDRY CO.

Telephone Connection HABIT MAKER and FURRIER

I. LEAF

LADIES' AND GENTLEMEN'S TAILOR

IMPORTER - - -DESIGNER

Remodeling, Pressing, Dyeing and Repairing

300 NEWPORT AVENUE, WOLLASTON, MASS.

J. NATHAN

LADIES' AND GENTS' TAILOR

Pressing and Repairing done at short notice
Suits made to order

14 GRANITE STREET, - - - - - QUINCY, MASS.

NEXT TO GREENLEAF BLOCK

A. A. CURRIE

FASHIONABLE LADIES' and GENTLEMEN'S GARMENTS

It's not in the "cloth," nor yet in the "sewing"
That creates the value in the garments we're showing.
There's "distinction," refinement, a "slash" to the "cut"
That takes you right out of that "last-season" rut.

12 CHESTNUT STREET, - - - QUINCY

M. T. SULLIVAN

Real Estate Mortgages

AUCTIONEER CARE OF PROPERTY

Insurance Of All Kinds

Life, Fire, Liability, Automobile
Plate Glass, Health and Accident

Special Agent for
NEW ENGLAND MUTUAL LIFE INSURANCE CO.

1433 HANCOCK STREET, Room 3, QUINCY

Telephone Conn.

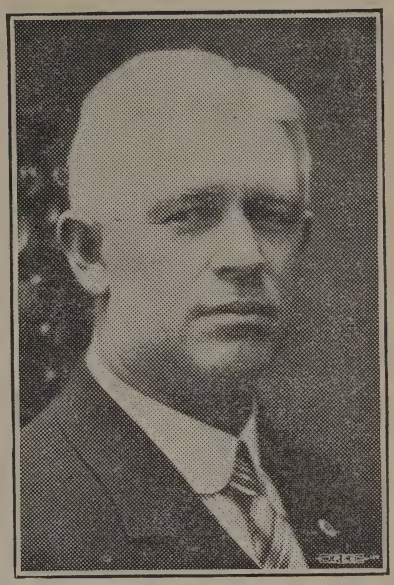

INDEX TO ADVERTISERS

Page

A B C Oil Co .....back cover
Abele George W 6
Aberdeen Granite Works ...top lines
Adams Market .....front cover
Adrian W M 12
Ames Nathan 433
Anderson J Alfred 6
Arcand Geo 411
Atlantic Wet Wash Laundry ... 15
Avery Edward 4
Bailey J W & Sons Co ....foot lines
Barnard J H .....top lines
Barnes William E 4
Barrett Co 14
Barrett Edward D 18
Bates Bros 11
Bates C F & Co 12
Beasley C T & Co..... 15
Bilodeau Ball Bearing Wks 434
Beckford & Lynch 5
Blacker & Shepard Co..back binding
Boston Gear Works 10
Boston S Dep & Trust Co..back cover
Bourdage H A 21
Bradford Wm A Co The 2
Branch Ernest W 434
Brown Bertram A .....front cover

Page

Brown T Byron .....top lines
Burgess & O'Brien 5
Burke James F & Co .....foot lines
Chase Richard D & Co 434
Cole H D 11
Coleman Watson E 429
Comins Robert E .....ft edge
Couch S H & Co 20
Crane F H & Sons 3
Crane H R & Co 18
Crocker Seth S 355
Cummings Josiah & Son 431
Currie A A 26
Cutter D J & Co .....bottom edge
Desmond Daniel 64
de Varennes E A 11
DiPanfilo N 433
Dominion Col Ag.....back cover
Donovan William T .....front cover
Dorchester Awning Co 21
Dorchester Parcel Delivery Co... 432
Dunham W A 22
Edwards S H 24
Elm Farm Milk Co .....foot lines
Fegan Edward J 29
Fitzgerald D F 9

Page
Foy Robert E & Co .....front cover
Frost Coal Co .....back cover
Gallagher John J .....front cover
Gerrior Hubert & Co 367
Giglio's Express..... 13
Gillis J H 17
Ginsberg Louis 15
Granite City Ice Co.....opp 170
Granite Trust Co .....back cover
Grossman L & Sons..foot lines and 3
Guild A W 22
Hall A Mrs .....top lines
Hall John 18
Hall & Anderson .....top lines
Hanson G M 64
Haslett William H .....opp 268
Hastings Laundry Co 26
Hiscock W A..... 3
Holmes & Hall.....foot lines
Hughes Gertrude F 65
Jansen Peter 435
Johnson's City Flower Store ... 435
Keating J A Co .....map
Kemp John F Co..... 20
Keniley J E & Co 430
Kincaide Henry L & Co 10
King Harry D 19
Lavelle Henry..... 15
Lavers Granite Co 20
Lawton Perry .....map
Leaf I 26
Letteney C F 8
Linn H D 5
Long & Saunders Co Inc 431
Loud's Express 429
Loud F P .....opp 286
MacFarland J & Son 8
Maloney's Express 433
Mayo Geo A 63
Merrill P W Co .....map
Milne & Chalmers Inc 431
Morgan & Bolt.....top edge
Morton & Marden 8
Moyle Bros 432
Murdock Undertaking Co ....ft lines
Murphy Henry P 432
Nat Mt Wollaston Bank...back cover
Nathan J 26
Nelson Albert 430
Nelson Charles W 7
Nickerson Nathan G 4
O'Brien & Austin 2
O'Connell J P & Co .....opp 268
Old Colony Broken Stone & Concrete Co 429
Old Colony Laundry Co .....opp 269
Oxner Fred C 24
Patch Cyrus & Son Inc .....
opp 274 and foot lines

Page
Patterson William 435
Pemberton N W 25
Pettengill Charles F 11
Pinel Walter P 17
Pneumatic Scale Corp Ltd 7
Poland E A Co 19
Pope Lumber Co 21
Power David P & Co 17
Pratt J Winthrop .....foot lines
Puritan Elec Co .....ft lines
Quincy Battery Co 24
Quincy Coal Co 7
Quincy Co-op Bank 434
Quincy Garage 14
Quincy Lumber Co .....opp 287
Quincy Mut Fire Ins Co ...back cover
Quincy Oil Co .....front cover
Quincy Point Garage 17
Quincy Real Estate Trust 2
Quincy Saving Bank .....back cover
Quincy Trust Co .....ft cover
Quincy Window Cleaning Co 5
Ralph Coal Company 7
Richards A J & Son 63
Richards John R 13
Richards S 63
Ricker Elmer F .....front cover
Ruggles John K 10
Ruggles Real Estate Agency 19
Sanborn & Damon 10
Sandberg Adolph 19
Scammell S & Sons 24
Sears E H 429
Sheppard J F & Sons Inc 430
Smith James T 16
So. Weymouth Custom Laundry. 432
Stearns A T Lumber Co 428
Sullivan Michael T 27
Swanson Peter 22
Talbot-Quincy Inc .....top lines
Teasdale William H 4
Thomas Arthur L 6
Thomas John G 21
Thomas William R 6
Thompson's Cafe 16
Tupper Frederick E .....front cover
Vulcan Tool Mfg Co 431
Walker Alfred E 16
Walker Joseph .....top lines
Waterman Joseph S & Sons Inc.. 18
Weeden John A 5
Westland William 3
Whelan Thomas & Co 430
Whitman Herbert T ....front cover
Wollaston Centre Garage ....opp 268
Wollaston Co-operative Bank ... 16
Wollaston Foundry Co 433
W & E P Co 20
Young & Brown 63

EDWARD J. FEGAN
ATTORNEY and COUNSELLOR AT LAW

Room 8, Durgin and Merrill Block, 1433 Hancock St., Quincy
914-916 Tremont Building, Boston

OFFICE HOURS

Quincy, 9 to 10 A. M., 8 to 9 P. M. Boston, 10.30 A. M. to 5 P. M.

TELEPHONES

Quincy 976-W; Quincy 448-W Haymarket 2440; Haymarket 1810

QUINCY
STREET DIRECTORY
1916

A Atlantic
G Germantown
H N Houghs Neck
N D Norfolk Downs
Q N Quincy Neck
Q P Quincy Point
S Squantum
S Q South Quincy
W Wollaston
W H Wollaston Heights
W P Wollaston Park
W Q West Quincy

ABERDEEN ROAD SQUANTUM—from E Squantum near Ocean

ABIGAIL AVENUE S Q—from Madison av easterly

ACTON—from N Central to Norfolk

ADAMS—from Hancock next Adams Academy to East Milton line

2	1	Hancock
	87	Alleyne
	101	Bridge
0	0	N Y, N H & H R R
112		Upland road
	115	Newport avenue
124		Goffe
	215	Oakland avenue
316		Whitwell
352		Mt Ararat road
0		Old Coach road
474		Common
0		Furnace Brook Parkway
	569	Reservoir rd
580		Connell
594		White
614		Cliff
624		Campbell
	635	Greenwood
	638	Shirley
	657	Eddie
	667	Hilda
662		Robertson
	685	Beale
686		Bryant
708	707	East Milton line

ADAMS SQUARE S Q—Franklin, junction Presidents and Independence avenues

AGAWAM S—from Waumbeck Bay Side rd

ALBATROSS ROAD—Adams shore from Crane to Swan

0	0	Crane
0	0	Plover
0	0	Swan

ALBERTINA S Q—from 229 Centre to Isabella

0	11	Centre
	33	Sampo road
	63	Weeden place
82	79	Isabella

ALBION ROAD N D—from opposite 487 Hancock to Oxenbridge road

ALDEN Q P—from 279 Washington to Lancaster

ALGONQUIN, ADAMS SHORE—from Sea to Quincy Bay

ALLERTON H N—from Rockland near Rhoda

ALLEYNE—from 1051 Hancock to 87 Adams
0 0 Hancock
13 Thayer
0 0 Adams

ALLEYNE TERRACE—Hancock between Alleyne, Bridge and Thayer

ALTON ROAD S Q—from Kendrick av opposite Adams school

APPLETON A—from 195 E Squantum to Metropolitan Parkway

APTHORP N D—from 236 Billings road to Metropolitan Parkway
0 0 Billings road
0 Warwick
0 0 Metropolitan Parkway

ARDELL A—from Vershire to Pope
0 0 Pope
0 Ruthven
0 0 Sterling
0 0 Vershire

ARLINGTON W—from Holbrook rd to Beale
0 0 Holbrook road
0 0 Wilson avenue
0 0 Hobart
0 159 N Central avenue
210 197 Elmwood avenue
0 235 Brook
0 0 Beale

ARNOLD Q P—from beyond Baxter lane to 415 Washington
112 Baxter lane
0 Murdock avenue
0 417 Washington

ARNOLD ROAD A—from Marshall to Quincy shore reservation
0 0 Marshall
0 Gilbert rd
0 0 Quincy shore reservation

ARTHUR W Q—from 51 Garfield to 64 Buckley
2 1 Garfield
27 Arthur avenue
65 Nelson
0 64 Buckley

ARTHUR AVENUE W Q—from 27 Arthur

ASH A—from 56 Walnut to Chestnut

ASHLAND W Q—from 6 Malden to Furnace Brook Parkway
0 0 Malden
0 Beverly

ATHERTON—from 82 South to S Walnut
0 82 South
0 Ellerton road
0 0 S Walnut

ATLANTIC A—from 76 Hancock across E Squantum to Metropolitan Parkway
0 0 Hancock
0 0 Railroad
0 Metropolitan Parkway
45 Billings
75 Prospect
106 North
131 Newbury avenue
206 Tirrell avenue
0 0 E Squantum
Wadsworth
0 0 Metropolitan Parkway

ATLANTIC AVENUE H N—from Bay View avenue next Manet beach

ATLANTIC PARK A—Sagamore corner Old Colony

AVALON AVENUE Q P—from Baker avenue

AVON WAY—from 20 Monroe road to 50 Dixwell avenue President's Hill

BABCOCK H N—from Manet av near Sea to Manet avenue near Winthrop
0 0 Manet avenue
72 71 Newton
120 121 Malvern
156 159 Oswego
182 181 Winthrop
0 0 Manet avenue

BADGERS LANE W Q—from 339 Copeland to 122 Crescent

BAKER AVENUE Q P—from 651 Washington to beyond Curtis av
0 0 Washington
0 0 Curtis avenue

BALLOU W Q—from 33 Robertson to East Milton line

BARRY W Q—from 3 Reardon to 25 Reardon
2 1 Reardon

BASS W P—from 690 Hancock to opposite 30 Kemper

BATES AVENUE W Q—from 124 Willard to 24 Grove
0 1 Willard
27 Bryant avenue
40 Connell's avenue
50 43 Grove

BAXTER Q P—from 141 Elm to 36 Union

0	0	Elm
	41	Baxter place
0	0	Union

BAXTER AVENUE Q P—from 470 Washington to Newcomb avenue

0	0	Washington
	0	Curtis avenue
0		Hill
0	0	Newcomb avenue

BAXTER LANE Q P—from 111 Arnold

BAXTER PLACE Q P—from 41 Baxter

BAY SQUANTUM—from Bellevue road to Quincy Bay

BAY FIELD ROAD A—from 185 E Squantum to Metropolitan Parkway

BAY SIDE ROAD SQUANTUM—from Dorchester along the shore to beyond Brunswick

0	0	Dorchester
	0	Border
	0	Monmouth
	0	Hampden
	0	Wedgewood
	0	Middlesex
	0	Gladstone
	0	Brunswick

BAY VIEW Q P—from Edison park to 64 River

0	0	Edison park
0	0	Edison
0	0	Thompson
0	0	River

BAY VIEW AVENUE G—from 28 St Germain to river

BAY VIEW AVENUE H N—from Manet beach across to Winthrop

0	0	Manet beach
	0	Atlantic avenue
0	0	Sea
	0	Central avenue
0		Ratchford
0	0	Crosby
0	0	Winthrop

BEACH W—from 660 Hancock to Metropolitan Parkway

0	0	Hancock
	17	Kemper
38	39	Marlboro
58	57	Phillips
78	77	Willow
	99	Muirhead
	143	Gould
146		Rawson road
	0	Mason
202		Cummings avenue
0	0	Billings road
0	0	Metropolitan Parkway

BEACH ROAD SQUANTUM—from Park avenue to Pratt road

BEACON Q P—from opposite 24 Commonwealth av to 489 Washington

BEALE W—from 653 Hancock to 685 Adams

0	0	Hancock
	0	Greenwood avenue
78		Old Colony avenue
0	0	Newport avenue
0		Grand View avenue
	0	Arlington
	133	Fayette
	149	Farrington
0		Winthrop avenue
	177	Safford
190		Prospect avenue
	0	Taylor
0	219	Highland avenue
228	229	Belmont
	247	N Central avenue
248		S Central avenue
274	269	Everett
304	295	Norfolk
320		Grove
	321	Pine
388		Summit avenue
454		Dockray
0	0	Adams

BECKET A—from Harriet av to Montclair avenue

BEDFORD—from President's Hill 177 Glendale road to 42 Roselin av

0	0	Glendale road
	52	Euclid avenue
1	0	Roseline avenue

BEEBE ROAD—from 126 Palmer G

BEECH Q P—from 38 Curtis av to Newcomb avenue

BELKNAP SQUARE W Q—at intersection of Willard and Copeland

BELL H N—from Sea to Manet beach

0	0	Sea
0	0	Centre road
0	0	Manet beach

BELLEVUE ROAD SQUANTUM—from Dorchester to Green

0	0	Dorchester
	0	Trevore

Bellevue rd S—con
0 0 Standish road
0 Monmouth
0 Hampden
0 Wedgewood
0 Middlesex
0 Gladstone
0 Brunswick
0 0 Huckins avenue
0 Sunrise rd
0 Sycamore rd
0 Bay
0 0 Green

BELMONT W H—from Wilson av next Highland av to 141 S Central av
0 0 Wilson avenue
0 0 Hobart
247 N Central avenue
0 0 Elmwood avenue
132 0 Brook
228 227 Beale
264 269 Lincoln avenue
0 0 Warren avenue
346 S Central avenue

BENNINGTON S Q—from about 52 Independence avenue to High
0 0 Independence avenue
0 0 Verchild
0 0 High

BENT TERRACE Q P—from 202 Washington

BERKELEY—from opposite 105 South to Ellerton road

BERKELEY TERRACE—from 968 Hancock

BERLIN W—from Woodbine to Linden
4 3 Woodbine
22 0 Wayland
40 0 Chester
0 0 Linden

BERRY—from 56 Quincy av

BEVERLY W Q—from Ashland to Springfield

BICKNELL G—from Palmer

BIGELOW—from 69 Revere road to 52 Elm
0 0 Revere road
20 Cherry avenue
32 Miller's Stile road
0 69 Elm

BIGELOW PARK—between S Walnut, Sumner and South

BILLINGS A—from 45 Atlantic across E Squantum to Metropolitan Parkway
0 0 Atlantic
46 47 Prospect
110 109 Newbury avenue
173 Newhall
214 0 E Squantum
0 0 Metropolitan Parkway

BILLINGS ROAD N D—from Norfolk Downs Railroad station across Hancock through Norfolk Downs to W Elm avenue
0 0 Railroad
0 0 Holmes
30 0 Hancock
62 Peirce
67 Vane
72 Felton
87 Lunt
101 Flynt
121 Tyler
0 Freeman
168 Faxon road
163 Rawson road
170 Gordon
0 Brooks
177 Royal
0 Marshall
197 Cummings avenue
221 Calumet
236 Apthorp
0 Channing
0 0 Vassall
299 Hamilton
320 319 Beach
334 333 Bromfield
356 355 Davis
364 0 W Elm avenue

BIRCH N D—from 67 Hollis to 56 Glover avenue
0 0 Hollis avenue
0 Jefferson
0 43 Glover avenue

BIRD H N—from 1108 Sea to River road Manet beach
0 0 Sea
0 0 Western road
0 0 Centre road
0 0 River road
0 0 Manet beach

BITTERN ROAD Adams shore, from Plover to Swan

BLAKE W—from 634 Hancock to 21 Marlboro

BLUE HILL TURNPIKE—from Milton line to Randolph line

BORDER SQUANTUM—from Shoreham to Bay Side road

BOTOLPH A—from 108 Newbury av to 170 E Squantum
0 1 Newbury avenue
0 Clive
0 0 E Squantum

BOWDOIN W—from W Squantum to beyond Holbrook road
0 0 W Squantum
0 Elliot avenue
0 0 Holbrook road

BRACKETT—from 61 Canal to Brackett's wharf
0 0 Canal
116 Field
0 0 Brackett's wharf

BRACKETT PLACE—from Field to Brackett's wharf

BRACKETT'S WHARF—end of Brackett and Brackett place

BRADFORD S Q—from Madison av to 146 Franklin
2 1 Madison
17 Eliot
0 Endicott
0 Park place
0 0 Franklin

BRAINTREE AVENUE H N—from Sea near Palmer

BRANCH—from 89 Centre to Railroad

BREAK NECK HILL W Q—above Bates avenue

BREWERS CORNER—375 Granite junction Copeland, Water and Garfield

BRIDGE—from Hancock opposite Butler road to 101 Adams
0 0 Hancock
20 Thayer
0 0 Adams

BRIGGS W P—from 15 Elm av to Waterston avenue

BROADY AVENUE G—from Palmer to Lind

BROADWAY Q P—from beyond Commonwealth avenue to 529 Washington
0 Commonwealth avenue
0 Sixth avenue
0 0 Washington

BROCKTON AVENUE—from Sea to Adams shore

BROCKTON AVENUE G—from 215 Palmer

BROMFIELD W P—from Gould next Beach to Metropolitan Parkway
0 0 Gould
0 61 Mason
0 0 Billings road
0 0 Metropolitan Parkway

BROOK W—from 297 Newport av to N Central avenue
0 0 Newport avenue
22 0 Arlington
34 0 Fayette
52 53 Farrington
72 71 Safford
92 91 Taylor
122 111 Highland avenue
140 0 Belmont
150 0 N Central avenue

BROOK ROAD S Q—from 284 Water to 91 Liberty
0 0 Water
31 Intervale
0 71 Liberty

BROOKS N D—from opposite 68 Henry to opposite 193 Billings rd
0 0 Henry
11 Hollis avenue
78 0 Billings road

BROOKS AVENUE S Q—from 109 Liberty to 228 Centre
0 1 Liberty
16 Trafford
32 Rodman
56 57 Intervale
76 Taber
108 Caledonia avenue
122 125 Roberts
128 0 Centre

BRUNSWICK SQUANTUM—from Bellevue road to Bay Side road
0 0 Bellevue road
0 Orchard
0 0 Bay Side road

BRYANT W—from 686 Adams

BRYANT AVENUE W Q—from 27 Bates avenue beyond G B R R to East Milton line
0 0 Bates avenue
4 Grove
19 Robertson
0 0 East Milton line

BRYANT PLACE S Q—from 84 Nightingale avenue

BUCKINGHAM ROAD N D—from nearly opposite 495 Hancock to opposite 12 Oxenbridge road

BUCKLEY W Q—from Quarry to 99 Copeland
0 0 Quarry
23 20 Old Coach road
0 Suomi road

Buckley W Q—con
41 Morton
64 Arthur
57 60 Copeland

BUNKER HILL AVENUE W Q—from 233 West to the quarries
0 0 Furnace Brook Parkway
0 0 West
0 0 Willard

BUTLER ROAD—from Hancock nearly opposite Bridge to Park lane
0 0 Hancock
44 Hudson
72 0 Putnam
126 0 Park lane

CALEDONIA AVENUE S Q—from 108 Brooks avenue to 109 Intervale

CALIFORNIA AVENUE—from 112 Willard next W Q station

CALUMET N D—from 221 Billings road to Vassall

CAMDEN H N from Chatham to the Cove

CAMPBELL W from 624 Adams to Connell

CANAL—from 122 Washington to junction Sea, Coddington and Valley
0 0 Washington
22 Wibird
24 Spear
50 Newcomb
61 Brackett
0 Field
0 0 Sea

CARLE ROAD—from Metropolitan Parkway near Arnold road

CARLMARK W Q—from 11 Nelson to the heights Prospect Hill

CARLSON—from 52 Parker

CARROLLS LANE—from Whitwell near Adams to 41 Quarry
2 1 Whitwell
30 Curtis
0 0 Mt Ararat road
0 0 Quarry

CARRUTH W—from 963 Hancock to Railroad

CASCO H N from Darrow to beyond Littlefield

CEDAR PLACE—changed to Edgemere road

CENTRAL AVENUE H N—from Bay View avenue to beyond Prospect avenue
0 0 Bay View avenue
0 Prospect avenue

CENTRE W Q and S Q—from n 162 Copeland to Braintree line
14 0 Copeland
0 37 West
42 0 Town Hill
63 Station
87 McDonald
106 Kent
168 Granite
165 Wilson court
181 Jackson lane
182 Nightingale avenue
228 Brooks avenue
229 Albertina
0 Roberts
237 Branch
0 Vernon
288 0 Intervale
300 Rodman
316 Trafford
317 Totman
0 347 Liberty
0 Columbia
0 0 Braintree line
0 Mitchell
0 Penn

CENTRE ROAD H N—from 1195 Sea to beyond Littlefield
0 0 Sea
0 0 Bell
0 0 Rogers
0 0 Bird
0 0 Charles
0 0 Turner
0 0 Darrow
0 0 Littlefield

CHANNING N D—from Billings rd to Metropolitan Parkway

CHAPMAN W—from Woodbine across Beale to Hancock

CHARLES H N—from Manet av to Manet beach
0 0 Manet av
0 0 Western road
0 0 Centre road
0 0 Manet beach

CHARLES Q P—from 61 River to Baxter avenue

CHATHAM H N—from Rockland to Camden

CHERITON ROAD N D—from 522 Hancock to Oxenbridge road
0 0 Hancock
0 Thatcher
0 0 Oxenbridge rd

CHERRY Q P—from 60 Curtis av to Newcomb avenue

CHERRY AVENUE—from 20 Bigelow to 133 Washington

CHESLEY ROAD G—from 141 Palmer

CHESTER W—from Hancock beyond Linden to Weston avenue
0 0 Western avenue
0 0 Berlin
0 0 Hancock

CHESTNUT A—from 13 Ash to Walnut

CHESTNUT—from 1386 Hancock to 76 Revere road
4 0 Hancock
31 Cottage avenue
32 Foster
74 75 Revere rd

CHICK W P—from Metropolitan parkway to rear National Sailors' Home

CHICKATABOT ROAD, Adams Shore—from Sea to Quincy Bay

CHUBBUCK Q P—from Des Moines road to 571 Washington
0 0 Des Moines road
0 0 South
59 Watson road
96 Watson terrace
0 Claremont avenue
0 Lawrence
0 135 Washington

CHUBBUCK COURT Q P—from 19 Elm place

CITY SQUARE—Hancock junction Chestnut, Granite, Temple and Depot avenue

CLAREMONT AVENUE Q P—from opposite 58 Chubbuck to 506 South
0 0 Chubbuck
0 Lawrence
0 0 South

CLARENDON—from South to Ellerton road

CLARK A—from 121 E Squantum to Edwin

CLARKE AVENUE W Q—from 93 Garfield

CLAY W—from Chapman to 783 Hancock

CLEAVES W P—from The Strand to Copley

CLEVERLEY COURT Q P—from South to 623 Washington

CLIFF W Q—from 610 Adams to Connell

CLIVE A—from 27 Walker to opposite 35 Botolph
0 0 Walker
14 Holyoke
30 31 Botolph

CLIVEDEN—from 1535 Hancock

CODDINGTON—from 20 Washington to junction Sea, Valley and Canal
0 0 Washington
0 Spear
70 Woodward avenue
79 Newcomb
0 Valley
0 Canal

COE A—from opposite 112 Sagamore to 44 Old Colony

COLBY ROAD—from 10 Faxon road

COLUMBIA S Q—from 69 Penn to Centre
0 0 Penn
47 Taber
84 83 Plain
0 119 Centre

COMMON W Q—from 474 Adams to 139 Copeland
0 0 Adams
47 Jenness
91 Quarry street extension
0 Quarry
0 Dunn's Hill road
0 Reardon
0 Cross
168 Johnson lane
248 Pine rd
292 Morton
0 0 Copeland

COMMONWEALTH AVENUE Q P—from 84 North to Broadway
0 0 North
0 Beacon
0 0 Germain avenue
0 0 Broadway

CONANT W Q—from 73 West

CONANT ROAD A—from 279 E Squantum next Ocean to Metropolitan Parkway

CONNELL W Q from 580 Adams to Robertson

CONNELLS AVENUE W Q—from 40 Bates avenue

COPELAND W Q—from 375 Granite at Brewers corner to 111 Willard
2 1 Granite
48 Copeland avenue
99 Buckley
139 Common
116 West
162 Centre

Copeland W Q—con
174 Miller
217 Furnace Brook Parkway
268 263 Cross
290 Furnace avenue
339 Badgers lane
369 Hall place
370 371 Willard

COPELAND AVENUE W Q—from 48 Copeland to 15 Town Hill

COPLEY W P—from Franklin av to rear National Sailors' Home

COTTAGE—from 19 Cottage avenue to 54 Revere road

COTTAGE AVENUE—from 1500 Hancock to 31 Chestnut
0 1 Hancock
19 Cottage
0 0 Chestnut

COTTAGE AVENUE H N—from Crosby to Bay View avenue

CRANCH—from 155 Whitwell to 15 Deldorf
0 0 Whitwell
23 Rockview road
72 Klondike
0 119 Deldorf

CRANE—Adams shore from Shellton road to Plover

CRESCENT W Q—from Furnace Brook Parkway to 125 Willard
2 1 Furnace Brook Parkway
48 47 Cross
113 Reardon
122 Badgers lane
120 121 Hall place
174 175 Willard

CROSBY H N—from Sea to Bay View avenue

CROSS W Q—from Common to 69 Willard
10 0 Common
56 57 Furnace Brook Parkway
70 71 Crescent
80 81 Copeland
116 Miller
166 167 Willard

CUMMINGS AVENUE N D—from 197 Billings rd to 202 Beach opposite Mason
0 0 Billings road
0 0 Vassall
0 0 Hamden circle
95 Eustis
106 105 Hamilton
0 0 Beach

CURLEW ROAD—Adams shore from Sea to Swan
0 0 Sea
0 Plover
0 0 Swan

CURTIS—from 13 Nilsen avenue to 30 Carrolls lane Mt Ararat W Q
2 1 Nilsen avenue
5 Ryden
23 Farrell
45 Matteson
0 0 Carrolls lane

CURTIS AVENUE Q P—from Baxter avenue to Washington court
0 0 Baxter avenue
0 Harrison
0 William
38 Beech
55 Pray
60 Cherry
0 Hannah
0 0 Washington court

CUSHING W—from opposite 15 Wayland to 21 Beale

CYRIL Q P—from 156 Main

DALE AVENUE S Q—from Kendrick av opp Richie rd

DARROW H N—from Sea to Manet beach
0 0 Sea
0 0 Manet av
0 0 Western road
0 0 Centre road
0 0 Manet beach

DARTMOUTH—from South to Ellerton road

DAVIS N D—from Stanton junction Muirhead across Billings road to Metropolitan Parkway
5 Stanton
16 Muirhead
0 0 Gould
96 95 Mason
0 0 Billings road
0 0 Metropolitan parkway

DAYTON W Q—from Jenness to 45 Reardon
0 0 Jenness
0 19 Quarry street extension
0 0 Furnace Brook Parkway
0 0 Reardon

DEANE S Q—from 42 Smith to 31 Nelson

DEERFIELD SQUANTUM — from East Squantum st

DELDORF—from 265 Whitwell to 21 Gass place
2 1 Whitwell
15 Cranch
29 Spring avenue
36 Gothland
0 0 Gass place

DEPOT AVENUE—from 1295 Hancock to 16 Saville at Quincy station

DES MOINES ROAD Q N—from 156 E Howard to South

0	0	E Howard
	0	Chubbuck
0	0	South

DIMMOCK—from Hancock near Adams to Euclid avenue

0	0	Hancock
0	0	Railroad crossing
44	33	Upland road
0	0	Goffe
0	0	Monroe road
0	0	Glendale road
0	0	Euclid avenue

DIVISION A—from the marsh to W Squantum

DIXWELL AVENUE—(President's Hill) from 151 Monroe road to beyond Avon way

2	1	Monroe road
50		Avon way

DOBLE W Q—from 149 West to 4 Larry

DOCKRAY—from 454 Beale

DORCHESTER SQUANTUM—from E Squantum at Park avenue to Moon Island

0	0	E Squantum
	0	Pratt road
	0	Trevore
	0	Bellevue road
	0	Shoreham

DORCHESTER AVENUE (Adams Shore)—from Sea to Utica

DOUGLASS W Q—from 78 Willard to the quarries

DUNBARTON ROAD N D—from Thatcher to Oxenbridge road

DUNDEE ROAD SQUANTUM—from E Squantum

DUNN'S HILL ROAD—from 69 Common to Old Coach road

0	1	Common
	11	Filbert
26	25	Old Coach road

DUPONT AVENUE Q P—from Newcomb avenue to Town river

DYSART—from 55 Elm to Glencoe place

EARLE N D—from Ferndale road to Willet

EAST ELM AVENUE W P—contination of Elm avenue from Huntington square across Franklin av to Quincy Bay

0	0	Huntington square
	0	Miller
0		Gould
	0	Wendall avenue
0	0	Franklin avenue
0	0	Quincy Bay

EAST HOWARD Q N—from 480 Quincy avenue next Braintree line to 513 South

4	3	Quincy avenue
	0	Sargents lane
	95	Howard avenue
126		Winter
156		Des Moines road
0	0	South

EAST SQUANTUM A—from 312 Hancock to beyond Ocean Squantum

0	1	Hancock
	0	Hodges avenue
0	75	Newbury avenue
	107	Wilson av
	121	Clark
	139	Faxon road
	161	Sharon rd
170		Botolph
	185	Bay Field road
0		Holyoke
	195	Appleton
212		Walker
	211	Webster
0	245	Billings
0	257	Atlantic
	279	Conant road
	291	Ocean A
	0	Williams
		Lafayette av
0		Park avenue
0		Winslow road
0		Huckins avenue
0		Dundee road
0		Aberdeen road
0		Ocean

EDGEMERE ROAD—from 40 Woodward avenue to 101 Greenleaf

24		Putnam

EDDIE—from 657 Adams to Dockray

EDGEWOOD CIRCLE—from 150 Woodward av to Edgemere rd

EDINBORO ROAD Q P—from South near Arnold to Murdock avenue

0	0	South
	0	Magnolia
0	0	Murdock av

EDISON Q P—from 382 Washington to Town river

0	0	Washington

Edison Q P—con
36 33 Graham
0 Farnum
0 0 Bay View
EDISON PARK Q P—from 364 Washington to Town river
0 0 Washington
37 Graham
0 Bay View
0 0 Town river
EDWARDS—from 179 Washington to opposite 65 Union
EDWIN A—from beyond Clark across Faxon road
ELIOT S Q—from 54 Payne to 17 Bradford
ELLERTON ROAD—Q P from opposite 28 Atherton to Sumner
0 0 Atherton
0 Berkeley
0 Clarendon
0 Dartmouth
0 0 Sumner
ELLINGTON ROAD N D—from 558 Hancock to Oxenbridge rd
0 0 Hancock
0 Thatcher
0 0 Oxenbridge rd
ELLIOT AVENUE W—from beyond Harvard to beyond Highland
0 0 Harvard
0 0 Bowdoin
0 0 Revere
0 0 Highland
ELM—from 1662 Hancock and 2 Quincy avenue to 149 Washington
0 Hancock
0 Quincy avenue
16 Mechanic
17 High School avenue
45 Dysart
52 Bigelow
55 South
74 Miller's Stile road
107 S Walnut
141 Baxter
160 0 Washington
ELM AVENUE W P—from Hancock junction Wollaston avenue to Hunington square
0 0 Hancock
3 Wollaston av
15 Briggs
27 Green
42 43 Kemper
64 63 Marlboro
86 85 Phillips
104 103 Willow
124 Stanton
124 123 Huntington square
ELM PLACE—from 152 Washington to beyond Chubbuck court
0 0 Washington
19 Chubbuck court
ELMWOOD AVENUE W—from 261 Newport avenue to beyond Norfolk
0 9 Newport avenue
14 13 Arlington
34 0 Fayette
0 0 Farrington
0 0 Safford
92 99 Taylor
0 115 Highland avenue
0 139 Belmont
0 149 N Central avenue
0 0 Norfolk
ENDICOTT S Q—from Bradford to Kendrick avenue
0 0 Bradford
0 Trescott
0 0 Kendrick avenue
ESSEX SQUANTUM—from East Squantum st
EUCLID AVENUE—(President's Hill) from end Roseline avenue to 52 Bedford
2 0 Roselin avenue
24 Dimmock
64 0 Bedford
EUSTIS N D—from Rawson road to 95 Cummings av
EVERETT—across Hudson and Putnam
EVERETT W—from Wilson av to 19 Hillside av
0 0 Wilson av
0 0 Hobart
0 Sherman
0 0 Elmwood av
0 0 Acton
FAIRFIELD S Q—from Hughes to beyond Linton
FAIRMOUNT WAY—from 79 Goffe to 110 Monroe road President's Hill
FARNUM Q P—from Edison to 52 River
8 0 Edison
16 0 Thompson
0 0 River
FARRELL W Q—from 23 Curtis to 97 Whitwell
FARRINGTON W—from W Squantum to 149 Beale
0 0 W Squantum
0 0 Holbrook road
0 119 Wilson avenue
0 163 Hobart
0 213 N Central avenue

0 291 Brook
324 323 Beale
256 255 Elmwood avenue

FAXON AVENUE—from 1246 Hancock

FAXON LANE—from 14 Water to Faxon park

FAXON PARK—end Faxon lane and Hendrickson

FAXON PARK ROAD S Q—from Phipps to 163 Quincy avenue

FAXON ROAD A—from 139 E Squantum to 168 Billings road
2 0 E Squantum
0 0 Co'by
37 Edwin
52 Henry
80 0 Hollis avenue
93 Jefferson
0 Glover avenue
0 0 Billings road

FAYETTE W—from W Squantum to 133 Beale
0 0 W Squantum
0 0 Holbrook road
126 0 Wilson avenue
180 0 Hobart
0 0 N Central avenue
0 0 Elmwood avenue
294 293 Brook
0 0 Beale

FEDERAL AVENUE S Q—from President's avenue near Water to beyond Independence avenue
0 0 President's avenue
34 Goddard
110 Lawry
0 149 Independence avenue

FEDERAL AVENUE EXTENSION S Q—from Independence av across Verchild

FELTON N D—from 37 Glover av to 72 Billings road

FENNO W P—from Hancock opposite Clay past National Sailors' Home to Faxon's beach Quincy Bay
0 0 Hancock
0 Merrymount avenue
0 Wollaston avenue
0 Green
116 Florence
0 Kemper
0 Marlboro
0 Thornton
0 Wendall avenue
0 National Sailors' Home
0 Franklin avenue
0 Jordan
0 Labadine
0 Chick
0 0 Quincy Bay

FENSMERE AVENUE H N—from Sea next beyond Bay View avenue to the beach

FERNDALE ROAD N D—from Hancock to Oxenbridge road
0 0 Hancock
0 Earle
0 0 Oxenbridge rd

FIELD—from Canal next beyond Brackett to 116 Brackett
0 0 Canal
0 Brackett place
0 0 Brackett

FIFTH AVENUE Q P—from 107 North to Germain avenue

FILBERT W Q—from 11 Dunn's Hill road beyond Johnson's lane
2 1 Dunn's Hill road
11 Johnson's lane

FIRST—from 42 Mill

FLAGG W P—from Green beyond Waterston av to Kemper
0 0 Green
0 Florence
0 0 Kemper

FLORENCE W P—from Flagg to 116 Fenno

FLYNT N D—from 101 Billings rd to Albion rd

FOREST W Q—from Blue Hill turnpike to Milton line

FOREST AVENUE W Q—from Willard near W Q station to Milton line
115 0 Willard
0 Grove
0 0 Milton line

FORT S Q—from 164 Granite to 2 Pleasant
2 0 Granite
20 0 School
0 0 Pleasant

FORT SQUARE S Q junction School, Pleasant and Fort

FOSTER—from 32 Chestnut to 71 Washington

FOWLER Q P—from 265 Washington to Lancaster

FRANCIS COURT—from 30 Spear

FRANKLIN S Q—from 76 School to Braintree line
2 1 School
27 Franklin place

Franklin S Q—con
40 Guild
60 61 Water
76 Pearl
98 N Payne
116 Payne
0 Independence avenue
146 Bradford
150 Trescott
0 Richie road
235 Verchild
236 Kendrick avenue
243 High
313 Glovers lane
0 Viden road
0 375 Braintree line

FRANKLIN AVENUE W P—from 107 West Elm avenue to rear National Sailors' Home
0 0 West Elm avenue
0 0 East Elm avenue
36 Sachem
0 Copley
0 Sewall
0 Minot
0 Ridgeway
0 0 National Sailors' Home

FRANKLIN PLACE S Q—from 27 Franklin

FREEMAN N D—from Billings road beyond Tyler to 10 Vassall

FURNACE AVENUE W Q—from 290 Copeland to 91 Willard

FURNACE BROOK PARKWAY—W Q—from Blue Hill Reservation to Adams
0 0 Blue Hills Reservation
0 0 Bunker Hill avenue
0 Salem
0 Ashland
0 0 Revere
0 Malden
0 0 Willard
0 0 Larry
0 0 Miller
0 0 Copeland
0 Rustic place
0 Crescent
0 0 Cross
0 0 Reardon
0 0 Dayton
0 0 Quarry
0 Jenness
0 0 Adams

GANNET ROAD — Adams shore from Sea opposite Palmer to Mallard road

GARFIELD—from 2 Quarry to 375 Granite
2 0 Quarry
18 19 Kidder
0 Clarke avenue
0 Smith
51 Arthur
60 59 Granite

GASS PLACE—from 123 Granite to beyond Packards lane
2 1 Granite
21 Deldorf
40 Parker
0 0 Packards lane

GAY S Q—from 32 School to 43 Summer

GERMAIN AVENUE—from Fifth avenue to 511 Washington
0 0 Fifth avenue
0 0 Commonwealth avenue
0 0 Washington

GILBERT S Q—from 25 Intervale to Nightingale avenue

GILBERT ROAD A—from Hollis av opp Edwin to Arnold rd
0 0 Hollis av
0 Herbert rd
0 0 Arnold rd

GILMORE W—from 929 Hancock to Railroad

GLADSTONE SQUANTUM—from Bellevue road to Bay Side road

GLENCOE PLACE—from Scammell at granite works to Dysart

GLENDALE ROAD—from 27 Upland rd to 276 Whitwell President's Hill
0 0 Goffe
0 Monroe road
0 99 Dimmock
179 Bedford
192 0 Whitwell

GLENWOOD WAY—from 331 Washington

GLOVER AVENUE N D—from 370 Hancock to opposite 126 Faxon road
0 0 Hancock
0 Peirce
37 Felton
52 Newbury avenue
56 Birch
0 0 Faxon road

GLOVER PLACE A—from Madison near Hancock

GLOVERS LANE S Q—from 313 Franklin

GODDARD S Q—from 34 Federal avenue to 21 Verchild
8 0 Federal avenue
0 23 Independence avenue
0 0 Verchild

GOFFE—from 124 Adams to 45 Granite
0 0 Adams
0 Glendale road
79 Fairmount way
108 105 Dimmock
174 Saville
157 Monroe road
262 159 Granite

GORDON N D—from 170 Billings road

GORDON S Q—from 318 Granite to 359 Water

GOTHLAND—from 36 Deldorf towards Granite

GOULD W P—from 143 Beach to East Elm avenue Huntington sq
0 0 Beach
0 Bromfield
0 0 Davis
0 0 West Elm avenue
66 0 East Elm avenue
0 Huntington square

GRAFTON—from Main to Mass av

GRAHAM Q P—from 37 Edison pk to 28 River
0 0 Edison park
0 0 Edison
41 Thompson
0 0 River

GRAHAM TERRACE—from Stewart Q P

GRAND VIEW AVENUE W—from Beale next Newport avenue to 161 South Central avenue
0 0 Beale
1 Park
45 Marion
68 69 Lincoln avenue
126 115 Warren avenue
0 161 South Central avenue

GRAND VIEW TERRACE—from 140 Grand View avenue

GRANGER W—from 235 North Central av to Milton st
0 0 Harvard
0 Pine
0 0 Norfolk
0 17 Everett
0 0 N Central av
0 Piermont
0 Albany

GRANITE—from 1399 Hancock to 458 Centre
2 1 Hancock
0 0 Railroad crossing
31 Veazie place
45 Goffe
65 Whitwell
107 Hardwick terrace
123 Gass place
161 Parker
164 Fort
216 School
237 Packards lane
343 Quarry
313 Kidder
318 Gordon
375 Garfield
378 Water
375 Copeland
opp 400 Town Hill
412 Williams ct
458 457 Centre

GRANT—from 983 Hancock to the Railroad

GREEN SQUANTUM—from junction Bay and Bellevue to Quincy Bay
0 Bay
0 0 Ocean
0 0 Quincy Bay

GREEN W P—from 27 Elm av to Fenno
0 0 Elm av
0 Flagg
0 0 Fenno

GREENLEAF—from Hancock beyond Merrymount road to Park lane
6 0 Hancock
17 Linden place
45 Woodward avenue
74 0 Putnam street extension
101 Edgemere road
133 Valley
0 Park lane

GREENLEAF PLACE—from Hancock near Quincy to Railroad

GREENWOOD W—from 635 Adams

GREENWOOD AVENUE W—from Beale near Railroad to Woodbine

GROGAN AVENUE—from 453 Quarry street extension

GROSSMAN S Q—from 381 Water

GROVE W—from 320 Beale to Summit avenue
0 0 Beale

Grove W—con
0 0 Hillside avenue
0 0 Summit avenue
GROVE W Q—from 4 Bryant av nearly opposite Robertson to Forest avenue
2 1 Bryant avenue
24 Bates avenue
0 Minihan's lane
0 0 Forest avenue
GUILD S Q—from 40 Franklin
HALL PLACE W Q—from public playground to 113 Willard opposite W Q station
0 0 Public playground
0 0 Quarry street extension
47 Rogers
0 0 Crescent
0 0 Willard
HAMDEN CIRCLE N D—from 88 Willet across Rawson road to Hamilton
0 0 Willet
0 0 Rawson road
0 0 Cummings avenue
0 0 Hamilton
HAMILTON W—from beyond Harvard to beyond Highland
0 0 Harvard
0 0 Bowdoin
0 0 Revere
0 0 Highland
HAMILTON N D—from Rawson rd to 299 Billings road
0 0 Rawson road
56 55 Cummings avenue
0 Hamden circle
0 0 Billings road
HAMMOND COURT S Q—from 101 Water
HAMPDEN SQUANTUM—from Bellevue road to Bay Side road
HANCOCK—from Neponset bridge to Elm junction School
55 River
57 Newbury
76 Atlantic
127 Walnut
139 Myrtle
161 Linden
0 Sagamore
192 Madison
0 Hunt
312 E Squantum
313 W Squantum
0 Hollis avenue
357 Moscow
370 Glover avenue
0 407 Billings road
437 Station
0 Hayward
0 Albion road
0 Buckingham road
535 Linden
522 Cheriton road
558 Ellington road
0 Ferndale road
579 Chester
589 Wayland
0 0 Sachem Brook
619 Woodbine
620 Willet
634 Blake
653 Beale
660 Beach
690 Bass
0 Elm avenue
0 Wollaston avenue
731 Webster
744 Merrymount avenue
783 Clay
0 Fenno
837 Standish avenue
0 Merrymount park
907 Quincy
929 Gilmore
963 Carruth
968 Berkeley terrace
983 Grant
0 Bridge
0 Butler road
0 Alleyne terrace
1051 Alleyne
1062 Merrymount road
0 Greenleaf
0 Adams
1126 Johnson avenue
1136 Whitney road
0 Dimmock
1174 Russell park
1200 Huntly road
1220 Saville avenue
1246 Faxon avenue
1259 Saville
1262 Washington
1295 Depot avenue
1354 Temple
1380 Maple
1386 Chestnut
1399 Granite
1465 Tirrell court
1500 Cottage avenue
1530 Wild place
1535 Cliveden
1570 Revere road
1643 Hancock court
1657 School
1662 Elm

HANCOCK COURT—from 1643 Hancock to 33 School

HANCOCK SQUARE—junction Hancock and Adams

HANNAH Q P—from Curtis av to Newcomb avenue

HARBOR VIEW SQUARE from Bay to the shore

HARDWICK TERRACE—from 107 Granite

HARRIET AVENUE A—from junction Ardell and Vershire to W Squantum
- 0 Ardell
- 0 Sagamore
- 0 Montclair avenue
- 0 Becket
- 0 0 W Squantum

HARRINGTON AV Q P from 115 Sumner to Main

HARRISON Q P—from Curtis av to Newcomb avenue

HARVARD W—from W Squantum to 309 Beale

HAWTHORNE H N—from Sea near Manet av

HAYDEN W Q—from 167 West to 33 Willard

HAYWARD N D—from Hancock n Billings road to the Railroad
- 0 0 Hancock
- 0 Holmes
- 0 0 Railroad

HEATH, SQUANTUM—from East Squantum st

HENRY A—from 52 Faxon road to beyond Brooks
- 0 0 Faxon road
- 0 Brooks

HERBERT ROAD A—from Gilbert rd to Quincy shore reservation

HERON ROAD—Adams Shore from Swan to Shelton road

HERSEY S Q—from South to Main

HERSEY PLACE Q P—from 570 Washington to Curtis avenue

HIGH S Q—from 243 Franklin to Braintree line
- 0 0 Franklin
- 0 Bennington
- 0 Linton
- 0 0 Braintree line

HIGH SCHOOL AVENUE—from 12 Quincy avenue to 25 Elm

HIGHLAND W—from W Squantum to Wilson avenue near beginning of Highland avenue
- 0 0 W Squantum
- 0 0 Holbrook road
- 0 0 Elliot avenue
- 0 0 Hamilton
- 0 0 Wilson avenue

HIGHLAND AVENUE H N—from Spring to Rock Island rd

HIGHLAND AVENUE W H—from Wilson avenue across Elmwood av to 113 South Central avenue
- 0 0 Wilson avenue
- 0 0 Hobart
- 0 0 N Central avenue
- 194 183 Elmwood avenue
- 0 0 Brook
- 0 0 Beale
- 318 321 Lincoln avenue
- 380 Warren avenue
- 414 419 South Central avenue

HILDA—from Adams near Beale

HILL Q P—from River to Baxter av
- 0 0 River
- 0 Silver
- 0 Mound
- 0 0 Baxter avenue

HILL W Q—from 33 McDonald

HILLSIDE W Q—from 71 Station

HILLSIDE AVENUE W—from 240 South Central av to 181 Summit av W

HOBART W—from Newport avenue to Safford
- 0 0 Newport avenue
- 0 0 Arlington
- 0 0 Fayette
- 48 0 Farrintgon
- 0 0 Safford

HOBOMACK ROAD ADAMS SHORE—from Sea to Quincy Bay

HODGES AVENUE A—from E Squantum near Hancock to beyond Hollis avenue
- 0 0 E Squantum
- 0 0 Hollis avenue

HOLBROOK ROAD W—from Newport avenue near Norfolk Downs station to beyond Bowdoin
- 0 0 Newport avenue
- 0 Arlington
- 0 0 Fayette
- 0 0 Farrington
- 0 0 Safford
- 0 0 Highland

Holbrook rd W—con
0 0 Revere
196 0 Bowdoin
HOLLIS AVENUE A—from opposite 333 Hancock to Metropolitan Parkway
0 0 Hancock
0 23 Hodges avenue
32 0 Newbury avenue
67 Birch
0 0 Faxon road
0 0 Brooks
Gilbert rd
0 0 Metropolitan Parkway
HOLMES N D—from 22 W Squantum to Hayward
0 3 W Squantum
28 Moscow
46 Holmes place
0 0 Billings road
0 0 Hayward
HOLMES PLACE N D—from 46 Holmes
HOLYOKE A—from 14 Clive to opposite 195 E Squantum
HOOPER H N—from Rockland to beyond Camden
HOVEY—from Parkway to East Wadsworth
HOWARD AVENUE Q N—from 95 E Howard to beyond Sargent lane
0 0 Howard
0 Sargent lane
HUCKINS AVENUE SQUANTUM —from E Squantum to Quincy Bay
0 0 E Squantum
0 0 Mayflower road
0 Meadow
0 Richfield
0 0 Standish road
0 0 Park avenue
0 0 Bellevue road
0 0 Quincy Bay
HUDSON—from 44 Butler road to toward Merrymount park
HUGHES S Q—from Independence av near Braintree line
HULL H N—from Sea to junction Winthrop and Shennen
HUNT A—from opposite 249 Hancock to 159 Newbury avenue
0 0 Hancock
19 Oliver
0 0 Newbury avenue
HUNTINGTON SQUARE W P—end of Elm avenue between East and West Elm avenues
HUNTLY ROAD—from 1200 Hancock to Woodward
HUNTRESS H N—from Rockland to beyond Camden
INDEPENDENCE AVENUE S Q—from Franklin junction Presidents avenue to Braintree line
0 0 Franklin
1 Presidents avenue
38 39 Goddard
52 Bennington
83 Lawry
84 Parsons
86 Plymouth
0 Federal avenue
0 Federal avenue extension
162 Verchild
0 Hughes
244 235 Braintree line
INTERVALE S Q—from 31 Brook road to beyond 100 Centre
0 1 Brook road
25 Gilbert
27 Nightingale avenue
60 63 Brooks avenue
80 81 Taber
109 Caledonia avenue
0 0 Centre
0 0 Railroad
IRVING PLACE—from 24 Saville
ISABELLA S Q—end of Albertina
ISLAND AVENUE H N—from Sea avenue over Great Hill
JACKSON S Q—from Railroad rear 2 Quincy to beyond Pleasant
JACKSON LANE S Q—from 181 Centre
0 0 Centre
20 Owen place
JAMES Q P from 323 Washington
JEFFERSON N D—from Birch to 93 Faxon road
JENNESS W Q—from 47 Common to public playground
0 0 Common
0 new street no name
0 Dayton
0 new street no name
0 0 Furnace Brook Parkway
0 0 Public playground
JOHN—A from the marsh to W Squantum
JOHNSON AVENUE—from 1126 Hancock
JOHNSONS LANE—from 168 Common to 11 Filbert
JORDAN W P—from Watkins to rear National Sailors Home

KEMPER W P—from 17 Beach across Waterston av to Fenno
0 0 Beach
29 Bass
0 0 Elm avenue
0 0 Waterston avenue
0 Flagg
0 0 Fenno

KENDRICK AVENUE S Q—from Faxon park to 236 Franklin opp Verchild
0 0 Faxon park
0 Alton rd
0 Phipps
0 Madison av
0 Endicott
0 Dale av
0 Park place
0 0 Franklin

KENT W Q—from 108 Centre to 2 Town Hill

KIDDER—from 313 Granite to 24 Quarry
0 0 Granite
48 47 Garfield
24 20 Quarry

KIMBALL W Q—from Robertson to Connell

KINGS LANE Q P—from 30 Nash avenue

KITTRIDGE AVENUE Q P—from 433 Washington to Murdock av

KLONDIKE—from 211 Whitwell to 72 Cranch

LABADINE W P—from Morse to rear National Sailors Home

LAFAYETTE—from 46 Putnam

LAFAYETTE AVENUE A—from Ocean to E Squantum
0 0 Ocean
0 0 Williams
0 0 E Squantum

LANCASTER Q P—from r 259 Washington

LANDSDOWNE SQUANTUM —from East Squantum st

LARRY W Q—from 57 Willard to 12 Wittich place
0 0 Willard
4 Doble
0 0 Wittich place

LARRY PLACE W Q—from 60 Willard

LAWN AVENUE Q P—from Baker avenue

LAWRENCE Q P—from Chubbuck to Claremont avenue

LAWRY S Q—from 110 Federal av to 83 Independence avenue

LEES ROAD SQUANTUM—from Park av to Huckins av

LENOX H N—from Stoughton to Winthrop
0 0 Stoughton
0 0 Newton
0 0 Malvern
0 0 Winthrop

LIBERTY S Q—from 188 Water to beyond Centre
0 0 Water
50 Penn
0 69 Quincy
91 Brook road
109 Brooks avenue
159 Liberty square
172 0 Taber
208 207 Plain
232 231 Centre
0 0 Railroad

LIBERTY SQUARE S Q—from 159 Liberty to Trafford

LINCOLN AVENUE W H—from 395 Newport avenue to 231 S Central avenue
0 0 Newport avenue
25 0 Grand View avenue
56 65 Winthrop avenue
84 83 Prospect avenue
112 109 Highland avenue
0 0 Belmont
0 0 South Central avenue

LIND G—from Broady av across Brockton av

LINDEN A—from 161 Hancock to beyond Oak avenue
0 1 Hancock
0 0 Oak avenue

LINDEN W—from 535 Hancock to Railroad
0 0 Hancock
0 Berlin
0 Weston avenue
0 0 Railroad

LINDEN PLACE—from 17 Greenleaf

LINTON S Q—from Fairfield to High

LITTLEFIELD H N—from Casco to Manet beach
0 0 Casco
0 0 Western road
0 0 Centre road
0 0 Manet beach

LONDON AVENUE A—from W Squantum

LORING W Q—from West to beyond Hayden

LOWE Q P—from opp 300 Washington

LUNT N D—from 87 Billings rd to Albion road

LYNDON ROAD—from Sumner

MADISON A—from 192 Hancock to 109 Newbury avenue
0 0 Hancock
0 Glover place
0 0 Newbury avenue

MADISON AVENUE S Q—from 34 Payne to Kendrick av
0 0 Payne
0 Bradford
0 Abigail avenue
0 0 Kendrick avenue

MAGNOLIA Q P—from Edinboro rd to Arnold

MAIN—from 25 Union to 250 South
0 0 Union
59 Oak
86 Spring lane
90 Grafton
0 0 Sumner
0 Cyril
0 Harrington av
0 0 South

MALDEN W Q—from 48 Willard to Springfield
0 0 Willard
0 0 Furnace Brook Parkway
0 Revere
0 Ashland
0 0 Springfield

MALLARD ROAD—Adams shore from Swan to Shellton road
0 0 Swan
0 Gannet road
0 0 Shellton road

MALVERN H N—from Sea to Manet avenue
0 0 Sea
0 0 Lenox
0 Meadow
0 0 Stoughton
0 0 Babcock
0 0 Manet avenue

MANET AVENUE H N—from Sea to Sea
0 0 Sea
0 Newton
0 Malvern
0 0 Winthrop
0 0 Sea

MAPLE—from 1380 Hancock to 51 Washington

MARION W H—from 45 Grand View avenue to 24 Prospect
4 0 Grand View avenue
17 Park
0 23 Winthrop avenue
44 45 Prospect avenue

MARLBORO W P—from Willet across Waterston av to Fenno
0 0 Willet
21 Blake
0 0 Beach
0 0 Elm avenue
0 0 Waterston avenue
0 0 Fenno

MARSH S Q—from 126 School to beyond 11 Quincy

MARSHALL N D—from Billings rd beyond Brooks to beyond Warwick
0 0 Billings road
0 Warwick

MASON W P—from Beach opposite Cummings av to 88 W Elm av
0 0 Beach
0 0 Bromfield
0 0 Davis
0 0 West Elm avenue

MASSACHUSETTS AV—from 355 Washington to Lyndon road

MATTSON—from 45 Curtis

MAXIM PLACE H N—from 1213 Sea to Manet avenue

MAYFLOWER ROAD SQUANTUM —from Huckins avenue to Trevore
0 0 Huckins avenue
0 0 Winslow road
0 0 Park avenue
0 0 Pratt road
0 0 Trevore

McDONALD W Q—from 87 Centre to 32 Station
33 Hill
0 0 Centre

McKINLEY AVENUE Q P—from Newcomb avenue to Town River

MEADOW SQUANTUM — from Huckins av to Dundee rd

MEADOW H N—from Newton to Malvern

MEARS AVENUE H N—from 14 Sea avenue over Great Hill

MECHANIC—from 25 Revere road to 16 Elm

MERRYMOUNT AVENUE W P—from 744 Hancock to Fenno

MERRYMOUNT PARK—Hancock between Butler road and Wollaston avenue

MERRYMOUNT ROAD—from 1062 Hancock to beyond Park line
0 0 Hancock
70 0 Putnam
128 0 Park lane

METROPOLITAN PARKWAY—from opposite 45 Atlantic along the shore of Quincy Bay

MIDDLESEX SQUANTUM—from Bellevue road to Bay Side road

MILL Q P—from 338 Washington to Souther place
0 0 Washington
0 Vine avenue
0 0 Pond
0 Souther place

MILLER W P—from Huntington sq to Wendall avenue
0 0 Huntington square
20 19 Speakman
80 81 Wendall avenue

MILLER W Q—from 174 Copeland to 116 Cross
2 0 Copeland
26 0 Furnace Brook Parkway
0 0 Cross

MILLER'S STILE ROAD—from 32 Bigelow to 74 Elm

MILTON ROAD A—from Edwin to Metropolitan parkway

MINIHAN'S LANE W Q—from near Forest avenue

MINOT W P—from Franklin avenue to Copley

MITCHELL S Q—from Centre bey Columbia to Plain

MOFFITT ROAD—from Sea to Town River Basin

MONMOUTH SQUANTUM—from Bellevue road to Bay Side road
0 0 Bellevue road
0 Shoreham
0 0 Bay Side road

MONROE ROAD—from Glendale rd to 157 Goffe
0 0 Glendale road
110 Fairmount way
0 148 Dimmock
151 Dixwell avenue
0 Avon way
180 0 Goffe

MONTCLAIR AVENUE A—from Harriet av to 213 W Squantum
0 0 Harriet avenue
0 Becket
0 Sterling
0 Pope
0 0 W Squantum

MOODY Q P—from Chubbuck

MORSE W P—from Jordan to Metropolitan Parkway

MORTON H N—from Winthrop next Winthrop place to the shore

MORTON W Q—from 41 Buckley to 292 Common

MOSCOW N D—from 357 Hancock to 28 Holmes

MOUND Q P—from Hill opposite Silver to beyond Newcomb av
0 0 Hill
0 Sansom
0 0 Newcomb avenue

MOUNT ARARAT ROAD—from 352 Adams to 71 Quarry, at French Village

MUIRHEAD W P—from 99 Beach to 16 Davis

MURDOCK AVENUE—from 102 North to Edinboro rd
0 0 North
5 Ring av
0 0 Arnold
0 0 Edinboro rd

MYRTLE A—from 139 Hancock
0 0 Hancock
18 Oak avenue
35 Oak

NARRAGANSETT ROAD ADAMS SHORE—from Sea to Quincy Bay

NASH AVENUE Q P—from 583 South
30 Kings lane

NEEDHAM H N—from Meadow to Stoughton

NELSON W Q—from 65 Arthur to Deane
2 1 Arthur
11 Carlmark
30 Suomi road
31 Dean

NEWBURY A—from 57 Hancock

NEWBURY AVENUE A—from 131 Atlantic to 52 Glover avenue
0 0 Atlantic
0 39 Billings
62 Walker
77 Sagamore
95 Old Colony
108 Botolph
109 Madison
159 Hunt
0 165 E Squantum
234 235 Hollis avenue
270 0 Glover avenue

NEWCOMB—from 79 Coddington to 50 Canal

NEWCOMB AVENUE Q P—from Mound to Hannah

0 0 Mound
0 Baxter avenue
0 Harrison
0 Dupont avenue
0 William
0 Wood avenue
0 Beech
0 Cherry
0 McKinley avenue
0 Hannah

NEWCOMB PLACE Q P—from 55 Union

NEWCOMB SQUARE Q N—junction Quincy av, E Howard and W Howard

NEWHALL A—from 74 Walker to 173 Billings

NEWLAND SQUANTUM—from E Squantum st

NEWPORT AVENUE—from W Squantum parallel with railroad to 115 Adams

0 0 W Squantum
0 Holbrook road
135 Wilson avenue
0 Hobart
223 North Central avenue
261 Elmwood avenue
297 Brook
0 341 Beale
377 Newport terrace
395 Lincoln avenue
0 0 Warren avenue
0 South Central avenue
0 Oakland avenue
0 Willow avenue
0 0 Adams

NEWPORT TERRACE W H—from 377 Newport avenue westerly

NEWTON H N—from Manet avenue to beyond Sea

0 0 Manet avenue
0 0 Babcock
0 0 Stoughton
0 Meadow
0 0 Lenox
0 0 Sea

NEWTON W—from Standish avenue to beyond Warren avenue

0 0 Standish avenue
0 0 Warren avenue

NIGHTINGALE AVENUE S Q—from near 5 Intervale to 182 Centre

0 0 Intervale
0 Gilbert
78 Roberts
84 Bryant place
0 0 Centre

NILSEN AVENUE—from 141 Whitwell

NOANET—Adams Shore from Sea northerly

NORFOLK W—from Hillside avenue across Beale at 295 to Elmwood av

0 0 Hillside avenue
0 0 Beale
0 Granger
0 131 Elmwood avenue

NORTH A—from 106 Atlantic to Neponset river

NORTH Q P—from 334 South to 469 Washington

0 0 South
102 Murdock avenue
107 Fifth avenue
84 Commonwealth avenue
0 0 Washington

NORTH CENTRAL AVENUE W—from 223 Newport avenue W to 247 Beale

0 1 Newport avenue
0 15 Arlington
0 33 Fayette
60 0 Farrington
0 71 Safford
92 91 Taylor
114 113 Highland avenue
0 0 Belmont
0 Sherman
0 0 Elmwood avenue
235 Granger
230 Brook
0 273 Beale

NORTH PAYNE S Q—from 13 Payne to 98 Franklin

NORTHFIELD AVENUE G—from Brockton av to the cove

NORTON ROAD ADAMS SHORE—from Sea along Quincy Bay

NUT ISLAND ROAD H N—from Sea avenue to Quincy Bay

OAK Q P—from opp 103 S Walnut to 59 Main

OAK A—from 30 Walnut to 35 Myrtle

OAK AVENUE A—from 18 Myrtle to Linden

OAK LANE—from Shelton rd

OAKLAND AVENUE W—from Newport avenue next S Central av to Adams street

OAKWOOD ROAD—from 112 Palmer to 25 Riverbank rd
OCEAN A—from E Squantum beyond Atlantic to Metropolitan Parkway
0 0 E Squantum
0 0 Lafayette avenue
0 0 Metropolitan Parkway
OCEAN SQUANTUM—from E Squantum to Quincy Bay
0 0 E Squantum
0 0 Green
0 0 Quincy Bay
OLD COACH ROAD—from Adams up Mt Ararat to beyond Dunn's Hill road
0 0 Adams
60 59 Quarry
76 75 Dunn's Hill road
OLD COLONY A—from Sagamore near Hancock to 95 Newbury av
0 0 Sagamore
0 Atlantic park
44 Coe ends
76 0 Newbury avenue
OLD COLONY AVENUE W—from 78 Beale to beyond Warren av
2 0 Beale
1 Old Colony terrace
0 Standish avenue
0 0 Warren avenue
OLD COLONY TERRACE W—from 1 to 9 Old Colony avenue
OLIVER A—from opposite 18 Hunt
ONEIDA—Adams Shore from Sea northerly
ORCHARD SQUANTUM—from Brunswick to Quincy Bay
0 0 Brunswick
0 0 Bay Side rd
ORCHARD PLACE—from 46 Spear
OREGON TERRACE—from 1241 Sea H N to the bay
OWEN PLACE S Q—from 20 Jacksons lane
OXENBRIDGE ROAD N D—from end Tyler to Willet
0 0 Tyler
0 Albion rd
0 Buckingham road
0 Cheriton road
0 Dunbarton rd
0 Ellington rd
0 Ferndale road
0 0 Willet
PACKARD Q P—from Washington near Pray
PACKARDS LANE—from 237 Granite to beyond Gass place
PALMER G—from Sea to Bicknell
PARK W H—from 1 Grand View avenue to 17 Marion
PARK AVENUE SQUANTUM—from E Squantum near Dorchester to beyond Huckins avenue
0 0 E Squantum
0 0 Beach road
0 0 Mayflower road
0 0 Standish road
0 0 Huckins avenue
PARK LANE—from Greenleaf opposite Valley to beyond Butler rd
0 0 Greenleaf
48 0 Merrymount road
0 Butler road
PARK PLACE S Q—from Kendrick avenue to Bradford
PARKE AVENUE EXTENSION S—from 125 Huckins av
PARKER—from 161 Granite to 40 Gass place
2 1 Granite
52 Carlson
0 0 Gass place
PARKHURST H N—from 1138 Sea to Shennen
PARSONS S Q—from 84 Independence avenue
PATTEN W P—from Copley to Watkins
PAWSEY H N—from Rockland to Rhoda
PAYNE S Q—from 93 Phipps to 116 Franklin
1 0 Phipps
13 N Payne
34 Madison avenue
54 Eliot
0 0 Franklin
PEARL S Q—from 75 Phipps to 76 Franklin
PEIRCE N D—from opposite 22 Glover avenue to 62 Billings road
PELICAN ROAD—Adams shore from Curlew road to Swan
PEMBROKE S Q—from 135 Independence av
PENN S Q—from 50 Liberty to Centre
2 1 Liberty
20 55 Quincy
69 Columbia
PERKINS W Q—from 80 Rogers
PETERSON ROAD H N—from 787 Sea H N
PETREL ROAD—from Pelican rd

PHILLIPS W P—from Willet to opposite 107 Waterson avenue
0 0 Willet
0 0 Beach
0 0 Elm avenue
0 0 Waterston avenue

PHIPPS S Q—from 60 School to Kendrick avenue Faxon park
2 1 School
64 65 Water
75 Pearl
93 Payne
0 Kendrick avenue
0 Faxon Park road
0 0 Faxon park

PINE W—from 321 Beale to beyond Granger

PINE ROAD W Q—from 248 Common to Buckley

PLAIN S Q—from 80 Trafford to Mitchell
0 0 Trafford
0 0 Liberty
0 0 Columbia

PLEASANT S Q—from 138 School to 201 Water
28 31 School
0 Fort
40 55 Quincy
74 71 Jackson
104 99 Water

PLOVER ROAD—Adams Shore from Curlew road to Shellton road
0 0 Curlew road
0 Crane
0 Bittern road
0 0 Albatross road
0 0 Shellton road

PLYMOUTH S Q—from 86 Independence avenue to 61 Verchild

POND Q P—from 256 Washington to Souther's wharf
0 0 Washington
0 Mill
0 0 Souther's wharf

POPE A—from Montclair av next W Squantum to beyond Ardell
0 0 Montclair avenue
0 Sagamore avenue
0 Ardell

POPLAR AVENUE—from Shellton road

PRATT ROAD SQUANTUM—from Dorchester to Standish road
0 0 Dorchester
0 Beach road
0 0 Mayflower road
0 0 Standish road

PRAY Q P—from 560 Washington to 55 Curtis avenue

PRESIDENT'S AVENUE S Q—from 172 Water to Independence av
0 0 Water
0 Federal avenue
0 0 Independence avenue

PRESIDENT'S HILL—Goffe between Whitwell and Adams

PROSPECT A—from 75 Atlantic to 92 Sagamore
2 1 Atlantic
18 17 Billings
36 Walker place
0 0 Sagamore

PROSPECT AVENUE H N—from Central avenue to the shore

PROSPECT AVENUE W H—from 198 Beale to 93 South Central av
0 0 Beale
24 Marion
0 59 Lincoln avenue
94 0 Warren avenue
144 0 South Central avenue

PROSPECT HILL W Q—from 30 Smith

PUTNAM—from Merrymount park to 24 Edgemere road
0 0 Merrymount park
0 0 Everett
46 Lafayette
78 81 Butler road
0 89 Merrymount road
0 0 Greenleaf
0 169 Edgemere road

QUARRY W Q—from 243 Granite to 79 Common
0 0 Granite
2 Garfield
24 Kidder
38 Smith
41 Carrolls lane
71 Mt Ararat
0 0 Old Coach road
0 0 Common

QUARRY STREET EXTENSION—from 91 Common to 171 Willard W Q
394 395 Common
429 Dayton
35 Grogan avenue
0 43 Furnace Brook Parkway
0 0 Hall place
0 0 Willard

QUENTIN H N—from 156 Palmer

QUINCY S Q—from 9 Marsh to beyond Penn near Quincy Adams station
14 11 Marsh
12 39 Pleasant

Quincy S Q—con
44 117 Water
70 71 Liberty
76 77 Penn
0 201 Railroad
QUINCY W—from 907 Hancock to the Railroad
QUINCY AVENUE—from 4 School to Braintree line
0 Elm
0 School
12 High School avenue
65 Water
116 Scammell
163 Faxon Park road
0 E Howard
481 W Howard
0 0 Braintree line

RAILWAY W Q—from 50 Robertson
RANDLETT W P—from Copley to Watkins
RATCHFORD H N—from 1178 Sea beyond Parkhurst to Bay View av
0 0 Sea
0 0 Shennen
0 0 Winthrop
0 Crosby
0 0 Bay View avenue

RAWSON ROAD N D—from 163 Billings road to 146 Beach
0 0 Billings road
82 0 Vassall
0 101 Hamden circle
0 Eustis
0 Willet
0 Hamilton
0 0 Beach

RAYMOND H N—from Sea near Manet av
READ PARK Q P—from opposite 596 South
REARDON W Q—from 50 Common to 113 Crescent
0 0 Common
3 Barry
25 Barry
45 Dayton
0 0 Furnace Brook Parkway
0 0 Crescent
RESERVOIR ROAD W—from 569 Adams to Metropolitan Water Works tower

REVERE W—from W Squantum to Wilson av W
0 0 W Squantum
0 0 Holbrook road
0 0 Elliot avenue
0 0 Hamilton
0 0 Wilson avenue
REVERE W Q—from 4 Malden to Furnace Brook Parkway
REVERE ROAD—from 1570 Hancock to 119 Washington
0 0 Hancock
25 Mechanic
54 Cottage
69 Bigelow
76 Chestnut
104 105 Washington
RHODA H N—from Rockland
RICHIE ROAD S Q—from Franklin to Kendrick avenue
RICHFIELD SQUANTUM — from Huckins av to Dundee rd
RIDGEWAY W P—from 98 Wendall avenue to Franklin avenue
RING AVENUE Q P—from 445 Washington to Murdock avenue
RIVER Q P—from 414 Washington to Edwards wharf
9 0 Washington
28 Graham
42 61 Farnum
64 Bay View
0 Hill
RIVER A—from 55 Hancock
RIVER ROAD H N—from Centre road to Bell next the shore
RIVERBANK ROAD — from 40 Beebe rd G
RIVERSIDE AVENUE Q P—from 668 Washington
ROANOKE H N—from 140 Palmer
ROBERTS S Q—from 228 Centre to Water opposite Gordon
ROBERTSON W Q—from 662 Adams to 19 Bryant avenue
2 1 Adams
0 Kimball
0 Connelll
33 Ballou
0 0 Willard
50 Railway
56 55 Bryant avenue
ROCK ISLAND ROAD H N—from 1151 Sea to Rock Island Head
ROCKLAND H N—from 46 Chatham to Pawsey
ROCKVIEW ROAD—from 23 Cranch
2 1 Brooks avenue
0 0 Taber
84 83 Centre
RODMAN S Q—from 32 Brooks av to 300 Centre

ROGERS H N—from 1161 Sea to Manet beach
0 0 Sea
0 0 Centre road
0 0 Manet beach

ROGERS W Q—from 47 Hall place to 165 Willard
2 1 Hall place
80 Perkins
0 0 Willard

ROSELIN AVENUE—from 160 Whitwell to Euclid avenue President's Hill
0 0 Whitwell
42 Bedford
0 0 Euclid avenue

ROYAL N D—from 177 Billings rd to 56 Vassall

RUSSELL A—from Tirrell avenue

RUSSELL PARK—from 1174 Hancock to Woodward avenue

RUSTIC PLACE W Q—from 2 Furnace Brook Parkway

RUTHVEN A—from Ardell to beyond Vershire
0 0 Ardell
0 Vershire

RYDEN—from 115 Whitwell to 5 Curtis W Q

SACHEM W P—from 36 Franklin avenue to Metropolitan Parkway

SACHEM PARK W P—from Sachem near Franklin av

SAFFORD W—from W Squantum A next Farrington to Beale
0 0 W Squantum
0 0 Holbrook road
0 0 Wilson avenue
106 Wilson avenue
159 Hobart
202 201 North Central av
242 239 Elmwood avenue
0 0 Brook
0 0 Beale

SAGAMORE A—from Hancock near Railroad crossing to 77 Newbury avenue
0 0 Hancock
0 Old Colony
0 Coe
92 Prospect
0 141 Newbury avenue

SAGAMORE AVENUE A—from Harriet avenue to Pope
0 0 Harriet avenue
0 0 Sterling
0 0 Pope

St GERMAIN G—from beyond Bicknell to Town River

SALEM W Q—from Furnace Brook Parkway to beyond Springfield
0 0 Furnace Brook Parkway
0 0 Ashland
0 0 Springfield

SAMPO ROAD S Q—from 33 Isabella westerly

SANSOM Q P—from Mound opposite Newcomb avenue to Town River

SARGENT LANE Q N—from E Howard to Howard avenue

SAVILLE—from 1259 Hancock to 174 Goffe
2 1 Hancock
16 Depot avenue
24 Irving place
33 Upland road
0 0 Goffe

SAVILLE AVENUE—from 1220 Hancock

SCAMMELL Q P—from 116 Quincy avenue to South
0 0 Quincy avenue
0 Glencoe place
0 0 South

SCHOOL—from 1657 Hancock to 216 Granite
1 Hancock
4 Quincy avenue
18 Summer
32 Gay
33 Hancock court
60 Phipps
76 Franklin
100 0 Railroad crossing
126 Marsh
138 Pleasant
150 159 Fort
216 0 Granite

SEA H N—from Coddington junction of Valley to Great Hill
0 0 Coddington
0 Valley
0 Narragansett rd
0 Chickatabot rd
0 Hobomack rd
0 Algonquin
0 Wampatuck
0 Norton rd
0 Shellton road
0 Curlew road
0 Braintree av
0 Brockton av
0 Dorchester av
0 Swan
0 Gannet road

Sea N H—con
0 Palmer
0 Shellton road
0 Raymond
0 Hawthorne
0 Manet avenue
0 0 Newton
0 Malvern
0 Manet avenue
0 Hull
1111 Bird
1126 Weymouth
1138 Parkhurst
0 Western road
1151 Rock Island road
1161 Rogers
1178 Ratchford
1195 Centre road
1199 Bell
1212 Shennen
1225 Taber
1238 Winthrop
1254 Crosby
1270 1269 Bay View avenue
0 Fensmere avenue

SEA AVENUE H N—from foot Sea easterly side Great Hill
0 0 Sea
0 Island avenue
14 Mears avenue

SEARS AVENUE H N—from Sea to Sea

SEWALL W P—from Franklin av southerly

SHARON ROAD A—from 161 E Squantum to Milton road

SHAW Q P—from 534 Washington

SHELLTON ROAD—Adams shore from Sea to Sea
0 0 Sea
0 Swan
0 Heron road
0 Mallard road
0 0 Sea

SHENNEN H N—from 1212 Sea to Winthrop
0 0 Sea
0 0 Ratchford
0 Parkhurst
0 Weymouth
0 0 Winthrop

SHERMAN W—from N Central av to Milton line

SHIRLEY W—from 638 Adams to Connell

SHOREHAM SQUANTUM—from 33 Dorchester to Monmouth
0 0 Dorchester
0 Agawan
0 0 Standish road
0 Border
0 0 Monmouth

SILVER Q P—from 28 Charles to Hill

SIXTH AVENUE Q P—from 61 Broadway to Chubbuck

SMITH W Q—from 99 Garfield to 38 Quarry
2 1 Garfield
30 Prospect Hill
42 0 Deane
0 0 Quarry

SOUTH Q P—from next 55 Elm to 647 Washington
0 0 Elm
0 Dartmouth
0 Atherton
0 Berkeley
0 Bigelow park
0 Clarendon
0 Scammell
158 Sumner
250 Main
0 Edinboro rd
0 Arnold
334 North
0 Winter
0 Des Moines road
506 Claremont avenue
513 E Howard
0 0 Chubbuck
0 Read Park
0 Cleverley court
583 Nash avenue
0 0 Washington

SOUTH CENTRAL AVENUE W H—from Newport avenue beyond Belmont to 248 Beale
0 3 Newport avenue
7 South Central terrace
33 Grand View avenue
61 Winthrop avenue
93 Prospect avenue
113 Highland avenue
141 Belmont
231 Lincoln avenue
240 Hillside avenue
274 0 Beale

SOUTH CENTRAL TERRACE W H—from 7 S Central avenue

SOUTH WALNUT—from 107 Elm to Sumner
0 0 Elm
11 Taft
0 39 Walnut ter
0 Atherton

South Walnut—con
0 Union
0 Bigelow Park
0 Oak
162 163 Sumner

SOUTHER PLACE Q P—from opposite 99 Mill

SPEAKMAN W—from Willow to Miller

SPEAR—from Coddington next Washington to 24 Canal
10 0 Coddington
30 Francis court
46 Orchard place
72 0 Canal

SPRING AVENUE—from 29 Deldorf near Gothland

SPRING LANE—from 86 Main

SPRINGFIELD—from head of Malden to Salem
0 0 Malden
0 0 Beverly
0 0 Salem

SQUANTUM PARK—from Dorchester

STANDISH AVENUE W—from Old Colony avenue to 837 Hancock
0 0 Old Colony avenue
0 Newton
0 0 Warren avenue
0 117 Hancock

STANDISH ROAD SQUANTUM—from Dorchester to beyond Huckins avenue
0 0 Dorchester
0 0 Shoreham
0 0 Bellevue
0 Pratt road
0 0 Park avenue
0 Winslow road
0 0 Huckins avenue

STANTON W P—from 5 Davis to 124 Elm av

STATE—from 14 Palmer

STATION N D—from 437 Hancock

STATION W Q—from 63 Centre to beyond Hillside
0 0 Centre
12 McDonald
16 Wilson
26 Hillside

STERLING A—from Montclair av to Vershire
0 0 Montclair avenue
0 0 Sagamore avenue
0 0 Ardell
0 0 Vershire

STEWART—from 364 Washington

STILLWATER—from Merrymount road

STOUGHTON H N—from Sea to Winthrop
0 0 Sea
0 0 Newton
0 0 Malvern
0 0 Winthrop

SUMAC ROAD SQUANTUM—from Sycamore rd to Quincy Bay

SUMMER S Q—from 18 School to 13 Water
4 5 School
43 Gay
72 69 Water

SUMMIT AVENUE H N—from Nut Island road to Bay View avenue

SUMMIT AVENUE W—from S Central av to 388 Beale
0 0 S Central av
0 Grove
181 Hillside avenue
0 0 Beale

SUMNER—from 158 South to 383 Washington
0 0 South
0 Ellerton road
0 South Walnut
0 0 Main
115 Harrington
0 0 Washington

SUMNER PARK—347 to 363 Washington

SUNRISE ROAD SQUANTUM — from Bellevue rd to Quincy Bay

SUOMI ROAD W Q—from 30 Nelson to beyond Buckley

SWAN—from Sea next Gannet road to Shellton road
0 0 Sea
0 Pelican road
0 Mallard road
0 Curlew road
0 Bittern road
0 Heron road
0 Albatross road
0 0 Shellton road

SYCAMORE ROAD SQUANTUM—from Bellvue rd to Quincy By

TABER H N—from 1225 Sea to Manet beach

TABER S Q—from 76 Brooks av to 47 Columbia
0 0 Brooks avenue
0 0 Intervale

Taber S Q—con
28 29 Rodman
44 43 Trafford
0 0 Liberty
0 89 Columbia

TAFT S Q—from 11 S Walnut

TAYLOR W—from Wilson avenue to Beale
0 0 Wilson avenue
0 0 Hobart
0 89 North Central avenue
130 0 Elmwood avenue
0 0 Brook
0 213 Beale

TEMPLE—from 1354 Hancock to 25 Washington

THATCHER—from Cheriton road to Ellington road
0 0 Cheriton rd
0 Dunbarton rd
0 0 Ellington rd

THAYER—from 20 Bridge to 13 Alleyne
0 0 Bridge
12 Alleyne terrace
0 25 Alleyne

THE STRAND (or Strand Avenue) from end of East Elm to end Wollaston avenue

THOMPSON Q P—from opposite 41 Graham to Bay View
0 1 Graham
12 11 Farnum
20 29 Bay View

THORNTON—from Waterston opp Phillips to Fenno

TIRRELL AVENUE A—from opposite 203 Atlantic to beyond Russell

TIRRELL COURT—from 1465 Hancock

TOTMAN S Q—from 111 Centre to the railroad

TOWN HILL W Q—from opposite 400 Granite to 36 West
0 0 Granite
2 Kent
0 0 Centre
15 Copeland avenue
0 0 West

TRAFFORD S Q—from 16 Brooks avenue to 316 Centre
2 1 Brooks avenue
0 0 Taber
0 Liberty square
12 13 Intervale
80 79 Plain
0 0 Centre

TRASK AVENUE W Q—from 200 West

TRESCOTT S Q— from 150 Franklin to Endicott

TREVORE SQUANTUM—from Dorchester to Bellevue road
0 0 Dorchester
0 Mayflower road
0 0 Bellevue road

TRURO G—from Palmer near Wilgus road

TURNER H N—from Manet av to Manet beach
0 0 Manet av
0 0 Western road
0 0 Centre road
0 0 Manet beach

TYLER N D—from 121 Billings road to Oxenbridge road

UNION—from South Walnut to 235 Washington
5 0 South Walnut
25 Main
36 Baxter
55 Newcomb place
0 Edwards ends
82 83 Washington

UPLAND ROAD—from 112 Adams to 33 Saville
0 0 Adams
0 0 Dimmock
144 147 Saville

UTICA—from Palmer next Sea H N

VALLEY—from 133 Greenleaf to Sea, junction Coddington

VANE N D—from 67 Billings road to Albion road

VASSALL N D—from beyond Freeman across Rawson and Billings road to Metropolitan Parkway
10 Freeman
0 0 Rawson road
56 Royal
0 0 Cummings av
0 Calumet
0 0 Billings road
0 0 Metropolitan Parkway

VEAZIE PLACE—from 31 Granite to end Irving place

VERCHILD—from 235 Franklin to 162 Independence avenue
0 0 Franklin
21 Goddard
0 0 Bennington
61 Plymouth
0 0 Federal avenue
0 0 Independence avenue

VERNON S Q—from Centre near Branch to railroad

VERSHIRE A—from junction Harriet avenue and Ardell to Ruthven
0 Harriet avenue
0 Ardell
0 Sterling
0 0 Ruthven

VIDEN ROAD S Q—from Franklin near Braintree line

VINE AVENUE Q P—from Mill n Pond

WADSWORTH A—from Atlantic to Billings

WALKER A—from 62 Newbury av to 220 E Squantum
0 0 Newbury avenue
27 Clive
74 Newhall
0 103 E Squantum

WALKER PLACE A—from 36 Prospect

WALNUT A—from 127 Hancock to beyond Ash
0 0 Hancock
30 Oak
56 Ash

WALNUT TERRACE—from 39 S Walnut

WAMPATUCK ADAMS SHORE from Sea to Quincy Bay

WARREN AVENUE W H—from Standish avenue crossing Newport avenue to 380 Highland avenue
0 0 Standish avenue
36 0 Newton
66 65 Old Colony avenue
0 0 Newport avenue
108 Warren terrace
0 111 Grand View avenue
0 157 Winthrop avenue
174 0 Prospect avenue
0 201 Highland avenue

WARREN TERRACE W H—from 108 Warren av

WARWICK N D—from 54 Marshall to Apthorp

WASHINGTON—from 1262 Hancock to Quincy Point bridge
2 0 Hancock
20 Coddington
25 Temple
51 Maple
71 Foster
110 Wibird
119 Revere road
122 Canal
133 Cherry avenue
149 Elm
152 Elm place
179 Edwards
202 Bent place
235 Union
0 Lowe
256 Pond
279 Alden
323 James
331 Glenwood way
338 Mill
347 Sumner park
355 Massachusetts avenue
364 Stewart
364 Edison park
382 Edison
383 Sumner
414 River
417 Arnold
447 North
455 Ring avenue
470 Baxter avenue
489 Beacon
511 Madison avenue
529 Broadway
0 Packard
534 Shaw
560 Pray
571 Chubbuck
570 Hersey place
612 Washington court
623 Cleverley court
647 South
668 Riverside avenue
766 Wharf
0 0 Quincy Point bridge

WASHINGTON COURT Q P—from 612 Washington to beyond Curtis avenue
0 0 Washington
0 Curtis avenue

WATER S Q—from 65 Quincy av to 375 Granite Brewers corner
2 1 Quincy avenue
14 Faxon lane
13 Summer
76 77 Phipps
101 Hammond court
140 137 Franklin
172 President's avenue
0 0 Railroad crossing
188 Liberty
201 Pleasant
264 263 Quincy
284 Brooks road
0 Roberts
359 Gordon
381 Grossman
410 405 Granite

WATERSTON AVENUE W P—from 30 Wollaston avenue to opposite 92 Wendall avenue
0 0 Wollaston avenue
0 Briggs
0 0 Green
58 0 Kemper
0 0 Marlboro
0 Phillips
0 Thornton
0 Willow
0 0 Wendall avenue

WATKINS W P—from Sachem across Cleaves

WATSON ROAD Q P—from 58 Chubbuck

WATSON TERRACE Q P—from 96 Chubbuck

WAUMBECK S—from Standish rd to Border

WAYLAND W—from 589 Hancock to Weston avenue
0 0 Hancock
0 Cushing
0 0 Berlin
0 0 Weston avenue

WEBSTER A—from 211 E Squantum opposite Walker to Metropolitan Parkway

WEBSTER W—from 731 Hancock to beyond Clay
0 0 Hancock
0 0 Clay

WEDGEWOOD SQUANTUM—from Bellevue road to Bay Side road

WEEDEN PLACE—from 63 Albertina westerly

WENDALL AVENUE W P—from East Elm avenue to Fenno at National Sailors' Home
0 0 East Elm avenue
0 Miller
0 Waterston avenue
98 Ridgeway
0 0 Fenno

WENDALL ROAD Q N—from 15 W Howard

WESSON AVENUE W Q—from 3 Willard

WEST W Q—from 116 Copeland to 5 Willard
2 0 Copeland
14 15 Centre
36 Town Hill
57 Conant
0 0 Railroad crossing
127 Wittich place
149 Doble
167 Hayden
200 Trask avenue
0 Loring
233 Bunker Hill avenue
0 0 Willard

WEST ELM AVENUE W P—continuation of Elm avenue from Huntington square to Metropolitan Parkway
0 0 Huntington square
0 Stanton
22 21 Gould
88 Mason
107 Franklin avenue
0 Billings road
176 175 Metropolitan Parkway

WEST HOWARD Q N—from 481 Quincy avenue to Braintree line
15 Wendell road begins

WEST SQUANTUM A—from 313 Hancock to Milton line
0 0 Hancock
22 Holmes
0 0 Railroad
0 Newport avenue
0 Fayette
0 Farrington
0 Safford
0 John
0 Division
0 Highland avenue
0 Harriet avenue
213 Montclair avenue
0 Revere
0 Bowdoin
0 Harvard
0 Barnham avenue
356 London avenue
0 0 Milton line

WESTERN ROAD H N—from Sea nearly opposite Parkhurst to Rock Island Head
0 0 Sea
0 Rogers
0 0 Bird
0 0 Charles
0 0 Turner
0 0 Darrow
0 0 Littlefield
0 0 Rock Island Head

WESTON AVENUE W—from Linden to 61 Woodbine
0 0 Linden
0 Chester
0 Wayland
0 0 Woodbine

WEYMOUTH N H—from 1126 Sea to Shennen

WHARF Q P—from 766 Washington

WHITE W—from 594 Adams

WHITNEY ROAD—from 1136 Hancock to Woodward avenue

WHITWELL—from 316 Adams to 65 Granite

0 0 Adams
0 Carroll's lane
97 Farrell
115 Ryden
141 Nilsen avenue
155 Cranch
160 Roselin avenue
211 Klondike
265 Deldorf
276 Glendale road
0 0 Granite

WIBIRD—from 110 Washington to 22 Canal

WILD PLACE—from 1530 Hancock

WILGUS ROAD—from 98 Palmer to Riverbank rd

WILLARD W Q—from Braintree line to East Milton line

2 1 Braintree line
3 Wesson avenue
5 West
12 13 Bunker Hill avenue
33 Hayden
48 Malden
0 0 Furnace Brook Parkway
57 Larry
60 Larry place
69 Cross
78 Douglass
91 Furnace avenue
0 Forest avenue
111 Copeland
113 Hall place
112 California avenue
125 Crescent
124 Bates avenue
165 Rogers
171 Quarry street extension
186 185 Robertson
0 215 East Milton line

WILLET W—from 620 Hancock to Rawson road N D

0 0 Hancock
0 Earle
0 Marlboro
0 Phillips
0 Willow
0 Oxenbridge rd
88 Hamden circle
114 0 Rawson road

WILLIAM Q P—from Curtis avenue to Newcomb avenue

WILLIAMS A—from E Squantum beyond Atlantic to Metropolitan Parkway

0 0 E Squantum
0 0 Lafayette avenue
0 0 Metropolitan Parkway

WILLIAMS COURT S Q—from 412 Granite

WILLOW W—from Willet across Waterston avenue W P

0 0 Willet
0 0 Beach
0 0 Elm avenue
0 Speakman
0 0 Waterston avenue

WILLOW AVENUE W—from 135 Newport av next Oakland av

WILSON W Q—from 50 Station up Wilson Hill

WILSON AVENUE A—from 107 E Squantum

WILSON AVENUE W—from Newport avenue next N D R R station to beyond Safford

0 0 Newport avenue
0 0 Arlington
0 0 Fayette
0 0 Farrington
0 0 Safford

WILSON COURT W Q—from 165 Centre

WINSLOW ROAD SQUANTUM—from E Squantum to Standish rd

0 0 E Squantum road
0 Beach road
0 0 Mayflower road
0 0 Standish road

WINTER Q N—from 126 E Howard to opposite 432 South

WINTHROP H N—from Sea near the pond across Sea to Chatham

0 0 Sea
0 Lenox
0 Stoughton
0 0 Babcock
0 Winthrop place
0 0 Manet avenue
0 Hull
0 Shennen
0 Bay View
0 0 Ratchford
0 0 Sea
0 0 Chatham

WINTHROP AVENUE W H—from 152 Beale to 61 S Central avenue

0	0	Beale
24	25	Marion
0	0	Lincoln avenue
110	107	Warren avenue
144	141	South Central avenue

WINTHROP PARK Q P—from Sumner to South

WINTHROP PLACE H N—from Winthrop next Manet avenue

WITTICH PLACE W Q—from 127 West to Larry

WOLLASTON AVENUE W P—from Hancock junction Eim av to Fenno

0	0	Hancock
30		Waterston avenue
0	51	Fenno

WOOD AVENUE Q P—from Newcomb avenue to Town river

WOODBINE W—from 619 Hancock to Railroad

0	0	Hancock
	21	Cushing
	0	Berlin
0		Greenwood avenue
	61	Weston avenue
0	0	Railroad

WOODS W Q—from Willard to Braintree line

WOODWARD AVENUE — from 45 Greenleaf to 70 Coddington

0	0	Greenleaf
40		Edgemere road
	0	Whitney road
	0	Russell park
0	0	Coddington

LOCALITIES

Adams Shore, north of Sea, off Shellton road

Atlantic, north and west of Squantum street

Bellevue, south of W Squantum st and west of Highland avenue

Birch Isle, west of Independence av

Broad Meadows, beetween Sea and Town river bay

Dublin, south of Union and east of South

Faxon's Beach, foot of Wollaston av W P

French Settlement, Old Coach road, Mt Ararat, between Common and Adams, W Q

Germantown, south of Sea, and Palmer, where Sailors' Snug Harbor is located

Germantown Point, southwest shore Germantown

Great Hill extreme end Hough's Neck

Gull Point, southeast shore Germantown

Hough's Neck, east of Palmer between Rock Island Cove and Quincy bay

Long Point, on southerly side, near mouth of Black's creek

Manet Beach, end Western road and Bay View avenue, Hough's Neck

Merrymount Park, between Black's creek and Wollaston avenue, Wollaston

Montclair, north of W Squantum, next Milton line

New Squantum, projects into Dorchester bay, at mouth of Neponset river

Norfolk Downs, between Sachem brook and Glover avenue, and from Quincy bay to the Railroad in Ward 6

North Common, between Adams, Common and Quarry

Pandora Park, end Fensmere avenue H N

Quincy Neck, from Fore River Ship yard to Braintree line

Shell Beach, near mouth Black's creek

Ship Yard Point, end Wharf Q P

South Common, west of Quincy av

South Quincy, south of School and Granite, west of Quincy av

Squantum, all northeast from the junction of E Squantum and Atlantic, between Quincy and Dorchester bays

Town Hill, west of Granite and south of Copeland

West Quincy, westerly portion of Quincy

Wollaston, north of Black's creek to Squantum, and east of Adams

Wollaston Heights, west of Newport avenue and south of Beale

Wollaston Park, from Wollaston av to Sachem brook and from Quincy bay to Hancock, ward 5

ISLANDS AND STREAMS

Bent's Creek, from E Howard, near South, to Fore river

Black's Brook, from near Milton line to Furnace brook

Black's Creek, from Furnace brook to Quincy bay
Canal, from Washington to Town river
Cat Island Town river bay, east of Souther's wharf
Fore River, between Quincy and Weymouth
Furnace Brook, from west of Willard to Black's creek
Gull Island, northerly side of Black's creek
Half Moon Island, east of mouth of Black's creek
Hayward's Creek, from Fore river to Braintree line
Moon Island, east of Squantum
Nut Island, north of Great Hill, H N
Pincushion Island, in Town river
Pine Island, in Black's creek, north of Keith's hummock
Post Island, off Sea, nearly opposite Palmer, Hough's Neck
Quincy Bay, west of a line from Nut Island to Squantum
Raccoon Island, east of Rock Island Head
Rock Island, between Sea and Rock Island Cove
Rye Island, between Sea and Palmer
Sachem's Brook, from near Milton, through Wollaston to Quincy Bay
Sagamore Creek, from Squantum to Neponset river
Town Brook, from Braintree line, through southerly and central parts of the town to Canal
Town River, from Meadows, r Almshouse to Fore river at Quincy Point

HILLS AND HUMMOCKS

Bear Hill, west of Blue Hill turnpike near junction Forest avenue
Blue Hill, east side of Blue Hill turnpike, near junction Forest av
Centre Rock, off Packard's lane
Constitution Hill, east of South, between Elm and Sumner
Forbes' Hill, east side Adams, near Beale
Great Hill, extreme northeast part of Hough's Neck
Keith's Hummock, easterly end of Merrymount Park
Maria's Hill, west side Squantum, near junction with Atlantic
Massachusetts Hummock, easterly side of Squantum, near Maria's Hill
Mt Ararat, west of Adams, between Mt Ararat lane and Common
Mt Hope, northwest of Squantum, near Milton line
Mt Pleasant, at southerly end of Phipps
Mt Wollaston, west of Sea, next Mt Wollaston cemetery
Penn's Hill, southerly end of Franklin, at junction with High
Pike's Peak, near westerly end of Grove
Pine Hill, between Centre and Willard, near Braintree and Adams
Rufe's Hummock, easterly end of Wollaston avenue
Wollaston Heights, west of Newport av between Central av and Beale

CEMETERIES

Catholic, Crescent, corner Reardon W Q
Hall, Crescent, near Cross, W Q
Mt Wollaston, Sea, corner Valley
National Sailors' Home end Wollaston avenue
Old Burial Ground, Hancock, opposite Temple, next the City Hall
Old Episcopal, School, corner Phipps S Q

BLOCKS, BUILDINGS, HALLS, ETC

Adams Academy, Hancock, cor Dimmock
Adams Building, 1354 to 1366 Hancock and 1 to 7 Temple
Adams Mansion, Adams cor Newport avenue
Alpha Hall, 3 Cottage avenue
Atlantic Music Hall Building, Newbury avenue cor Botolph A
A O H Hall, 1382 Hancock, 251 Copeland and 30 Franklin
A O U W Hall, Holmes cor Billings road
Birthplace John Hancock, site Adams Academy building
Birthplace two presidents, 131 Franklin, built 1681
Boynton & Russell's Block, 317-321 Newport avenue
Bradford Building, Chestnut corner Maple

Brassee Building, Newport avenue cor Brook
Burial place of two presidents, under Unitarian church, City square
Cahill's Hall, 91 Water, S Q
City Hall, 1305-1317 Hancock
Chiveden Building, 1537 Hancock
Clan McGregor Hall, 66 Franklin
Colonial Hall, 1372 Hancock
Court House, Coddington st
Craig's Block 1 to 9 Copeland, and 63 Garfield W Q
Crane Memorial Hall, Washington and Spear
Doble's Block, corner Franklin and Water, S Q [S Q
Doble's Hall, Water, corner Franklin
Duggan's Block, 57-67 Sagamore, A
Durgin & Merrill's Block 1431 to 1437 Hancock
Electa Hall, 1382 Hancock
Evans Block, 65 Copeland
Faxon Hall, 74-76 Revere road
Faxon H H Block, 1275 to 1295 Hancock
Finnish Workingmen's Building, 74 Arthur W Q
Franklin Hall, 30 Franklin, S Q
Gardner Building, Newport avenue opposite depot, W
Greenleaf Block, 1415 to 1425 Hancock
Greenleaf Hall, 1419 Hancock
Grossman Block, 341 Water
Guy's Coliseum, 13 and 15 Irving pl
G A R Hall, 1602 Hancock [ington
Hancock Building, Hancock c Wash-
Hancock Chambers, 8 Washington
Hancock Hall, 1582 to 1586 Hancock
Harmon's Block, 395 to 407 Hancock
Hudson Street Suites, 49 Hudson
John Erickson Hall, 139 School
Johnson Building, 1380 to 1384 Hancock
Keating's Hall, 136 Washington
Kincaide Theatre 1573 Hancock
Knights of Honor Hall, Brook, cor Newport av W and 1607 Hancock
Loyal Orange Lodge Hall, 1453 Hancock
Malnati Block, 119 to 125 Liberty S Q
Masonic Hall, Hancock Building
Masonic Temple, 120 Beale
Miller Building, 385 to 389 Hancock
Nelson Building, 736-740 E Sqauntum S
Nickerson Block, Brook cor Arlington, W
Norfolk Terrace, Moscow
Odd Fellows' Halls, 1356 Hancock and 317 Newport avenue, W
Pandora Hall, Fensmere avenue
Perry Block, 305 Newport avenue
Plummer's Hall, 1607 Hancock
Poland Hall, Holmes cor Billings rd
Police Stations, 117 School and Furnace Brook Parkway
Post Office Building, 84 to 90 Beale W
Protection Hall, 1382 Hancock
Quincy Adams Hll, 30 Franklin
Quincy Almshouse, junction Canal and Sea
Quincy Homstead, Hancock cor Butler road
Quincy Mansion, 23 East Elm av, Wollaston Park
Quincy Music Hall, 1515 Hancock
Quincy Music Hall, Annex, 1507 to 1513 Hancock
Quincy Music Hall Building, 1515 to 1527 Hancock
Quincy Post Office, Washington cor Maple
Quincy Savings Bank Building, 1368 to 1376 Hancock
Sagamore Block, 80-92 Sagamore, A
St Jean Baptiste Hall, 296 Copeland, W Q
St Mary's Hall, 130 Willard, W Q
Salvation Army Hall, 150 Granite
Taylor Block, Newport avenue, cor Beale, W
Temperance Hall, 6 Warren
Thomas Crane Public Library, between Washington and Spear and Furnace Brook Parkway, W Q
Union Hall, 3 Cottage avenue
Wilson Hall, 1453 Hancock
Wistaria Bungalow, 16 Cottage
Wollaston Block, Hancock, cor Beach, W P
Wollaston Hall, 3 Brook, W
Woodward Institute, Greenleaf
Young Men's Christian Association, 61 Washington

OFFICES

Assessors, rm 7, City Hall
Board of Health, rm 12, City Hall
Chief Engineer Fire Department, Central Fire station
Chief of Police, 117 School
City Auditor's rm 15, City Hall
City Clerk's, rm 4, City Hall

City Collector's, rm 5, City Hall
City Engineer's, rm 13 City Hall
City Messenger's rm 6, City Hall
City Solicitor's, rm 6, City Hall
City Treasurer's, rm 2, City Hall
Clerk of Com's, rm 16, City Hall
Commissioner Public Works, rm 1, City Hall
Inspector of Buildings, rm 13, City Hall
Inspector of Plumbing, rm 12, City Hall
Mayor's rm 8, City Hall
Overseer of Poor, rm 10, City Hall
Public Burial Places, rm 11, City Hall
Sewer Division rm 14 City Hall
Superintendent of Schools, 8 Washington
Water Division, rm 3, City Hall

RAILROAD STATIONS

Atlantic, Sagamore, William H O'Brien, station agent
Montclair, Vershire, James Thornley, station agent
Norfolk Downs, Newport avenue opposite Billings road, Ray W Lawson station agent
Quincy, Depot avenue, William H Walker, station agent
Quincy Adams, S Quincy depot, Nelson M Spencer, station agent
West Quincy, Willard, opposite Copeland, D Humphrey McNeil, station agent
Wollaston, off Beale, Albert E Powell, station agent

George A. Mayo

HARDWARE AND RANGES

Paints, Varnishes, Glass and Putty, Lamps, Crockery, Glass, Tin and Woodenware, Automobile Oils and Supplies, Ropes, Picks, Shovels, Screens, Wheelbarrows

MAIN STORE
238 COPELAND STREET
WEST QUINCY, MASS.

Branch Store
EAST MILTON
Opp. Depot

YOUNG & BROWN

ARCHITECTS AND BUILDERS

ESTMATES FURNISHED

50 CHICKATABOT ROAD Tel. Con.

AUGUSTUS J. RICHARDS & SON

DEALERS IN

FLOUR, GRAIN, HAY and STRAW, LIME BRICK and CEMENT

AKRON DRAIN PIPE POULTRY SUPPLIES

QUINCY, MASS.

S. RICHARDS

HOUSE PAINTER, GRAINER and GLAZIER

WHITEWASHING

13 FURNACE AVENUE, WEST QUINCY, MASS.

THE TIRE SHOP

G. M. HANSON

AUTO SUPPLIES

GASOLENE

VULCANIZING

96 Washington Street, Quincy, Mass.

Telephone 2530

CITY SHOEING FORGE

12 QUINCY AVE., QUINCY

Horse Shoeing

In all Branches

Satisfaction Guaranteed

DANIEL DESMOND, Proprietor - - QUINCY

Telephone Connection

T. BYRON BROWN

HACK, BOARDING AND LIVERY STABLE

Packard Limousine for All Occasions

TEL. 1131-W

GRANITE ST., REAR GREENLEAF BLOCK, QUINCY, MASS.

GERTRUDE F. HUGHES
PUBLIC STENOGRAPHER
ADAMS BUILDING, QUINCY, MASS.
Room 25 Telephone, Quincy 21032

QUINCY DIRECTORY
1916

(Copyright 1916 by W A Greenough & Co)

Asst, assistant; av, avenue; b or bds, boards; bet, between; bey, beyond; bldg, building; blk, block; B, Boston; B S St Ry Co, Bay State Street Railway Co; C G L Co, Citizens Gas Lihgt Co; c or cor, corner; ct, court; F R S B Co, Fore River Ship Building Co; G B R R, Granite Branch Railroad; G Ry Co, Granite Railway Co; h, house; H U, Harvard University; K Bros Co, Kavanagh Bros Co; mfr, Manufacturer; M I T Massachusetts Institute of Technology; n near; N Y, N H & H R R, New York, New Haven & Hartford Railroad; opp, opposite; pl, place; P O, Post Office; P S Corp, Pneumatic Scale Corp Limited; pres, president; Q E L & P O, Quincy Electric Light & Power Co; Q F D, Quincy Fire Department; Q W W, Quincy Water Works; r, rear; rd, road; Rev, reverend; rms, rooms; sec, secretary; sq, square; sum res, summer residence; supt, superintendent; treas, treasurer; T R & S Co, Tubular Rivet & Stud Co; U S A, United States Army; U S N, United States Navy; W F Co, Wollaston Foundry Co

Where the name of a corporation, factory, or firm appears immediately after the occupation, it indicates the place of business

After the name of the street the word street is omitted

A B C OIL CO Fred E Bergfors prop 29 Pleasant See back cover
Aalto Kalle quarryman h 55 Suomi rd W Q
Abat Sanitag cutter h 58 Brook rd
Abate Charles laborer h 224 Liberty
Abbe J Warren traffic mgr h 4 Newhall av
Abbiati Peremiah stone cuter h 129 Independence av
" Thekla clerk b 129 Independence av
Abbot Alonzo F shipper h 25 Euclid av

Abbot
" Anne M boarding 756 Wash h do
" Arthur E clerk B h 242 Fayette
" Arthur G machinist h 33 Edison pk Q P
" Edith L teacher High School b 62 Ocean av
" Forrest H private sec B h 3 Speakman
" Frank machinist rms 71 School
" George H h 756 Washington
" Hardy A painter h 55 Coddington
" Howard B bds 62 Ocean A

WOOD MANTELS
INTERIOR AND EXTERIOR FINISH
J. W. BAILEY & SONS CO. 14 Haymarket Sq., Boston

ELECTRIC WORK FIRST CLASS WORK PROMPT SERVICE
TELEPHONE PURITAN ELECTRIC CO. QUINCY

Abbot
" H W h 79 Elm av W P
" John W agent 43 Commercial B h 62 Ocean A
" Lawrence H h 37 Wendall rd Q P
" Lewis M b 550 Adams
" Marshall L (Granite City Sec Co) 550 Adams h do
" Nathaniel W state pilot h 42 Elm
" Nellie A widow Charles P h 33 Edison park Q P
" William A motorman rms 9 Depot av
Abdallah Abraham helper h 57 Winter Q P
Abele Addie L T widow Francis h 18 Spear
" C Arthur lieutenant commander U S N bds 435 Adams
" Francis I h 435 Adams
ABELE GEORGE W lawyer Adams Bldg 7 Temple rm 2 and 15 Milk B h 64 Goffe See page 6
Abell Walter P lawyer 53 State B h 189 Norfolk
Aberdeen Alexander b 9 Intervale
" Granite Works 39 Arthur cor Nelson
" James helper bds 9 Intervale
Abrahamsen Henry M machinist h 241 Newbury av
Abrams Isador lawyer 8 Beacon B b 26 North
" Meyer cows 26 North Q P h do
" Sadye steno Quincy Trust Co bds 26 North
Ackerstrom Gustave clerk 1358 Hancock
Acker August G shipper B h 15 Roseline av
Ackerson Herbert N asst engineer South station B b 149 Independence av
" Nelson M monumental draftsman h 149 Independence av
Acorn Albert foreman h 1141 Sea H N
Acorn
" Albert H mariner bds 1141 Sea H N
" Eleanor T bds 1141 Sea H N
" William F mariner bds 1141 Sea N H
Adams Alfred F Jr salesman h 21 Edwin A
" Arthur real estate Boston h Mt Wollaston Farm, Sea
" Beatrice F bookeeper 5 Granite h at N Weymouth
" Brooks h 135 Adams
" Charles S physician 62 Brook h do
" Chester P carpenter h 316 Farrington
" Eunice A widow Bryant h 52 Revere rd
" Express Co 14 Faxon block opp Quincy depot and Atlantic R R station
" John h 542 Sea H N
" John W japanner h 227 Fayette
" Kathrene bds 62 Brook
" Marcia bds 62 Brook
" Margaret C bds 25 Grant
" Margelia h 184 Quincy av
ADAMS MARKET (R E Foy Co) See front cover
" Mary E Mrs h 112 N Central av
" Mary F b 109 Lincoln av
" Nellie widow Warren W h 12 Greenleaf
" Real Estate Trust, H T Whitman agt 20 Adams blg 1364 Hancock
" Russell clerk 403 Hancock bds 135 Newport av
" Sumner H mgr h 17 Park av S
" Thomas H fireman C G L Co h 135 Newport av
" William blacksmith h 25 Grant
" William machinst h 35 Hall pl W Q
" William J apprentice b 25 Grant
Addison Mirian A b 59 Marlboro

JAMES F. BURKE & CO. Room 4 Savings Bank Bldg. TELEPHONE 385-M
Real Estate and Insurance MORTGAGES
Automobile, Fire, Liability and Accident. Surety Bonds
CARE AND SALE OF REAL ESTATE JUSTICE OF THE PEACE NOTARY PUBLIC

TALBOT-QUINCY INC. A GOOD PLACE TO BUY GOOD CLOTHES
Clothiers and Furnishers 1387 HANCOCK ST. Tel. 2678-W QUINCY, MASS.

Addison
" Thomas A jeweler h 603 Washington
" William P machinist h 59 Marlboro
Adrian Henry W salesman rms 37 Chestnut
ADRIAN WILLIAM M prop 48 Penn h 10 Dysart See page 12
Agastuma S draftsman rms 20 Kemper
Agnew Arthur shipper bds 13 Elmwood av W
" Margaret Mrs h 13 Elmwood av W
Aguzzoli Romeo quarryman h 88 Willard
Ahearn Daniel F compositor 1424 Hancock b 16 Packard's lane
" David J teamster b 16 Packard's lane
" Michael C steam driller h 16 Packard' lane
" William steam driller b 16 Packard's lane
Ahern Daniel engineer h 192 South
Ahlmstrom K Frederick h 47 Bedford
" Elijah salesman h 6 Cushing W
Ahlqvst Waino electrician h 43½ Copeland W Q
Ahlstrom Axel G builder h 110 Putman
" Carl E student b 110 Putman
" Hjalmar physician 400 Granite h do
Ahonen Kalle laborer h 49 Arthur W W Q
Aiken Harry J salesman h 12 Freeman N D
Ainsworth Chester electrical eng h 35 Royal
Akerstrom Albert grocer 161 Granite h 158 do
" Anders Mrs h 158 Granite
" Gustaf clerk bds 158 Granite
" Louise Mrs h 158 Granite
Alalik Walter compositor bd 60 Mass av Q P
Albee Amos S accountant B h 80 Prospect av W H
" Herbert H accountant B h 377 Highland av
" Isabel L bds 80 Prospect av W H
Albery William bds Sailors Snug Harbor G
Albrecht Sara B Mrs h 62 Ardell
Alden Arthur H vice pres National Mt Wollaston Bank h at W Weymouth
" Charles stock broker B h 94 Grand View av
" Elizabeth H widow William E h 58 Chestnut
" Frank trainman h 19 Myrtle A
" Ralph S electrician b 94 Grand View av
Aldrich Elliot F mechanical engineer h 79 Elm av
Alesandro John lab h 74 Crescent W Q
Alexander George carpenter h 66 Billings rd N D
" James electrician rms 325 Hancock N D
" John cigars h 112 upland rd
" John D supt h 140 Billings A
" Ketchum sec B bds 140 Billings A
" Pearl L woodworker h 80 Winthrop av H N
" Ruth V bds 140 Billings A
Alfieri Pasquale riveter h 152 r Sumner Q P
Alger Ernest A asst credit man h 92 Vassal N D
Alison Alexander h 73 Edwin A
Allan Annie R clerk rms 7 City Hall b 15 Alleyne ter
" Charles E boilermaker h 22 Goddard
" Frank B b 15 Alleyne ter
" George A machinist b 54 Summer
" Harry L machinist b 54 Summer
" Jean G Mrs h 25 Saville

HOLMES & HALL
1179 HANCOCK STREET
TELEPHONE CONNECTION 1696-W
FURNITURE REPAIRING
SCREENS, SHADES
LOCKSMITHS
(HOUSEHOLD REPAIRS SOLICITED)

When you learn the full use of your Directory, you will appreciate its value as one of the best tools in your business

Allan
" Katherine widow John h 54 Summer
" Robert J railway postal clerk b 15 Alleyne ter
Allard Carl C C printer h 156 Elliot
" Carle H proofreader h 38 Harvard
Allbright Edwin F civil engineer h 124 Faxon rd N D
Allen Ada D b 170 Highland av
" Albert teamster h r 452 Hancock
" Arthur J clerk 1 Copeland h 115 Merrymount rd
" A Leroy photographer 399 Hancock h 119 Billings rd N D
" Chester K student M I T, B b 34 Avon way
" Constantino rimmer h 15 Grafton
" Edwin R stonecutter h 41 Steward
" Eliza Mrs h 10 Copeland W Q
" Emily F h 270 Farrington
" Frederick S locomotive engineer h 312 Fayette
" George E letter carrier B h 13 Hamilton N D
" Gertrude E student H 34 Avon way
" Henry H coachman h 101 Adams
" Herbert clerk 34 Park lane
" James F died April 6 1915
" John C painter h 139 Arlington
" Lawrence H b 34 Avon way
" Lyman W salesman B h 170 Highland av
" Norman shoeworker b 65 Spear
" Otis D civil engineer h 39 Royal
" Redfield H mechanical engineer h 34 Avon way
" Walter S locomotive fireman b 312 Fayette
" William F lineman b 261 Wash
" see Allan
Allesandrini Frank grocer 81 Water h do
Alletzhausser Alloysius b Appleton A
" Carl F laundryman b 36 Appleton A

Alletzhausser
" Elizibeth H widow Henry h 36 Appleton A
Allgorin Jean cabnetmaker h 7 Nilson av
Allicon Fred machinist b 25 Clarendon
" Henry J carpenter h 25 Clarendon
" Philip B chaffeur h 100 Edinboro rd Q P
" Walter V meter inspector 9 Granite bds 25 Clarendon
Allison Howard chauffeur bds 16 Arthur
" James R stonecutter h 138 Franklin
" Mary widow William h 16 Arthur
" William asst foreman 97 E Howard h at Braintree
Almeda Susan widow b 22 Calumet N D
Almstrom Frederick draftsman b 14 Glenwood way Q P
Almy George O reporter h 300 Bilings A
Alphazion Amedeo laborer h 17 Quincy av Q P
" George farmer h 333 Franklin
" John granite cutter h 98 Pleasant
Alstien Oscar W F engraver h 34 Royal
Amarosa Carmelo h 31 Phipps
Amelian Gugose bolter h 150 Main Q P
" Gregory laborer h 514 South
Ames Edith student b 30 Whitney rd
" Edward S fireman h 266 Newbury av N D
" John C machinist rms 283 Fayette

AMES NATHAN hardware 5 Granite h 30Whitney rd See p 433
" Ralph F motorman rms 25 Saville
" Samuel E clerk 257 Water h 166 Cross W Q

J. W. PRATT
ARCHITECT and BUILDER
5 SUMMER STREET

Our Accurate Plans insure good results and lowest bids

DOMESTIC and FOREIGN **MONUMENTS** OF HIGH GRADE FINE TEXTURE AND BEAUTY
Erected in any part of the United States by Aberdeen Granite Works, cor. Arthur and Nelson Sts., Tel. Quincy 1317-M or 2088-M. Jos. Walker, Prop.
BRANCH OFFICE: 332 Broadway, Lawrence, Mass.

Ames
" Seth K butter 1353 Hancock and 232 Copeland h at Melrose Highlands
Amet Annie housekeeper b 49 Crescent W Q
" Auguste J woolcutter h 49 Crescent W Q
Amiro Fred carp rms 24 Chestnut
Amori Gaspari h 2 Baxter pl Q P
Amsden Otis W truckman h 15 Speakman W Q
Andersen Oscar A L 59 Grafton Q P
Anderson Adolph G machinist h 97 Safford
" Alexander machinist h 19 Barry W Q
" Amos W S accountant B h 248 Goffe
" Andrew engineer h 58 Church
" Andrew insurance agt 1433 Hancock rm 13 h 65 Revere rd
" Andrew Y coachman h 112 Cranch
" Arvid J driver h 67 Garfield
" Axel machinist h 13 Alton rd
" Axel P engineer h 198 Centre
" Carl carpenter h 6 Curtis
" Carl mgr B h 15 Edwin A
" Carl polisher b 33 Albertina S Q
" Carl stonecutter h 85 Glendale rd
" Carl A tile mason h 104 Cranch
" Carl F driller h 17 Summer
" Carl P carpenter bds 111 Glendale rd
" Carl V carpenter h 35 Grant
" Caroline widow Fred h 146 S Walnut Q P
" Charles E driver Hose No 2 h 157 Tailor
" Charles E foreman h 28 Holmes N D
" Charles J gardener h 10 Oakland av
" Charles J stonemason h 67 Smith
" Charles W dyemaker h 127 East Squantum A

Anderson
" Edward Rev died May 21 1916
" Edwin clerk 1350 Hancock
" Ellen L stenographer b Faxon lane
" Emil stonecutter h 95 Nightingale av
" Emma grocer 43 Arthur h do
" Eric brakeman b 104 W Elm av
" Eva E Mrs h 1 Edwards
" George helper bds 1 Quarry
" Gerard draftsman b 16 Ellerton rd
" Gustave W inspector 10 Merrymount h 9 Vassall
" Harold draftsman bds 52 Edison
" Harold C photo engraver B h Eustis N D
" Harry S draftsman b 58 Cranch
" Hjalmer stonecutter h 192 South
" Hjalmar I machinist h 74 Federal av ext
" Hugh asst foreman 97 East Howard h 55 Presidents av
" Humphrey P letter carrier h 12 Nilsen av
" James C h 1620 Hancock
" John (Hall & Anderson) 67 Sagamore A
" John carpenter bds 85 School
" John stonecutter h 19 Curtis
" John Mrs h 51 Hamilton N D
" John A caretaker 148 Goffe h do
" John E mason h 227 Granite
" John F painter 159 Whitwell h do
" John S (Golbranson & Co) h 307 Granite
" John W quaryman h 197 Centre S Q
" John W Jr clerk 1415 Hancock bds 197 Centre S Q
ANDERSON J ALFRED lawyer 209 Washington rm 29 Boston evening office 65 Arthur h 96 Monroe rd See page 6
" J William machinist b 65 Revere rd

COAL AND WOOD
C. PATCH & SON, Inc.
1422 HANCOCK STREET - - - TELEPHONE, 238-R

LAST YEARS DIRECTORY is as valuable
as a last years Almanac
It may send you miles out of your way

Anderson

" Martin E joiner h 176 Glendale rd
" Mary bds 57 Independence av
" Matilda Mrs boarding h 85 School
" Nels stonecutter h 170 Centre W Q
" Olaf painter h 39 Parker
" Olga Mrs rms 12 Morton W Q
" Otto H mgr 9 Copeland h 74 Buckley W Q
" Peter asst foreman 97 East Howard h 421 Washington
" Ralph L floor layer h 21 Cummings av
" Robert machinist bds 12 Colby rd A
" Russell helper b 146 S Walnut Q P
" Sarah R Mrs h 12 Sea av H N
" Sigfrid rigger h 70 Cranch
" Victor E machinist h 156 Glendale rd
" Walter clerk rms 9 Depot av
" Walter E conductor h 74 Sagamore A
" Walter J machine operator h 210 Newport av
" Walter R installer 10 Merrymount road bds 9 Vassall

Andon Dominic laborer h 164 Sumner
Andre Carl bricklayer h 25 Cherry av
Andrew Amelda L Mrs h 28 Chestnut
Andrews Anna J housekeeper 165 Crescent W Q
" Arthur L timekeeper bds 100 Revere rd
" Edward M bookkeeper B h Hancock cor Butler rd
" Everett C stenographer bds 100 Revere rd

ANDREWS FENIMORE S dentist 5 Hancock bldg h 117 Winthrop av hours 9 to 12 a m and 2 to 5 p m except Wednesday afternoons Telephone Conn

Andrews

" Howard lineman 10 Merrymount rd bds 100 Revere rd
" Leslie A clerk b Hancock cor Butler rd
" Theophilus S asst foreman h 29 Euclid av
" Walter E h 1102 Sea H N
" Walter H sparmaker h 100 Revere rd
" William W h 74 Palmer H N

Andria Frank laborer h 59 Trafford S Q
Andrio Michael laborer h 55 Penn S
Andros Theodore machinist h Euclid av
Anell John machinist h 18 Oakwood rd G
Anet Emma shoeworker bds 18 Faxon av
Anfossi Benedict laborer h 1 Willard W Q
Angell Annie bds 37 Edgemore rd
Angello Antonio laborer h 8 Franklin
" Enrico shoeworker h 45 Granite
" Joseph hairdresser 5 Temple h 55½ Grafton
Angotti Antonio laborer h 86 Walnut av
Angus Bessie M Mrs variety 538 Washington h do
Annis Lillian M teacher Woodward Institute rms 1053 Hancock
Anthony Celia B widow Samuel bds 35 Russell park
" Russell T clerk First National Bank B h 24 Elm av
Antlila Charles stonecutter bds 28 Buckley W Q
Antonio Domenico laborer h 26 Elm pl
" Dominick machinist h 98 Summer Q P
" Nichol helper 954 Hancock h 3 Baxter
Antoon Bros (Peter and Farhard Antoon) variety 543 and 547 Washington

NAILS
COLUMNS
CONDUCTOR PIPE
BLDG. PAPERS
CANVAS
WIRE FENCING

L. GROSSMAN & SONS
BUILDING SUPPLIES
TELEPHONE 979-W

METALS & RUBBER
ROOFINGS
SHEET METAL
CESSPOOL COVERS
AIR, WATER AND
STEAM HOSE

10 JACKSON STREET——2 STORES——FEDERAL AVE. & GODDARD ST.

When you learn the full use of your **Directory**, you will appreciate its value as one of the best tools in your business

Antoon
" Farhard (Antoon Bros) h 545 Washington
" Paul b 545 Washington
" Peter S (Antoon Bros) h 545 Washington
" Simon (Antoon & Antoon) h 545 Washington
" & Antoon (Samuel and Paul Antoon) bakers r 545 Washington S B
Apelbaum Hyman (Stein & Appelbaum) h 345 Water
Apostles Peter clerk bds 25 Euclid av
Appleton Frank paper hanger 31 Saville b 141 Whitwell
" Frederick T paper hangings 31 Saville h 1 Irving pl
" ——— Mrs sum res 771 Sea H N
Apollonio Spencer sec h 90 Billings
Appoloni Sabadino h 80 Taber S Q
Ara Frank laborer h 38 Carlson
Arakilla Jaetano waiter h 46 Summer Q P
Arbuckle Charles plumber b 228 Whitwell
" George W met police h 228 Whitwell
" James helper h 66 Arnold
" John J machinist h 75 South
" Margaret rivet worker b 66 Arnold Q P
" Robert stonecutter h 228 Whitwell
" Robert L chauffeur bds 228 Whitwell
" Samuel pipers helper bds 66 Arnold
ARCAND GEORGE spring mfr 20 Cambria Boston See back Quincy Lumber Co insert
Archibald Charles F engineer h 114 Intervale S Q
" John gardener rms 37 Washington
Ardissino John laborer h 103 S Walnut
Arenberg Fred mfrs agent B h 43 Davis W P
" Michael apprentice bds 43 Davis W P
Arienti Charles quarryman h Old Coach rd S Q
Armani Bartolo shoe repairer 10 Brooks av rms 23 do
Armato Fred shoe repairer 223 Granite h 45 Water
Armstrong Adelaide C widow Frank h 257 Highland av
" Albert C clerk B b 257 Highland av
" Clarence bds 257 Highland av
" Edith B teacher b 51 Warren av
" Elizabeth Mrs h 312 Quincy av
" E Ernest clerk B b 257 Highland av
" Frank L journalist B h 104 Elmwood av
" Robert caulker h 312 Quincy av
" Robert asst foreman 97 E Howard h at Dorchester
" Thomas carpenter h 51 Warren av
Arndt Jacob C bds 410 Highland av
Arnold Alice Maud widow Zenus S h 57 Spear
" A Edwin leather B h 15 Newport ter
" Charles F ticket seller B h 47 Hunt
" Danforth W florist 67 Arnold h do
" Edward salesman 1468 Hancock bds 11 Mechanic
" Elvin machinist h 25 Sumner Q P
" Ernest W salesman B bds 197 Highland av
" Gilbert W clerk Boston h 77 Arnold
" J Payson clerk B b 15 Newport ter
" Lucy K widow E Walter h 197 Highland av
" Marion clerk b 11 Mechanic

MURDOCK CO. PARLORS ALPHA HALL BUILDING
LADY and GENTLEMEN TELEPHONES: Day 260 Night 780
EMBALMERS CONSERVATIVE CHARGES **UNDERTAKERS**

Buy BARNARD'S PURE FOOD PRODUCTS
OF QUINCY

Arnold
" Michael stone polisher h rear 43 Grove W Q
" Thomas painter bds 14 Ellerton rd Q P
" Wallace W shoe mfr h 50 Elm av
" Warren T interior decorating 14 Revere rd h 28 Mechanic
" William died June 4 1915
Aro John laborer b 11 Copeland W Q
Aronson Abram dry goods 140 Main h do
" Bessie Mrs tailor 84 Sagamore A h at Boston
Arrigo Antonio hairdresser 43 Copeland W Q h 220 Common do
Arronson Joseph stoncutter h 26 Kent
Arsenault Meck F machinist h 92 North
Arthur Frank L printer 52 Pope h do
" Glen student b 139 Holls av A
" Jean clerk B bds 139 Hollis av A
" Leslie clerk B b 139 Hollis av A
" William laborer h 29 Brook rd S Q
" William real estate Boston h 139 Hollis av A
Artis Alfred P draftsman 32 Linden pl
" Frederick C machinist h 42 Bay View Q P
" William F machinist bds 42 Bay View Q P
Arvidson Amelia I bds 11 Royal
" Axel J machinist h 11 Royal
" Helen K bookkeeper B bds 11 Royal
" Regina widow Andrew b 11 Royal
ASH JOHN H physician 237 Copeland h do office hours 2 to 3 and 7 to 8, Sunday by appointment summer res 174 Babcock H N Tel 370
" Richard M student b 237 Copeland W Q
Ashland Theophilus F shoeworker h 128 Newbury av A
Ashlund Arthur student bds 87 Glendale rd
" Carl P painter h 87 Glendale rd
" Elmer student bds 87 Glendale rd
Ashworth Eliza B foreman 97 E Howard h at E Braintree
Asinsky Michall machinist h 60 Mass av Q P
Askew Alice shoeworker h 100 Edinboro rd Q P
" Henry R shoeworker h 117 Washington
Asnes Benjamin junk h 20 Cyril
" Edward junk h 11 Cyril
" George h 301 Water
" Jacob grocer 106 Summer h do
Aspegren William H h 333 Granite
Aspelin Thore J clerk h 227 N Central av
Associated Charities of Quincy 7 Temple rm 6
Atherton Charles W b Sailors Snug Harbor
Atkins Edith M bds 15 Bromfield
" Elisha D master mariner h 15 Bromfield
" Eugene W carman h 50 Old Colony av
" Helen G b 15 Bromfieild
" Herbert S b 15 Bromfield
" Jean Mrs h 66 Merrymount rd
" John W bookkeeper B h 11 Clive A
" Lew Morton naval construction h 20 Wollaston av
" Minnie I widow Ira B nurse h 35 Ocean av
Atkinson George painter h 21 Sumner
" Joseph P h 114 Newbury av
" Minnie bds 21 Sumner
Atlantic Post Office 66 Sagamore A
" Reading Room branch Thomas Crane Public Library 137 Sagamore
" Rubber Co 158-160 Hancock A

Elm Farm Milk Company
19 WALES PLACE, DORCHESTER, MASS.
TELEPHONE DORCHESTER 2100
1453 HANCOCK STREET, QUINCY
We furnish the Best and Safest Supply available
Telephone, Quincy 1610

Seek, and Ye Shall Find
the progressive man's advertisement in his local Directory. At your service when his goods are wanted

Atlantic
" Supply Co grocers 72 Sagamore A
ATLANTIC WET WASH LAUNDRY 69 Madison A See page 15
Attar Charles laborer h 47 Grafton Q P
Attwood Charles A supt h 39 Ridgeway W P
" Elizabeth book reveiwer bds 154 Putnam
" Eugene R treas and mgr Old Colony Broken Stone & Concrete Co h 154 Putman
" Frederick Mitchell student b 154 Putman
" Frederick W railway postal clerk h 69 Taylor W
" Lucy H teacher High school bds 12 Fenno
" Newell D real estate h 18 Grand View av
Auditorium moving pictures 1582 Hancock
Aulbach Charles H salesman B h 36 Hollis av
" Frank J machinist h 422 Hancock
" William machinist h 61 Walker A
" William A helper b 61 Walker A
Auld Janet M nurse b 5 Old Colony ter W
Austin Charles S foreman h 72 Rawson rd
" Edward H printer h 118 Upland rd
" Franklin H h 236 Franklin
" Fred W supt Q E L & P Co Brackett's wharf h 27 Saville av
" George H clerk 309 Washington
" Herbert L foreman h 34 Hannah Q P
" Joseph F (O'Brien & Austin) plumbers 1596 Hancock h 136 Phillips W Q

Austin
" Nathan E dentist 16 Faxon av h do
" Ralph W bds 27 Saville av
Autio Jalmori stonecutter h 86 Town Hill W Q
Auto Repair Co (Benjamin F Kingham and Walter H Woodward 245 Arlington
Avery Albert E Judge district court Court House h at Braintree
" Alton A electrician b 50 Edwards
" Charles W draftsman bds 50 Edwards
AVERY EDWARD lawyer 1433 Hancock rm 11 h at Braintree See page 4
" Frank L shipfitter bds 24 Mill
"John A government inspector h 24 Mill
" John J police h 20 Lowe
" Paul E clerk 12 Cottage av h 48 Graham
" Roland L rodman rm 13 City Hall bds 50 Edwards
" Walter oiler B S St Ry Co bds 24 Mill
' William C carpenter h 50 Edwards
" William J machinist bds 24 Mill
Avgerinos Alexander mechanical engineer h 45 Dysart Q P
Axberg Arthur H clerk bds 34 Tyler
" Charles J machinist h 34 Tyler
" Ethel stenographer bds 34 Tyler
" Olive seamstress bds 34 Tyler
Ayer Esther C teacher Washington school bds 298 Safford W
" Rebecca widow h 117 Sea av
" Sarah h 175 Atlantic av
Ayers William B Rev pastor Park and Downs Congregational church h 35 W Elm av
Aylies Jules ladies hairdresser B h 105 Hollis av
Ayres Sereno N salesman h 202 Beech

FIRST AID TO THE INJURED
business or a business just starting
"An ad. in the Directory"

ELECTRIC IRONS VACUUM CLEANERS TOASTERS
TELEPHONE PURITAN ELECTRIC CO. QUINCY

Babcock Edith A dispensary nurse rm 12 City Hall h at Dorchester
Babin Allen P tester h 8 Silver Q P
Bachman Frank foreman 97 E Howard h at Roxbury
Backman Carl P h 81 Cranch
" Elvira bds 67 Cranch
" Emil stonecutter h 5 Carlmark
" Otto grocer h 67 Cranch h do
Bacon Albert C clerk h 15 Calumet
" John bridgeman bds 86 E Howard Q P
Badger Annie W widow Charles L h 135 Crescent W Q
" Bertha S teacher at Brookline b Clive A
" Edward J leather B h 9 Park
" Frank E lumber surveyor B h 15 Clive A
" Fred L accountant h 137 Crescent
" George H riveter h 12 Summer Q P
" George L (Badger Bros) h 122 Crescent W Q
" George R machinist h 256 Safford
" Harold R (Badgers Garage) bds 116 Crescent W Q
" Irving L b 116 Crescent Crescent W Q
" Louis K bds 116 Crescent W Q
" Nellie R widow William E h 116 Crescent W Q
" Nettie widow Charles F bds 116 Crescent W Q
" Russell W auditor B b 135 Crescent W Q
Badgers Garage 570 Adams
Badot Emile G stonecutter h 12 California av W Q
" Mary secretary bds 12 California av W Q
" W Joseph foreman h 233 Whitwell
Bagg Elisha A automobles h 77 Beach W P
Bahe Harry clerk bds 74 Billings av
" Henry J foreman B h 74 Billings av
Bahr Charles W (Bahr Piano and Graphaphone Co) h 57 Shellton rd
" Mary B Mrs (Bahr Piano and Graphaphone Co) h 57 Shellton rd
" Piano & Graphaphone Co (Mrs Mary B and Charles W Bahr) 1500 Hancock
Bailey Charles D carpenter h 558 South
" Charles I carpenter bds 558 South Q P
" Charles W vice president Boylston National Bank B h 365 Highland A
" Chester A h 76 Brooks
" Elizabeth M widow George B h 588 South
" French J painter h 4 E Howard
" George E carpenter h 567 South
" George M Rev pastor Wollaston Methodist church h 52 Brook
" Hilda C bds 52 Brook W
" I Clarence rem to Kingston
" Jennie L (The Wedge) 3 Maple h at Roslindale
" J Marjorie teacher High school b 52 Brook
BAILEY J W & SONS CO builders finish 14 Haymarket sq Boston See foot lines
" Mervyn J teacher bds 52 Brook
" Otis M foreman h 35 Sachem
" Rutherford E trav salesman h 104 Willow
Bain Barnabus H wholesale grocer h 24 Prospect av W Q
" Gladys L bds 24 Prospect av W Q
" Samuel R asst foreman 97 E Howard h 54 James
Baird Archie F importer B h 85 Sea av

JAMES F. BURKE & CO. Room 4 Savings Bank Bldg.
TELEPHONE 385-M
Real Estate and Insurance
Automobile, Fire, Liability and Accident. Surety Bonds
MORTGAGES
CARE AND SALE OF REAL ESTATE JUSTICE OF THE PEACE NOTARY PUBLIC

TALBOT-QUINCY INC. A GOOD PLACE TO BUY GOOD CLOTHES
Clothiers and Furnishers
1387 HANCOCK ST.
Tel. 2678-W QUINCY, MASS.

Baird

" C Campbell disinfectants h 52 S Central av
" Frederick salesman bds 85 Sea av
Baitaine Johanna housekeeper h 13 Ashland W Q
Baker Abie F widow Abner h 17 Winthrop av W
" Alexander F machinist 68 Brockton av
" Alvin G wholesale fish Boston h 43 Channing
" Bertha L stenographer bds 270 Safford
" Charles D mgr 2 Washington rm 182 h at Dorchester
" Charles E mgr B sum res St Germain G
" Charles Tappan bookbinder Boston h 215 Safford
" Charles T salesman B h 335 Highland av
" Clifton H sec and treas 93 Federal B h 72 Elm av
" David bds Sailors Snug Harbor
" Elizabeth Mrs bds 185 Atlantic A
" Elizabeth M widow Oscar L h 47 Taylor
" Elmer W letter carrier Q P O and teacher of dancing and orchestra 1260 Sea H N h do
" Emily M Mrs bds 16 Carruth
" Frank A asst treas B h 99 Waterston
" George S Jr salesman h 270 Safford
" George W salesman h 401 Metropolitan Parkway A
" Gertrude F instructor B bds 335 Highland av
" Guy T electrotyper h 26 N Payne S Q
" Harvey B painter h 324 Atlantic A
" Helen L clerk B b 335 Highland av

Baker

" Herbert bds 47 Taylor
" Howard W bds 335 Highland av
" James C engineer bds 215 Palmer
" James S machinist h 79 Brook
" J Herbert machinist bds 59 Pond
" Lorenzo D Jr treas Baker Yacht Basin Inc h at Brighton
" Lowell M h 17 Wnthrop av
" Margaret widow George S h 270 Safford
" Marion widow William bds 79 Brook
" Marion L clerk bds 79 Brook
" Millard F salesman h 66 Walker
" Paul G grocer 248 Safford h 252 do
" Ramah G bds 79 Brook
" Reuben R pres Baker Yacht Basin Inc h 51 Beech
" Roy C bookkeeper bds 215 Safford
" Sidney S clerk 321 Newport av h 92 Farrington W
" Tena M stenographer b 270 Safford
" Thomas sawfiler h 59 Pond
" Thomas E (Mac Geachie & Baker) foot Edison pk h at N Weymouth
" Wallace D trav salesman h 98 Phillips W P
" Walter M foreman h 60 Marlboro
" Warren S b 335 Highland av
" William C bds 215 Palmer G
" William E machinist h 215 Palmer G
" William H machinist b 59 Pond
" William L operator h 51 Hamilton N D
" Yacht Basin Inc yacht builders off Newcomb av
Balbi Frank quarryman h 52 Centre W Q
Baldi Amelia L died June 7 1915

HOLMES & HALL
1179 HANCOCK STREET
TELEPHONE CONNECTION 1696-W
FURNITURE REPAIRING
SCREENS, SHADES
LOCKSMITHS
(HOUSEHOLD REPAIRS SOLICITED)

FIRST AID TO THE INJURED
business or a business just starting
"An ad. in the Directory"

Baldosini Joseph stonecutter h 38 Cross
" Joseph stone cutter h 189 Common W Q
Baldovin Achille E grocer and fruit 378 Granite h 52 Barry W Q
Balducci Arthur stonecutter h 153 Liberty
Balducini Amberto stonecutter h 191 West W J
Baldwin Edward C sum res 109 Sea av H N
" Robert F h 11 Florence W P
" Sarah C widow Edwin Edwin T h 50 Chestnut
Balentine Albert H painter h 202 Safford
Balkam Alice B widow Stephen h 70 Brook W
" Gilbert office mgr P S Corp h 66 Kemper W P
Ball Elijah clerk h 136 Marlboro W P
" Helen T clerk bds 139 Upland rd
" J Arthur engineer b 136 Marlboro W P
Ballard Ward H asst wharfinger h 17 Newport ter
Ballou Albert M railroad conductor h 88 Bay Field rd A
" Alice S widow Willard E h 222 Norfolk
" Donald E salesman bds 222 Norfolk W
" Arthur C bookkeeper h 83 Rogers W Q
" John C granite Quarry st near Mt Ararat h 81 Rogers W Q
" John R bds 81 Rogers W Q
" Kenneth S advertising h 222 Norfolk
Balmforth Charles E shoe mfr h 5 Ridgeway W G
Bamford Doctor tailor h 21 Walnut av
Bancroft Irving S salesman h 45 Davis
Bando Charles laborer h 50 Rodmon S Q
" Dominick shoeworker h 134 Liberty S Q
Bangs Vinton P clerk B h 95 Putnam
Banister Charles foreman summer res 74 Bay View av H N
Banks Burpee A grocer 124 Ranson rd h 14 Royal N D
" Mirian bds 66 Munroe rd
Baraghi Arturo (Bargahi & Marinelli) bds 166 Water
" & Marinelli (Arthur Baraghi and Jerry Marinelli) hairdressers 166 Water
Barbadoro Battiste laborer h 137 Liberty S Q
" Giovanni B insurance agent 1433 Hancock rm 13 h Liberty
Barbar Samuel laborer h 115 Brackett
Barber Domenic laborer bds 125 Walnut
" Joseph K machinery Boston h 92 Elm av
" Oracio J laborer h 125 Walnut
Barbour Albert L supt of schools 8 Washington h 14 Linden pl
" Cora W Mrs bds 232 Belmont W H
" Perley E leather B h 176 Adams
Barclay Herbert E contractor 75 Russell off Atlantic h do
" Nathaniel boat builder bds 20 Farnum
Barfers Ellis repairman 954 Hancock bds 120 Upland rd
Barham Henry B treas B h 24 Edwin
" Robert H h 249 Holbrook M
Barker Arthur J clerk h at Weymouth
" Charles E treas B h 294 Fayette
" Constance stenographer B bds 74 Greenleaf
" Florence student b 151 Monroe rd

J. W. PRATT
ARCHITECT and BUILDER
5 SUMMER STREET
We Design and Contract for Buildings and Structures of any kind

DOMESTIC and FOREIGN **MONUMENTS** OF HIGH GRADE FINE TEXTURE AND BEAUTY
Erected in any part of the United States by **Aberdeen Granite Works**, cor. Arthur and **Nelson Sts.**, Tel. Quincy 1317-M or 2088-M. **Jos. Walker, Prop.**
BRANCH OFFICE: 332 Broadway, Lawrence, Mass.

Barker
" Frederick engineer h 14 Palmer G
" Harriet widow Samuel bds 324 Farrington
" Henry F stenographer bds 74 Greenleaf
" Herbert S vice pres 406 Albany B h 151 Monroe rd
" Herbert S Jr student b 151 Monroe rd
" Isabel widow George A h 74 Greenleaf
" Marion L teacher b 324 Farrington
" Samuel F driver C F Bates & Co h 324 Farrngton
" Stella asst 40 Washington b 57 Coddington
" William H jeweler b Hillside av cor Summer av
" William P Mrs h 57 Coddington
Barlow Angie R bds 135 Norfolk
" Chester F carpenter h 13 Granger
" Gertrude M clerk Boston b 135 Norfolk
" Martha C widow Elisha J h 135 Norfolk
" Warren J carpenter 124 Belmont h do
Barnard Gertrude A Mrs milliner 1470 Hancock h at Roxbury
" Harriet T widow Walter H h 68 Granite
" James J shoe repairer 561 Washington h 541 do
BARNARD JOHN H baker 1441 and 1587 Hancock h 1585 do See top lines
" Mary E widow Francis bds 150 Beach
Barnes Bertram G draftsman h 40 Faxon av
" Charles E A foreman h 257 Beale W
" Danel K insurance agent bds 21 Commonwealth av

Barnes
" Frank T varnish maker h 9 Calmet N D
" Gertrude A Mrs h 25 Old Colony av
" Howard h 8 Appleton
" Leon E bookkeeper h Mason near W Elmar
" Raymond F draftsman bds 96 Wendall av
" Richard B h 96 Wendall av W P
BARNES WILLIAM E real estate and insurance 59 Sagamore A h 212 Hancock See page 4
Barney M Josephine Mrs nurse rms 9 Elmwood av
Barnicoat Charlotte bds 1 Independence av
" Cora M dressmaker 213 Washington b do
" Fred (F Barnicoat & Sons) 17 Intervale h 1 Independence av
" F Charles (F Barnicoat & Sons) 17 Intervale h 38 Bradford
" F & Sons (Fred, F Charles, Stanley H and Nelson W) granite and sculptors 17 Intervale
" Nelson W (F Barnicoat & Sons) 17 Intervale b 1 Indepedence avenue
" Oliver bds 213 Washington
" Stanley H (F Barnicoat & Sons) 17 Intervale h 34 Bradford
Baron Julius machinist bds 162 Main Q P
Barr James molder h 105 Newcomb
BARRETT CO The 35 Wendell Boston See page 14
BARRETT EDWARD D undertaker 2 Mechanic h 52 Elm See page 18
" Frank steno h 89 Faxon rd
" Joseph painter rms J F Donovan Watson rd cor Broadway Q P
" Michael M, R R foreman h 271 Whitwell
Barrigan Ellen widow Peter H h 320 Granite

COAL **C. PATCH & SON, Inc.**
1422 HANCOCK STREET
TEL. 238-R PLACE YOUR NEXT ORDER WITH US

LAST YEARS DIRECTORY is as valuable
as a last years Almanac
It may send you miles out of your way

Barrini Emilio stone cutter h 47 Penn S Q
Barrio Eliza wid Andrew b 32 Baxter Q P
Barron Adeline shoewkr b 53 Willard W Q
" Charles clk Q P O h 20 Orchard pl
" Edith rivet mkr b 53 Willard W Q
" John J Jr elec h 34 Summer
" Marjorie wid John J h 53 Willard W Q
" Oscar A stonecutter h 149 Federal av
" William electrician b 53 Willard
Barrows Elijah P teacher Quincy Independent Industrial school h 21 Charles Q P
Barrs Emily Mrs h 478 Washington
" George appr b 478 Washington
Barry Alice T nurse b 322 Copeland W Q
" Ambrose appr b 139 Whitwell
" Christopher J sales h 198 School
" Daniel laborer b 8 Hill W Q
" David P foreman 954 Hancock h 117 Glendale rd
" Dorothy bds 22 Rogers W Q
" Edith G tel oper 10 Merrymount rd b 42 N Payne
" Edward F driver b 607 Wash
" Edward H chauffeur Comb No 1 Q F D bds 42 North Payne
" Eileen F clerk b 139 Whitwell
" Ellen widow Edward F h 42 N Payne
" E Clara clerk 1395 Hancock bds 139 Whitwell
" Harriet G bkpr B bds 42 N Payne
" Helen candy wkr b 8 Hill W Q
" Helen K clk 1435 Hancock b 42 N Payne
" Herbert F sales h 24 Hamden cir
" James pipe fitter b 4 Wendell rd
" Johanna wid Richard h 106 Crescent W Q
" John H painter h 607 Wash

Barry
" John J fore G Ry Co h 206 Willard
" John J granite B h 22 Rogers W Q
" Joseph A clk b 128 Crescent W Q
" Joseph L wrecker h 912 Sea H N
" Lawrence J plumber 56 Franklin h 139 Whitwell
" Lewis E clerk 323 Hancock b 132 Sagamore A
" Margaret M h 139 Whitwell
" Margaret M Mrs housekeeper h 488 Beale
" Mary wid David J h 38 Bates av
" Mary E bds 38 Bates W Q
" Mary E bkpr 1417 Hancock h at East Milton
" Michael P asst supt Fire Alarm Central Fire station h 2 Pearl
" Michael W clk b 132 Sagamore A
" Patrick fore h 132 Sagamore A
" Patrick stage manager Kincaide treatre h 211 Manet av H N
" Patrick D laborer h 8 Hill W Q
" Peter A blacksmith h 128 Crescent W Q
" Raymond S h 247 Whitwell
" Richard F (Forbes & Barry) 1479 Hancock h 124 Glendale rd
" Richard J grocer h 206 E Squantum A
" Ruth bds 128 Crescent W Q
" Walter E steamfitter 56 Franklin rms 24 Chestnut
" Walter M bkpr B bds 42 Payne
" William F molder bds 132 Sagamore A
" William P elec Kincaide theatre b 211 Manet av H N
" see Barrie and Berry
Barsanti Romaldo stone cutter h 32 Plymouth
" Susan shoeworker b 22 Plymouth
Barsell Andrew mach h 167 Whitwell
" Berger, U S N b 167 Whitwell
" Bessie bds 167 Whitwell

Specify FOR YOUR HOME
NEPONSET Shingles Wall Board
Parold Roofing, Proslate Roof'g, Building Papers

L. Grossman & Sons
2 STORES—Near Quincy Adams Depot
Telephone 979-W Telephone 979-R

Seek, and Ye Shall Find
the progressive man's advertisement in his local Directory. At your service when his goods are wanted

Barsellai Maria widow h 172 Liberty S Q
" Marion L bkpr bds 172 Liberty
Barstow Alfred T sales h 11 Cushing W
" Alton M clerk S H Couch Co Inc h 75 Rawson rd
" A Raymond painter b 11 Cushing W
" Charlotte D student bds 84 Winthrop av
" Eben N sales B h 84 Winthrop av
" Francis V lawyer B h 867 Hancock
" Thomas T bds 74 Winthrop av
Bartlett Arthur J receiving teller B h 69 Phillips
" Bertha teacher b 57 Coddington
" Emily H widow Hartnell J h 393 Highland av
" Frank h 40 Rawson rd
" Frank bds 393 Highland av

BARTLETT FRED A physician 101 Billings rd N D h do Office hours 1-3 and 7-8 p m
" Harry D mach h 46 Park lane
" James H inspector h 660 Wash
" John P assistant weigher Custom House B h 311 Beale
" Ruth teacher b 393 Highland av
" William C pattern mkr rms Y M C A
" William H student b 393 Highland av
Barton Charles rms 55 Granite
" James Jr joiner h 186 Phipps
" Susanna V wid William F h 34 Elmwood av
Basanen John quarryman h 17 Hillside W Q
Baselio Emilio stonecutter h 16 Rodman
Bass Adelaide wid Lewis h 92 Granite
" Alvah M bds 92 Granite
" George S clk P O, B h 30 Edison Q P
" John B clerk b 30 Edison Q P
Bass
" Lewis Jr lawyer B h 92 Granite
" Marie C teacher b 30 Edison Q P
" Ruth A teacher physical culture b 30 Edison Q P
" Walter machinist rms 8 Old Colony av W
" William asst foreman 97 E Howard h at E Weymouth
Bassett Lucius A bookkeeper B h 75 Walker A
Basten Karl stone cutter h 20 Bryant place S Q
Bateman Catherine h 65 Rawson road N D
" William R wool broker h 148 Monroe rd
Batemen George W salesman h 3 S Central av W

BATES BROS SEAM-FACE GRANITE CO (Stanley S and Russell T Bates) 27 Saville See p 11
" Carroll E ins B h 141 Warren av
" Charles D floor supt h 175 Marlboro W P
" Charles F (Charles F Bates & Co) h 144 Winthrop av

BATES CHARLES F & CO (Charles F Bates) mfrs of soaps 148 Old Colony av and 123 Oliver B See page 12
" Charles W mgr C F Bates & Co h 66 Freeman
" Earle S clerk b 33 Dimmick
" Earle W teller Quincy Trust Co h at Weymouth
" Ellen Mrs h 262 Franklin
" Ernest salesman h 74 Faxon rd A
" E Clifford clerk h 60 Albion rd
" Frank asst supt B h 37 Bunker Hill av W Q
" Gustave B, Mayor City of Quincy office City Hall and (G B Bates Heating & Plumbing Co) 25-27 Saville h 33 Dimick

MURDOCK CO. PARLORS ALPHA HALL BUILDING
LADY and GENTLEMEN TELEPHONES: Day 260 Night 780
EMBALMERS CONSERVATIVE CHARGES **UNDERTAKERS**

LAST YEARS DIRECTORY is as valuable
as a last years Almanac
It may send you miles out of your way

BATES G B HEATING & PLUMBING CO (Gustave B Bates) stoves etc 25-27 Saville See page 11
" Harry L elec bds 45 Upland rd
" Harry S salesman 1495 Hancock bds 70 Revere rd
" Henry M bds 24 Tyler N D
" Henry T P died March 27 1916
" Herbert F clerk bds 184 Pine W
" Ida M widow Elijah R h 70 Revere rd
" James C sales B h 228 Belmont
" Maude B widow Henry T P h 12 Marion W
" Otis S salesman h 24 Tyler N D
" Roger E clerk B bds 184 Pine
" Russell T (Bates Bros Seam-face Granite Co) 25 Saville bds 33 Dimmock
" Stanley S (Bates Bros Seam-face Granite Co) 25 Saville bds 33 Dimmock
" William H case mkr B h 11 Newton
Batson Roland motorman h 23 Blake
Battaini Galafetti rem to N Y City
" Teresa wid Ambrose h 13 Ashland
Battcock Estelle nurse Quincy Hospital bds do
Battista Ernest hairdresser 87 Copeland bds 85 Taber
Battles Joseph salesman h 94 Faxon road A
" Walter E asst foreman 97 East Howard h 61 Kemper W
Batts Michael laborer h 133 Copeland
Baud Percy J oper h 174 Farrington
Baumber Joseph blacksmith h 39 Old Colony A
Baun William government inspector h 16 Trescott
" William Jr clerk b 16 Trescott
Baxter A Edward blacksmith rms 9 Depot av
" Clara L h 32 Greenleaf
" Daniel W h 15 Phipps
Baxter
" Elizabeth A widow James S h 36 Pleasant
" George L B elec h 32 Rawson rd
" Helen H teacher b 32 Greenleaf
" Mabel S asst 40 Washington b 36 Pleasant
" Ralph F inspector h 166 Highland avenue
" Robert painter 18 Main Q P
Bay State Laundry & Wet Wash Co (William Kane and Joseph Cambria) rear 1503 Hancock
" State Street Railway Co 954 Hancock power sta foot of wharf
" View Quarry Co granite end Gass place
Baylerian Nerses H died Aug 19 1915
Beach Albert E elec b 42 Revere rd
" John N electrician h 56 Euclid av
" John N Mrs h 56 Euclid av
" Joseph H stonecutter h 42 Revere road
" Philip b 16 Miller's Stile rd
" William J asst foreman 97 East Howard h 35a Revere rd
Beal Arthur C teacher of printing h 28 Vane
" Edwin I teacher B h 206 Wash
" Harry F paper box cutter h 74 Ocean A
" Isidora student bds 28 Vane
" Mary bookkeeper bds 28 Vane
Beale Arthur G sales h 135 Phillips
Beals Belle widow David h 116 Glover av N D
Bean Alfred C clerk 394 Washington h 86 Revere rd
" Byam M clk B h 162 Highland av
" Charles L carp h 116 Marlboro
" Clifford W h 61 Vane
" Dorothy G bds 167 Atlantic A
" Edward A h 278 Beach
" Edward L undertaker 21 Franklin h do
" Emily Mildred stenographer 1372 Hancock rm 7 b 167 Atlantic A

Elm Farm Milk Company
19 WALES PLACE, DORCHESTER, MASS.
TELEPHONE, DORCHESTER 2100
1453 HANCOCK STREET, QUINCY

We furnish the Best and Safest Supply available
Telephone, Quincy 1610

BARNARD'S BREAD IS BEST
OF QUINCY

Bean
" George H salesman B h 167 Atlantic A
" George L clk B b 167 Atlantic A
" Howard C sheet metal wkr h 112 Summer
" Joseph E fore h 1260 Hancock
" Leon H h 112 Hollis av A
" Ruth W nurse Quincy Hospital b 167 Atlantic A
" Thomas brass molder b 64 James Q P
Beard Joseph A teamster h 68 Centre W Q
Beardsley John F floorman B h 95 E Squantum A
Bearse Amelia F wid Washington bds 14 Elm pl
BEASLEY CHARLES T florist 577 Adams h do See page 15
Beaton Alexander L carp h 115 Phipps
" Angus fireman B S St Ry Co h 168 Water
" John A polisher h 81 Gilbert S Q
" Norman W clerk b 115 Phipps
Beattie Robert polisher h 179 Willard W Q
" William molder b 179 Willard W Q
Beauchaine Gideon eng h 352 Granite
" Jeffrey clothing cutter b 352 Granite
Beaulieu Alfred A clk 257 Water h 206a Franklin
" Harriet A bds 53 Buckley W Q
" Lydia wid J Athime h 53 Buckley
Beausang Charles h 115 River rd H N
" Thurston A sales h Chickatawbot road
Bebbington John eng b 58 E Elm av
Beck John caterer Harvard Aviation Field off E Squantum h do
Beckford Edwin S (Bedford & Lynch) elec 3 Saville h 300 Washington
" Wesley P helper 3 Saville b 300 Washington
BECKFORD & LYNCH (Edwin S Beckford and John E Lynch) electrical engineers 3 Saville See page 5
Beckwith Harry M shoemfr h 345 Belmont
" S asst fore 97 E Howard bds Hancock House
Bedard Thomas cabinet mkr h Brockton av near Sea H N
Bedwell Frank A com trav h 15 Wayland
" Sidney C bds 15 Wayland
Beechey A Oreanna Mrs h 60 Quincy av Q P
" John clerk b 60 Quincy av Q P
" William C chauffeur b 60 Quincy av Q P
Beede Alva T steamfitter h 14 Appleton A
" Verna J printer h 42 Billings A
Beeman Herbert G mach h 43 Botolph A
Beer Bessie clerk b 86 Quincy S Q
" Fred stonecutter and variety 86 Quincy S Q h do
" Janie operator b 86 Quincy S Q
Beggs Chester C auditor h 71 Farrington
Behan Dennis horseshoer 12 Quincy av h 20 N Payne
Belanger John G variety 126 Willard W Q h do
" Joseph driver b 113 Copeland W Q
" Joseph E eng b 126 Willard W Q
" Margaret wid Charles h 126 Willard W Q
" Theophile quarryman h 66 Buckley
" William C (Belanger & Stanton) h 3 California av W Q
" & Stanton (W C Belanger and P J Stanton) variety 366 Copeland
Belcher C Haven electrician 10 Clifton
" Frank helper bds 20 Glover pl A

COLONIAL COLUMNS
INTERIOR AND EXTERIOR FINISH
J. W. BAILEY & SONS CO. 14 Haymarket Sq., Boston

ELECTRIC MOTORS INSTALLATIONS REPAIRS
TELEPHONE PURITAN ELECTRIC CO. QUINCY

Belcher
" Frank laborer h 21 Wilbird
" S Nelson Bookkeeper B h 201 Safford
Beliveau Albert A machine operator h 29 Hancock ct
" Arthur helper bds 282 Water S Q
" Frank quarryman T 404 Quarry st extension W Q
" Joseph carpenter h 282 Water S Q
" Victoria widow Luke dressmaker h 18 Guild
Bell Daniel S supt h 19 Vane
" George E & Co (George E Bell) carpenters and builders 12 Sea
" James machine operator h 103 Baxter lane off Arnold
Bellenis Nicholas D h 127 Glendale rd
Bellofiore Dominic h 153 Summer
Belloni Eugene shoeworker h 298 Granite
Bellows Archibald H machinist h 6 Pope
Belton Stephen bds Sailors Snug Harbor
Belyea George I carpenter h 9 Oneida H N
Benford John A engineer h 74 Wesson W Q
Benham Caroline E Mrs mgr 3 Granite h 124 Upland rd
" Dorothy milliner 3 Granite h at Waltham
" Samuel died May 20 1915
Beniditti Guido stone cutter h 71 Rodman
Benn Heber R sign painter 1124 Sea h do
" Walter F h 14 Centre rd H N
Bennett Annie M teacher Mass Fields school b 101 Beach
" Augustus died Nov 23 1915

Bennett
" Charles A insurance Boston h 120 Winthrop av
" Edward clerk 2 Grove b 27 do W Q
" E C naval architect 97 E Howard h 79 Dimick
" Franklin G salesman 1 Hancock bldg h 150 Beale
" George R hardware 139 Sagamore A h 114 Newbury av do
" James stonecutter h 27 Grove W Q
" John shoeworker bds 13 Connels av W Q
" John I sum res Bicknell G
" Margaret F telephone operator 10 Merrymount rd b 13 Connells av W Q
" Martha A widow Nathaniel h 120 Winthrop av
" Patrick foreman h 13 Connells av W Q
" Percy E millinery 127 Tremont B h 43 Whitney rd
" Stephen E clerk B bds 114 Newbury av A
" Winifred S sum res Bicknell G
Benoit Everett W died Oct 21 1915
" George V watchmaker h 308 Bilings rd N D
Benson Carl A machinist h 162 Kendrick av
" Herbert clothing cutter B h 65 Madison A
" John W machinist h 107 Taylor
" Olaf engineer h 16 Atlantic av H N
" Robert low boatman h 27 Farrington
Bent Eunice B widow Samuel B h 19 Cottage av
" Fenwick W auto supplies and vulcanizing 1058 Hancock h 122 Merrymount road
" Frank A carpenter h 147 Upland rd

JAMES F. BURKE & CO. Room 4 Savings Bank Bldg.
TELEPHONE 385-M
Real Estate and Insurance
Automobile, Fire, Liability and Accident. Surety Bonds
MORTGAGES
CARE AND SALE OF REAL ESTATE JUSTICE OF THE PEACE NOTARY PUBLIC

TALBOT-QUINCY INC. A GOOD PLACE TO BUY GOOD CLOTHES
Clothiers and Furnishers
1387 HANCOCK ST.
Tel. 2678-W QUINCY, MASS.

Bent
" Frederick L rivetmaker h 97 Safford W
" Isaac P fish 65 Cleverly ct h do Q P
" James H gardener h 248 Farrington
" Sarah A b 65 Cleverly ct Q P
Bentham Albert E house finishings S B h 81 Granger
Benton Ralph I teller B h 43 Conant rd A
Benzie Peter quarry man h 17 Larry pl W Q
" William shoeworker b 17 Larry pl W Q
Berardinelli Groce h 109½ Liberty W Q
Berg Axel E stone cutter h 8 Bryant pl
" John laborer h 277 Quarry
" John A pedlar h 43 Federal av
" Mary C widow George A h 29 Cheriton rd
" Walter O clerk B b 29 Cheriton rd
Bergfors Ellis R blacksmith 954 Hancock bds 120 Upland road
" Eric G carpenter 29 Pleasant h do
" Esther bookkeeper 12 Terrill ct bds 29 Pleasant
" Fred E prop A B C Oil Co 29 Pleasant h do
" Gustaf A mgr Quincy Oil Co h at Braintree
" John carpenter h 120 Upland rd
" J Fred bds 120 Upland rd
Berghaus Herman J chef h 46 Bellevue rd S
Berglund Carl auto repairing 55 Canal h 28 Atherton
" Gustav H machinist h 278 Whitwell
Bergman Arthur carpenter h 24 Carlson
Bergonzi Louis stone cutter h 52 Barry W Q
Bergstett lumper h 113 Nightingale av
Bergstrom Carl shoeworker rear 13 Newcomb pl h 113 Nightingale av S Q
" Swen paving cutter h 46 Quarry
Bergvall Jacob L draftsman h 12 Euclid av
Berina Rinalda laborer h 80 Columbia S Q
Berlo Frances C b 66 Sagamore av
" Henry sausage mfgr sum res 117 Babcock H N
" John N baker B h 66 Sagamore av
" Rose B bds 66 Sagamore av
Berrlucchi Emanuele stone cutter h r 247 Washington Q P
" Emanuele Jr laborer bds r 247 Washington Q P
" Joseph insurance agent 1433 Hancock rm 12 b r 247 Washington Q P
Berman Annie widow Reuben h 162 Main Q P
" Edward student b 98 Franklin
" Furniture Co (John Berman) 1603 Hancock
" Jay tin pedlar h 54 James
" John (Berman Furniture Co) and real estate 1603 Hancock h 64 James D P
" Louis pedlar h 98 Franklin
Bernacio Cerllo laborer h 66 Trafford S Q
Bernier Adelaide bds 57 Buckley
" Louis stonecutter h 57 Buckley
Berry Elton B clerk h 120 Fayette
" Frank A commission merchant h 201 Pine
" Frederick E bookkeeper B h 65 Cross W Q
" George A (G A Berry) h 65 Cross W Q
" George A (George A Berry) druggist 227-229 Copeland

HOLMES & HALL
1179 HANCOCK STREET
TELEPHONE CONNECTION 1696-W
FURNITURE REPAIRING
SCREENS, SHADES
LOCKSMITHS
(HOUSEHOLD REPAIRS SOLICITED)

LIMOUSINE TELEPHONE QUINCY 1131-W SERVICE
T. BYRON
BROWN'S HACK AND BOARDING STABLE 24 GRANITE STREET Rear Greenleaf Block.

Berry
" George W mgr B b 53 Rogers W Q
" Gerald D bds 28 N Central av
" Harris W driver bds 28 N Central av
" Irving P baggage master Wollaston station h 126 Glendale rd
" Johanna L stenographer 230 Water S Q h at Milton
" J Edward Met police h 34 Euclid av
" Mary widow James h 52 Rogers W Q
" Mary C stenographer B bds 52 Rogers W Q
" Mary O music teacher 65 Cross bds do
" Michael A foreman h 65 Cross W Q
" Myron G carpenter 105 Elmwood av h do
" Paul D motorman h 41 Bromfield
" Robert lineman h 117 Quincy S Q
" Sabina F widow John B h 41 Bromfield
" Walter J hack driver h 28 N Central av
" see Barry
Bersani Dominic shoe worker h 74 Willard W Q
" John shoeworker bds 74 Willard W Q
" Paul shoeworker h 80 Willard W Q
" Quintillo shoeworker bds 74 Willard W Q
" Thomas driver bds 74 Willard W Q
Bertolami Carmelo grocer 103 Liberty h do
" Charles laborer h 102 Liberty S Q
Bertoni Ambrose quarryman h 453 Quarry st extension W Q
" John engineer h 453 Quarry st extension W Q

Bertoni
" Peter quarryman b 72 Filbert
" Eli U stonecutter h 182 Common
" Peter J steam driller b 72 Filbert
Berwick Robert machinist h 337 Billings rd
Besse Ara G optometrist h 10 Marlboro
" Eunice L widow Stetson bds 30 Kemper
" Leon F buyer B h 30 Kemper
Best Herbert C machinist h 10 Cottage av
BESTGEN JOHN G real estate 78 Beale and 315 Billings rd N D h do
Bettini David (South Quincy Granite Co) h 202½ Liberty S Q
Betts Annie H h 365 Washington
" Joseph R foreman bds 365 Washington
Beverina Attilio stonecutter h 73 Columbia S Q
Bevis James A (Bevmack Mfg Co) h at Milton
" John Charles (Bevmack Mfg Co) h 42 John
Bevmack Mfg Co (John C and James A Bevis, Joseph P McCabe rubber substitute Newport av near N D station
Bianchi Angelo stonecutter h 179 Liberty
" Emelia draftsman h Shirly W Q
" Guiseppe stonecutter h 43 Brooks av S Q
" Joseph laborer h 13 Rodman S Q
" Manuel I rem to Argentina S A
" Michael A laborer h 43 Rodman S Q
" Sylvio stonecutter h 190 Liberty S Q
Bibber Alfred A supt B h 39 Green W P
Bibby Francis M clerk B h 9 Granger
Bieth Raymond civil engineer h 52 Billings N B

J. W. PRATT
ARCHITECT and BUILDER
5 SUMMER STREET
We Design and Contract for Buildings and Structures of any kind

DOMESTIC and FOREIGN **MONUMENTS** OF HIGH GRADE FINE TEXTURE AND BEAUTY
Erected in any part of the United States by **Aberdeen Granite Works, cor. Arthur and Nelson Sts.,** Tel. Quincy 1317-M or 2088-M. **Jos. Walker, Prop.**
BRANCH OFFICE: 332 Broadway, Lawrence, Mass.

Biganess Charles H machinist h 38 Baxter
" Emma B stenographer b 78 Goddard
" Lora L bookkeeper b 78 Goddard
" Mary widow Charles h 78 Goddard
Biganzoli Peter engineer h 349 Quarry
Bigelow Bessie senographer 6 Hancock bldg bds 95 Franklin
" John P asst treas B h 95 Franklin
" John P Jr adjuster B h 42 Lunt
" Loring chaffeur B b 95 Franklin
" Martin bds 95 Franklin
" Park Real Estate Trust 1419 Hancock rms 3-4-5
Bigoness Joseph W clerk B h 246 Newbury av A
Biller Louis pedlar h 38 Wintrop pk Q P
Billings Alice nurse Quincy Hospital bds do
" Alice M nurse b 23 Edwards
" Catherine W teacher at W Medford bds 61 Glover av N D
" Deborah W died Feb 23 1916
" Faxon chief engineer Q F D h 61 Glover av A
" Francis H shoeworker b 23 Edwards
" Mary L widow John A h 23 Edwards
" Ralph G shoeworker h 48 Weymouth H N
Billington Richard engineer h 17 Edwards
" Thomas carpenter b 17 Edwards
Bills Clayton A auto repairing 143 Hancock A h 73 Walnut A
BILODEAU BALL BEARINGS WORKS 66 Stanhope B See page 434
Bina John quarryman h 17 Douglass
" Rose Mrs h 75 Gilbert S Q
Binley William Jr chief draftsman 97 East Howard h 81 Merrymount rd
Binman Walter B salesman h 100 Elm
Bird Clara M bds 222 Arlington
" Edna bds 20 Atlantic av H N
" Frank W salesman h 11 Rogers H N
" James W letter carrier h 222 Arlington
" John T salesman h 157 Marlboro
" Mary R Mrs h 20 Atlantic av H N
" William M h 75 Gay
Birkett Arthur H manager B h 262 Safford
Birmingham Herbert H J engineer h 118 Belmont
" John F driver h 40 Morton W Q
" John F Jr helper b 40 Morton W Q
" Walter driver b 40 Morton W Q
" William shipper h 40 Morton W Q
Birnie Annie R teacher Cranch school b 221 Whitwell
" Chester A stenographer bds 329 Centre S J
" Ida L widow James L h 329 Centre S Q
" James blacksmith h 103 Independence av
" James M stonecutter h 221 Whitwell
" Mary J widow John h 39 Payne
" Verner N b 221 Whitwell
" William L (Birnie & Diack) h 130 Franklin
" & Diack (William L Birnie and Alfred O Diack) granite 106 Columbia
Birse Albert N machinist h 241 Beale
" Mary widow William h 47 Willow
" Mona M bookkeeper b 47 Willow
" Wilhelmina teacher B bds 47 Willow
Bishop Alfred granite Nightingale av S Q and pres Lincoln Polishing Co h 8 Bennington
" A H Charles engraver h 159 E Elm av

COAL **C. PATCH & SON, Inc.**
1422 HANCOCK STREET
TEL. 238-R GOOD COAL GIVES GOOD HEAT - - TRY OUR COAL

MRS. A. HALL--REAL ESTATE
OFFICE 67 SAGAMORE RESIDENCE 146 BILLINGS
Tel. Quincy 2712 ATLANTIC, MASS. Tel. Quincy 391-W

Bishop
" Barbara J widow John H dressmaker 81 Nightingale av h do
" Benjamin (R & B Bishop) granite Brooks av h 159 Independence av
" Charles granite 38 Nightingale av S Q h 191 Independence av
" Charles E bookkeeper bds 8 Benington
" Edwin h 24 Caledonia av S Q
" Ernest H police inspector 117 School h 131 do
" Ernest H Jr bds 131 School
" Francis H salesman b 182 Summit av W
" Frederick H mgr B h 182 Summit av W
" Harold J clerk B b 81 Nightingale av
" Howard S bookkeeper bds 60 Elm
" Joseph granite Intervale h 143 Federal av
" Richard (R & B Bishop) h 26 Vérchild
" R & B (Richard and Benjamin) granite Brooks av n Intervale
" Thomas (Thomas Bishop & Co) and treas Lincoln Polishing Co h 60 Elm
" Thomas & Co (Thomas Bishop) granite Ngihtingale av cor Intervale
Bismore Andrew helper bds 30 W Howard
Bissett Alonzo V assistant supt Boston Gear Works h 42 Tyler
" John oil dealer h 35 Nelson
" John Jr (Bissett & O'Brion) h 21 Caledonia av S Q
" & O'Brion (John Bissett and Michael J O'Brion Jr) granite Vernon S Q
Bissom Thomas O stonecutter h 48 Gay
Bisson Emma Mrs h 74 Beale W
Bitzer Robert teacher at Boston h 593 Metropolitan Parkway A
Bixby Thomas E clerk B h 10 Spear
Bizzozero Alfred tool grinder bds 33 Willard W Q
" Alice rivetmaker b 33 Willard W Q
" Angelo mgr 13 Bates av b do
" Charles shoeworker bds 33 Willard W Q
" Ernest monument 13 Bates av h do
" Henry chauffeur 64 Washington
" John stone cutter h 20 Trafford S Q
" Livia M teacher b 13 Bates av W
" Natale grocer 143 Liberty h do
Bjornholm Waino clerk h 279 Granite W Q
Black Agnes T nurse Quincy Hospital bds do
" Alexander T police h 87 Goddard
" Cathryn bds 110 Glencoe pl
" Florence M dry goods 665 Hancock h 74 Lincoln av
" Harvey D estimator h 71 N Central av
" Hollis M b 71 N Central av W
" Isabella widow Alexander h 110 Glencoe pl
" James J Mrs clarvoyant 1550 Hancock h do
" James J salesman 1358 Hancock h 1550 do
" John machinist h 115 Elm
BLACKER & SHEPARD CO lumber 409 Albany Boston branch at Norfolk Downs station See back binding
Blackey Chester trav salesman h 65 Willow
Blackford John L machinist h 14 Granite
Blackler Walter H foreman N E T & T Co h 264 Belmont

L. GROSSMAN & SONS, MILL and BUILDERS' SUPPLIES
10 Jackson Street 2 STORES Federal Ave. & Goddard St.
Tel. 979-W Both Near Quincy Adams Depot Tel. 979-R

Seek, and Ye Shall Find
the progressive man's advertisement in his local Directory. At your service when his goods are wanted

Blacklock Annie L teacher Massachusetts Fields school bds E Murphy's foot Greenleaf st
" Fred E laboer b E Murphy's ft Greenleaf st
Blackmore D C timekeeper 137 Independence av
" Ernest W boarding house 186 E Howard
Blakmur Maurice A salesman bds 74 Elm
" Paul student H U bds 74 Elm
" Paul R lawyer 1104 Tremont bldg B h 74 Elm
" Richard student bds 74 Elm
Blackwell Margaret E bookkeeper bds 73 Central av W H H
" Margery E clerk 307 Newport av bds 73 S Central av
Blagden Fred P engineer h 252 Franklin
Blaine Joseph F driver bds 96 Cross
Blair Anna L nurse b 117 Merrymount road
" Ethel E bookkeeper G W Mitchell & Co bds 117 Merrymount rd
" Eva E nurse b 117 Merrymount rd
" Mary widow George h 117 Merrymount rd
Blaisdell Albert W asst foreman h 144 Quincy av
" Eugene L salesman h 50 Vassall
" Oscar A buyer B h 126 Grand View av
Blake Agnes C Mrs chief cook B bds 76 Butler rd
" Albert M salesman h 180 Fayette
" Allen W clerk B h Metropolitan Parkway cor Atlantic av
" Arthur H student bds 261 Safford
" Clifford A salesman h 159 E Squantum
" Ellen h 35 Grove W Q
" Emily E widow James N h 26 Cottage
Blake
" Eugene L salesman E V Fitts & Co h 71 Upland rd
" E Wilson leather findings B h 261 Safford
" Frank C agent B h 56 Elm av
" Guy G salesman h 31 Appleton A
" Herbert H electrical inspector h 30 Upland road
" John Clifton salesman b 27 Park
" Kenneth B chemist bds 136 Billings A
" Ralph S engineer h 247 Newport av
" Robert A student b 261 Safford
" Walter F mfr agent h 136 Billings A
" Welcome J fireman Metropolitan pumping station h 274 Franklin
" Wilbur F treasurer B h 27 Park
Blanchard Benjamin salesman h 15 Warwick N D
" Frederick W salesman h 65 Mears av H N
" George F salesman h 130 Willow
" Oliver J b 14 Wharf
" Ray P bookkeeper B h 129 Highland av W
" Warren M machinist h 74 South
" William F joiner h 54 Bay View Q P
" William H physician 1538 Hancock and end Howard av Q N h 1538 Hancock
Blanchet Henry J machinist h 64 Farrington
Bland Ethel A nurse b 107 E Squantum A
" Samuel rivet maker h 107 East Squantum A
Blanding Carrie E clerk b 299 Whitwell
" Elmer C conductor 299 Whitwell near Adams
" Walter A painter rms 7 Temple

MURDOCK CO. PARLORS ALPHA HALL BUILDING
TELEPHONES:
LADY and GENTLEMEN Day 260 Night 780
EMBALMERS CONSERVATIVE CHARGES **UNDERTAKERS**

Every Morsel a Delight
BARNARD'S OF QUINCY WEDDING CAKE

Bleiler Charles sum res 20 Babcock H N
" Edwin h 20 Babcock H N
Bliss Florence E bds 17 Beach
" George F asst foreman 97 East Howard h at Dorchester
" James E h 17 Beach
" Robert V machinist h 42 Davis
" Robert W b 42 Davis
Block Leon M salesman B h 225 Arlington
Blom Onni h 32 Station W Q
Blomquist Gustav steamfitter h 96 Glencoe pl Q P
" Gustav R tailor 1453 Hancock h 106 Nightingale av
" John F shipfitter h r 403 Washington
" Knut E clerk b 106 Nightingale av S Q
Blong Helen J bookkeeper 1655 Hancock bds r 51 West W Q
Blood Charles chauffeur 64 Washington
Bloomberg Simon shoerepairing 4 Beale h at Boston
Blossom Irving L cashier h 81 Bromfield
" Martha M Mrs milliner 81 Bromfield h do
Blum Abraham M tailor 17 Billings rd h at Boston
Blythe Thomas L electrician rms 7 Temple
Bock William H conductor h 171 Billings rd
Bodie James driver 12 Terrell ct h 13 Pearl
Boettcher Robert machinist h 120 Quincy av
Bogorad William painter h 86 Main
Boggs Robert B salesman B h 70 Federal av
Bohan Thomas clerk rms 85 School
Bohlken Edward A draftsman h 61 Park lane
Boiselair Marie L bds 258 Newbury av A
" Peter carpenter h 258 Newbury av A
Bolea Dominick barber 132 Washington
Boletta John city laborer h 27 Newcomb pl Q P
Boley Charles cashier h 229 N Central av
Boll Adelaide widow Aaron bds 167 Babcock H N
" Ethel clerk 1361 Hancock b 167 Babcock
Bollen James charcoal bagger h 4 Furnace av W Q
Bollo Carmelio laborer h 61 Central
Bolster Albert F foreman h 25 Dunbarton rd W
" Marion clerk bds 39 Bradford
" Walter E salesman B h 81 Glover av N D
Bolt James R (Morgan & Bolt) 1419 Hancock h at E Milton
Bolton Alexander riveetr b 661 Washington
Bonanno Celiste confectionery 567 Washinton h do
" Robert H brass finisher h 42 Euclid av
Bond Edmunds E photographer B h 252 N Central av
" Harold L pres and treas 41 Liberty h at Malden
Bone Bertram plasterer h 106 N Central av
Bonifigli Vitale stonecutter h 174 Liberty
Bonhan Charles G carpenter h 342 Granite
" Norman driver bds 356 Granite
Bonnafini Joseph paving cutter h 164 West W Q
Bonnavier Leonard molder h 8 Silver Q P
Bonnell Ichabod L salesman h 170 Billings rd N D

Elm Farm Milk Company
19 WALES PLACE, DORCHESTER, MASS.
TELEPHONE, DORCHESTER 2100
1453 HANCOCK STREET, QUINCY

We furnish the Best and Safest Supply available
Telephone, Quincy 1610

HALL & ANDERSON *General Contractors*
GRANOLITHIC WALKS, PAVEMENTS, FOUNDATIONS
67 SAGAMORE ST., ATLANTIC Tel. Quincy 2712—391-W

Bonney Eugene real estate B h 133 Prospect av W H
" Herbert E asst foreman 97 East Howard h 18 Glenwood way
" Mildred bookkeeper B b 18 Glenwood way
" Susan E h 133 Prospect av W H
" William appr b 149 Babcock H N
Bonnivier Carl molder h 159 South
Bonomi Domenico stonecutter h 66 Hall pl W Q
Boone James A salesman h 12 Muirhead
Booth Alexander D stonecutter h 5 Owens pl
" Bertha M clerk B b 5 Owens pl
" Charles H boys work sec Y M C A rms do
" Christina W variety 11 Brooks av bds 5 Owens pl W Q
" Ethel stenographer b 185 Centre
" George forester bds 5 Owens pl
" Gilbert A registration clerk 97 East Howard h 28 Bradford
" Robert H civil engineer 21 Adams bldg bds 5 Owens pl
Borden Alfred H mgr Baker Yacht Basin Inc off Newcomb av
Borland Edna H Mrs h 158 Taylor
Bosco Sabastian mason h 35 Water S Q
Boshan Henry W asst mgr B h 133 Elmwood av W
Bosson Edward P (Bosson & Lane) h at Newton centre
" & Lane (Edward P Bosson and Nehemiah H Lane) dye stuffs North st A
BOSTON GEAR WORKS (Frank Burgess) Hayward n Hancock See page 10
" Ice Cream Co 77 Federal av
BOSTON SAFE DEPOSIT & TRUST CO 100 Franklin B See back cover
" & Houghs Neck Steam Boat Co ft Sea st H N
Bostwick Charles S bookkeeper h 110 Bellevue rd
" Herbert H machinist h 215 Montclair av
" Juliette teacher High school bds 35 Spear
" Perley machinist h 16 Brunswick S
Bouchard George V salesman h 173 Norfolk W
" Louis Mrs wall papers and hardware 278 Water h do
" Louis G E clerk 278 Water b do
" Lucile A dressmaker bds 176 Norfolk W
" Theresa M bds 176 Norfolk W
Boudreau Edward carpenter bds 102 North
" Julius shipfitter h 18 Charles
" Ralph L printer h 32 Buy Field rd
Boudro John pavingcutter h 2 Filbert
Boudrot Simon bds Sailors Snug
Bourason Joseph mach h 71 Cleverly ct Q P
BOURDAGE HOMER A sign painter 24 Granite h 231 Whitwell See page 21
Bousquet Narcisse helper h 429 Quarry ct exten W Q
Boutilier Alexander barber 1266 Sea H N h 100 Rock Island rd
" George W barber b 100 Rock Island rd H N
" Henry W stenographer bds 100 Rock Iland rd
" Jennie A music teacher bds 100 Rockland rd
Boutin Thomas h 35 Bunker Hill av W Q
Boutwell Alice W Mrs variety 397 Hancock N D h 5 Pierce do
" Herbert L mgr 397 Hancock N D h 5 Pierce do
Bova Cosmo pedlar h 68 Water
Bowen Arthur N student bds 34 Apthorp N D

LAST YEARS DIRECTORY is as valuable
as a last years Almanac
It may send you miles out of your way

ELECTRIC FIXTURES Good Goods Fair Prices Good Treatment
TELEPHONE PURITAN ELECTRIC CO. QUINCY

Bowen
" Bradford A printer h 10 Beebe rd G
" Oscar S elec h 34 Apthorp N D
Bower David A W plumber 56 Franklin h 57 Wendall rd
" Philip E C carpenter h 308 Water
Bowhay Emeline M b 231 Granite
" Jennie grocer 231 Granite h do
" John inspector h 231 Granite
Bowker Edward W visitor h 313 Highland av
" Fred W trunk mfr B h 67 Hamden cir
" Jane wid Charles b 67 Hamden cir
BOWLES BOYD F dentist 345 Newport av Office hours 8.30-12; 1.30-5.30 Tel Con h 72 Brook
" Norman painter rms 9 Depot av
Bowman Erwin S sales h 142 Bromfield
" James mach h 159 Liberty S Q
" Mary A widow George variety 27 Caledonia av S Q h 115 Intervale
Bown M Florence bookkeeper Granite Trust Co bds 1550 Hancock
Bowne J Addison brushes B h 129 Beach
Bowton John quarryman h 287 Copeland W Q
Boyd Harry T planer h 9 Willard W Q
" James A mach h 59 Main Q P
" William driller h 9 Wendall rd
Boyden Andrew W builder bds 68 Grand View av
" Fred S real estate 22 Beach h do
Boyle Andrew shipfitter b 62 Cleverly ct Q P
" Chester L rem to E Weymouth
" James J furniture finisher h 16 Marsh
" John h 50 Liberty sq
" John laborer b 38 Branch av S Q
" Michael J stonecutter h 40 Bradford
" Rose A bds 16 Euclid av
Boynton Clark G prov 68 Beale b 39 Park
" Jane M Mrs teacher of music h 39 Park
" Lois W Mrs h 39 Park
" Moses died Dec 18 1915
" William H buyer B h 113 Elmwood av
Boyson Albion foreman h 933 Sea
" Axel stone cutter b 83 Cranch
" Beda C student b 129 Glendale rd
" Edmund stonecutter b 47 Bedford
" Esther E steno b 129 Glendale rd
" John A stonecutter h 129 Glendale rd
" Theodora N Mrs b 180 Belmont
Bozzi Henry laborer h 15 Revere
" Peter shoewkr b 15 Revere W Q
Bracchi Bros hairdresser 32 Franklin
" Carlo h 68 Federal av
" Elpedio hairdresser b 68 Federal av
" Ottorino hairdresser b 68 Federal avenue
Brackett Frank H music composer h 88 Hamden circle N D
" George A hides 229 Congress B h Chestnut
" Mary F Mrs curtain designs h 88 Hamden circle
" Ralph P sales B h 183 Belmont
" Robert L rem to Medfield
Bradbury Alfred rem to N Adams
" Luther M electrician h 23 Kent W Q
Bradfield Robert bds 40 Ruthven M
Bradford Joseph H clerk 76 Washington bds at Neponset
" Olmstead rms 55 Granite
" Richard T clerk 644 Washington h 49 Grafton Q P
" Samuel M sales mgr B h 117 Summit av
" William A (The William A Bradford Co) h 67 Upland rd

JAMES F. BURKE & CO. Room 4 Savings Bank Bldg. TELEPHONE 385-M
Real Estate and Insurance MORTGAGES
Automobile, Fire, Liability and Accident Surety Bonds
CARE AND SALE OF REAL ESTATE JUSTICE OF THE PEACE NOTARY PUBLIC

TALBOT-QUINCY INC. A GOOD PLACE TO BUY GOOD CLOTHES
Clothiers and Furnishers 1387 HANCOCK ST. Tel. 2678-W QUINCY, MASS.

BRADFORD WILLIAM A CO The (William A Bradford) plumbing gas fitting and heating and sheet metal working 5 Maple See page 2
Bradley Annie h 17 Kidder
" Bernard foreman 11 Granite h 491 Hancock
" Daniel bds 17 Kidder
" Gertrude dressmaker bds 23 Arthur W Q
" John Jr laborer h 17 Kidder
" Margaret widow John h 49 Chestnut
" Patrick H chief of watch h 23 Arthur
" Walter H shoecutter h 30 Brook rd S Q
" Winfield bds 23 Arthur W Q
Bradshaw Charles A tinsmith h 57 Billings rd
" Clyde B wireless operator bds 57 Billings rd
Brady Carrie E widow James C h 140 Grand View av
" Hugh conductor rms 38 Hudson
" James motorman h 7 Alden Q P
" James A car starter h 207 Washington
" Joseph W designer h 513 Hancock
" Walter C h 140 Grand View av
Braintree Observer George W Prescott Publishing Co publishers 1424 Hancock
Bramhall Arthur W clerk 1 Granite h 118 Greenleaf
" Thomas L teacher h 288 Fayette

BRANCH ERNEST W civil engineer rms 21 Adams bldg and 947 Tremont bldg Boston h 72 Putnam See page 434
Brandolino Carlo laborer C G L Co h 62 Brackett
" Tony laborer h 80 Canal
Brannan Samuel C carpenter sum res 28 Meais av H N
Brannigan John foreman bds 386 Hancock
Branscheid Peter W (Branscheid & Martens) bds 19 Botolph A
" & Martens (Peter W Branscheid and Henry Martens) variety 68 Sagamore A
Brasee Watson H salesman h 74 S Central av
Brasil James pitman 954 Hancock h E Weymouth
Brasslow Simon paper hanger 5 Lyndon rd h do
Brault Edward stonecutter h 78 Gilbert
" Edward F stone carver h 23 Brooks av S Q
Braun Frederick J sum res 13 Petrel rd N H
Bray Milton clerk rms F 49 Putman
" M N pres T R & S Co h Newton Centre
" Walter C treas T R & S Co h Copley Plaza B
Brayshaw Walter C dentist 1262 Hancock h at North Weymouth
Breassole Augustus clerk bds 334 E Squantum do
" Charles S sign painter b 334 E Squantum A
" George H engraver bds 334 East Squantum A
" Stephen J pickles h 334 E Squantum A
Breen Abram chipper h 21 Cherry
" John tinsmith h 110 School
" John bds 67 Winthrop av
" Joseph B fireman Quincy Light Heat & Power Co h at South Braintree
" Mirian D bds 67 Winthrop av
" Robert W helper bds 21 Cherry
" Thomas G tea B h 67 Winthrop av
Breivogel Daniel J clerk 7380 Hancock B h 15 Lunt

HOLMES & HALL
1179 HANCOCK STREET
TELEPHONE CONNECTION 1696-W
FURNITURE REPAIRING
SCREENS, SHADES
LOCKSMITHS
(HOUSEHOLD REPAIRS SOLICITED)

LIMOUSINE TELEPHONE QUINCY 1131-W SERVICE
T. BYRON
BROWN'S HACK AND BOARDING STABLE 24 GRANITE STREET Rear Greenleaf Block.

Brennan Daniel driver bds 89 Walnut A
" John laborer h 247 Quincy av
" Margaret bds 247 Quincy av
" Martin W car inspector h 17 Ellerton rd
" Patrick rms 85 School
" Thomas shoeworker b 10 Perkins W Q
" Thomas shoeworker b 247 Quincy av
" William ironworker bds 618 South Q P
" William L h 87 Botolph A
Breslyn Frederick H salesman h 51 Merrymount road
Brett Henry H civil engineer h 157 Safford W
Brewer Arthur F h 20 Elm W P
" Elizabeth M clerk Granite Trust Co bds 16 Miller's Stile rd
" Francis F Mrs b 166 Goffe
Brewster Herman E chaufeur h 39 Eustis
" Percival D chauffeur h 129 Hamden Cir N D
Brides John laborer bds 445 Washington Q P
Bridges Cyrus L watchman h 123 Atlantic A
" Theodore L observer U S Weather Bureau B h 35 Appleton
Brids William salesman 1601 Hancock h 44 Elm
Briggs Albert B civil engineer B bds 231 S Central av
" Albert H stair builder B h 231 S Central av
" Ann E widow William h 93 Appleton A
" Archibald civil engineer b 93 Appleton A
" A Maud teacher B b 93 Appleton A
" Beatrice M teacher b 93 Appleton A
" Edward W h 77 East Elm av
Briggs
" Esther L clerk 648 Phillips W P
" Henry L bookkeeper h 40 Billings A
" Horace C stock clerk h 648 Phillips W P
" James brakeman bds 28 Chubbuck
" Ralph S salesman b 648 Phillips W P
Brigham Bertha H h Summit av
" Cecil E b 282 Atlantic A
" Charles A salesman h 282 Atlantic A
" Cyril A bds 282 Atlantic A
" Everett R salesman b 282 Atlantic A
" E Tyler salesman B h 99 Lincoln av
" Florence A h Summit av
" Fred W manager B h Summit av
Brisbane Edward R h 52 Apthorpe N D
Britton Ada M widow Charles dressmaker 59 Lunt h do
" Lotta M bookkeeper b 59 Lunt
Brobeck Joseph pipe fitter h 30 West Howard Q P
Broberg Amelia A widow August h 73 Gass pl
" Anna clerk bds 37 Deldorf
" Annabelle waitress Quincy Hospital bds do
" Carl H machinist h 37 Deldorf
" Charles quarryman h 37 Deldorf
" Claes A police h 263 Whitwell
" Sven apprentice b 73 Gass pl
Broderick Arthur h 15 Kittredge av Q P
Brodrick Robert H engineer h 554 Sea H N
Brody John clerk h 57 Edgemere rd
" Helen A dressmaker B bds 45
Brogan Helen A dressmaker B bds 45 Payne
" James hairdresser 1651 Hancock h 45 Payne S Q

J. W. PRATT
ARCHITECT and BUILDER
5 SUMMER STREET
Our Accurate Plans insure good results and lowest bids

DOMESTIC and FOREIGN **MONUMENTS** OF HIGH GRADE FINE TEXTURE AND BEAUTY
Erected in any part of the United States by **Aberdeen Granite Works, cor. Arthur and Nelson Sts.,** Tel. Quincy 1317-M or 2088-M. **Jos. Walker, Prop.**
BRANCH OFFICE: 332 Broadway, Lawrence, Mass.

Brogan
" Mary C stenographer bds 45 Payne S Q
" William N dentist 1355 Hancock h at Cambridge
Brogoli Julio stonecutter h 65 Rodman S Q
Brokaw Dorothy L bds 86 S Central av
" Sherman S bds 86 S Central av
" Vernon S salesman B h 86 South Central av
Brooks Alfred J rem to Brooklyn N Y
" Charles laborer bds 483 Hancock N D
" Charles H clerk 1380 Hancock h 12 Bent ter
" Charles Howard druggist 662 Hancock 394 Sagamore A and 343 Newport av h 90 Grand View av
" Edward L bds 59 Merrymount rd
" Fred A shipjoiner h 45 Edison pk Q P
" Frederick E real estate 81 Appleton A h do
" F Walter musician bds 45 Edison pk Q P
" Harry clerk Hancock bldg rm 6 h 59 Merrymount rd
" James shipjoiner h 71 Edison pk Q P
" Marjorie clerk Skinner Co Q P bds 12 Bent ter
" Thomas F foreman h 153 E Squantum A
Brool Anton stone cutter h 74 Wesson av W Q
Brotherson Guy rms 103 Upland rd
Brough Charles H bds Sailors Snug Harbor
Broughton James H real estate rms 291 Farrington
Brovelli Stefano quarryman h 8 Douglass
Brown Addison C express messenger B h 107 Waterson av

Brown
" Albert mgr 1395 Hancock h 51 Bigelow
" Almira A widow James bds 42 Davis
" Angus A hardware 1145 Sea h 1147 do
" Anna F widow William H h 15 Cottage av
" Arthur H sales mgr B h 22 Bromfield
BROWN BERTRAM A real estate 1372 Hancock rm 8 and 1153 Sea h 836 Sea See front cover
" Blanche A and Ida M h 166 Franklin
" Buell J clerk bds 243 Arlington
" Catherine M widow James G h 44 Mass av
" Charles A restaurant B h 8 Hamilton N D
" Charles D carpenter h 4 Watson ter
" Charles E vocalist bds 1564 Hancock
' Charles H salesman h 50 Willet
" Charles H L shipper Bosson & Lane h 48 Prospect A
" Charles R machinist h 289 Fayette
" Charlotte Mrs h 51 Bigelow
" Chester D clerk 48 Penn S Q h 25 Quincy av S Q
" Chester H bds 243 Arlington
" Clara B bds 6 Mechanic
" David h 275 Farrington
" David stonecutter b 104 Quincy S Q
" Earle L chauffeur h 156 Harriet av
" Edward engineer h 59b Garfield
" Edward C electrical engineer h 166 Billings rd A
" Edward E machinist h 230 Safford
" Elizabeth Mrs h 17 Kittridge av S Q

COAL **C. PATCH & SON, Inc.**
1422 HANCOCK STREET
TEL. 238-R WE BUY THE BEST COAL - - - - TRY US

MRS. A. HALL--REAL ESTATE
OFFICE 67 SAGAMORE RESIDENCE 146 BILLINGS
Tel. Quincy 2712 ATLANTIC, MASS. Tel. Quincy 391-W

Brown
" Ella M widow Lewis F h 14 Beach
" Emma E widow James G h 189 Arlington
" Emma F Mrs bds 200 Beach W
" Ethel M student bds 289 Fayette
" Flora G milliner 287 Beach b do
" Francis I (George H Brown & Co) 1364 Hancock h at Newton
" Fred W clerk b 33 N Central av
" George E clerk bds 40 Willow
" George E student bds 14 Beach
" George H engineer h 45 Granite
" George H mgr h 36 Edgewood cir
" George H lawyer 430 Tremont bldg B and (George H Brown & Co) h at Newton
" George H & Co (George H) 22 Adams bldg and 70 Kilby B
" George Williamson salesman h 1173 Hancock
" George Willis jeweler h 9 Prospect av
" Gladys O bookkeeper b 9 Peirce N D
" Harry asst mgr 97 E Howard h 94 Morse rd
" Helen S bds 55 Chestnut
" Henry J clerk 1380 Hancock bds 189 Whitwell
" Henry T h 49 Chestnut
" Henry T Jr clerk h 1564 Hancock
" Henry T Jr 3rd clerk bds 1564 Hancock
" James Glen bookkeeper B h 206 Highland av
" James J carpenter h 11 Utica G
" James R (The Willow Grocery) 812 Sea H N h do
" John h 68 Washington
" John carpenter h 850 Sea
" John machinist h 12 Myrtle A
" John E laundry h 189 Whitwell
" John E Jr clerk bds 189 Whitwell
" Joseph B granite Vernon near Centre h 26 Taber

Brown
" Leverett H clerk b 107 Waterston av
" Loring P machinist b 52 Gay
" Margaret forewoman b 850 Sea H N
" Margaret P stenographer B bds 6 Mechanic
" Marie L bookkeeper b 14 Beach
" Marion L bds 107 Waterston av
" Mary C widow Lyman A h 243 Arlington
" Mary F widow Samuel h 219 Beale
" Mary J Mrs h 50 Shennen H N
" Mary J widow William E h 6 Mechanic
" Mary L stenographer B bds 189 Arlington
" Mary W widow Sylester b 40 Willow
" Morse dentist h 73 Mallard rd H N
" Moses L civil engineer h 105 Willow
" Nathan P bds 1 Linden
" Nellie Mrs h 104 Washington
" Nora E widow Samuel E dressmaker 49 Chestnut h do
" Paul J (Norfolk Pharmacy) 407 Hancock N D h 55 Royal
" Percy L salesman h 41 Flint N D
" Peter caulker h 979 Glencoe pl
" Philip M driver h Shennen
" Ralph L clerk b r 1147 Sea H N
" Rhoda M Mrs died Jan 4 1916
" Richard J clerk h 113 Atlantic A
" Robert H laundryman bds 189 Whitwell
" Samuel bds Sailors Snug Harbor Palmer G
" Sidney H clerk bds 34 Berlin
" Stella C stenographer bds 6 Mechanic
" Stephen M machinist h 167 Harriet av A

DON'T FORGET WE PAY HIGHEST PRICES FOR
All kinds of Old Iron, Metal, Rubber and Second Hand Machinery
TELEPHONE and we will call at once L. GROSSMAN & SONS, JACKSON STREET near Quincy Adams Depot

The Directory to a business man is as essential as a Dictionary to the student

Brown
" Sylvester teller bds 40 Willow
" Thomas C at Hingham Armory bds 603 Washington
BROWN T BYRON livery stable 24 Granite h 6 Mechanic See top lines
" Walter E clerk B bds 8 Hamilton N D
" William draftsman h 27 Beebe rd G
" William driver 12 Terril ct h at Braintree
" Willam builder h 7 Florence
" William B plumbing 669 Hancock h at Dorchester
" William C b 1260 Hancock
" William W clerk B h 74 Winthrop
" William W driver h 40 River A
" & Co Albert H Brown mgr books and stationary 135 Hancock
" & Crowell groceries provisions and dry goods 62 Franklin av
Browne Christina widow Lemuel h 33 Franklin av
" Frederick K sales B h 5 Clive A
" Helen M clerk bds 5 Clive A
" Leon D clerk B b 113 Elm av
" Wesley I clerk b 113 Elm av
" William H F dry goods E B h 113 Elm av
" William K operative h 33 Franklin av
" William P shipper B h 111 Willow
Brownrigg David electrician bds 90 Garfield
" Frank shoeworker b 90 Garfield
" Grace clerk 192 Granite bds 90 Garfield
" John J shoeworker h 90 Garfield
Broydrick Louis L salesman h 15 Pequot rd H N
Bruce Daniel A physician 139 East Squantum A h do
" Frances A Mrs clerk b 69 Centre W Q

Bruce
" Helen M widow Joseph M h 1608 Hancock
" & Warner Express Co 1598 Hancock
Brumstrom Gust h 44 Carlson
Brunet Harry apprentice bds 13 Bunker Hill av
" John shoeworker bds 13 Bunker Hill av
" Joseph P shoeworker b 236 West
" Ubald quarryman h 13 Bunker Hill av
Brunner Jacob salesman h 117 Davis
Brunton Robert F mgr sum res 86 Sea av H N
Brusin W h 58 Copeland W Q
Bruton Franics E toolmaker b 747 Washington
" John F foreman h 747 Washington
" Marie J teacher bds 747 Washington Q P
Bryan Edward M blacksmith h 43 Cross W Q
" Edward S chauffeur h 184 Common W Q
" Herman prop Atlantic West Wash Laundry 69 Madison A h 63 do
" John T blacksmith h 32 Quincy S Q
" Matthew driver h 226 West W Q
Bryant Arthur S credit man B h 398 Highland av
" Charles F janitor Mass Fields school h 123 Beach
" Ernest R electrician h 16 Green W P
" Fannie I bds 83 Winthrop av
" Fred L clerk 1358 Hancock h 229 Washington
" Irene A machine operator bds 267 Granite
" James M floor layer h 267 Granite
" Louise Mrs bds 115 Merymount rd

MURDOCK CO. PARLORS ALPHA HALL BUILDING
TELEPHONES:
LADY and GENTLEMEN Day 260 Night 780
EMBALMERS CONSERVATIVE CHARGES UNDERTAKERS

HALL & ANDERSON *General Contractors*
GRANOLITHIC WALKS, PAVEMENTS, FOUNDATIONS
67 SAGAMORE ST., ATLANTIC Tel. Quincy 2712—391-W

Bryant
" Susan W widow Charles M h Wollaston av opp Fenno
" William L painter b 267 Granite
Bryar Frederick W foreman h 112 Sagamore A
Bryce Robert L office mgr B h 86 Vassall N D
Bryson George laborer h 23 Beacon
Buchan Walter printer h 85 Winthrop H N
Buchanan Alexie F Mrs C S practioner h 133 Grand View av
" John editor B h 133 Grand View av
Buchner Harry L sales mgr Texas Oil Co B h 39 Park
Buck Charles H woodworker h 57 Tafford S Q
" Frederick H teacher B h 100 Merrymount rd
Buckingham John D teacher of music Woodward Institute h 31 Edgemere rd
Buckley Annie bookkeeper bds 45 Station W Q
" Annie M teacher bds 2 California av
" Anton L rem to Boston
" Catherine Mrs h 38 Hunt A
" Catherine widow Patrick h 2 California av W Q
" Catherine F bds 36 Bates av
" Catherine T bookkeeper bds 108 Water
" Charles F clerk 1417 Hancock b 2 California av W Q
" Edward blacksmith h 36 Bates av
" Ernest rem to Boston
" Forence G clerk B h 36 Bates av W Q
" Helen G telephone operator b 36 Bates av W Q
" Henry student b 2 California av W Q
" James J shoeworker b 45 Station W Q

Buckley
" John coachman 4 School h 108 Water
" John engineer h 64 Buckley
" John E rem to Boston
" Joseph M salesman b 64 Buckley W Q
" Louise widow Dennis F h 45 Station W Q
" Marie h 45 Station W Q
" Mary bookkeeper b 108 Water
" Richard N rivetmaker h 266 Copeland W Q
" Walter shipfitter b 266 Copeland W Q
" William J shipper h 242 Copeland W Q
" William L contractor 56 Walnut A h do
Buckwell Arthur W mgr B h 41 Flint N D
Budd Arthur steamfitter rms 1 Broadway Q P
" Gordon B plumber b 30 Walnut A
" Henry clerk 323 Hancock b 30 Walnut A
" James H steamfitter h 30 Walnut A
Budrik Joseph (Budrik & Knasas Co' h 73 Summer
" & Knasas Company provisions 152 Main
Budrow Paul T driver h 29 Walnut A
Buell John E fireman h 64 Cranch
Bugbee Bernice Mrs bds 43 Glover av N D
" Charles F paperhanger h 50 Safford W
" Frank W wood molder h 50 Safford W
" William H iron moulder h 36 Apthorp N D
Bugel Charles M agent h 84 Faxon road A
Bullard Lillian M widow Fred G bds 249 Highland av

Elm Farm Milk Company
19 WALES PLACE, DORCHESTER, MASS.
TELEPHONE, DORCHESTER 2100
1453 HANCOCK STREET, QUINCY
We furnish the Best and Safest Supply available
Telephone, Quincy 1610

Cakes & Pastry **BARNARD'S** *The Better Kind*
OF QUINCY

Bullock Arthur W draftsman bds 134 Faxon rd
" Edward C teacher of piano b 10 Willow
" Edward E vocalist h 10 Willow av
" Gertrude E bds 10 Willow av
Bumpus Everett C city solicitor rm 6 City Hall h 179 Goffe
" Morris C (Prout & Bumpus) 1382 Hancock bds 179 Goffe
Burch Herbert J machinist b 195 East Squantum A
" John S h 195 E Squantum A
" J Thomas clerk b 195 E Squantum A
Burchill John S machinist bds 67 Hodges av A
" Samuel molder h 260 Newbury av A
Burchsted James T painter 219 Beale h do
" Norman L letter carrier Q P O h 65 Willet
Burden Joseph died July 26 1915
Burdick Carl machinist rms 9 Depot av
Burg Joseph clerk 1659 Hancock h at Malden
" Joseph grocer h 30 Euclid av
" Morris provisions 1464 and 1659 Hancock h 19 Rockland H N
Burgess Charles H millwright h 254 Farrington W
" Charlotte J teacher Woodward Institute b 16 Miller's Stile rd
" Frank (Boston Gear Works) Hayward h 355 Highland av
" Joseph C (Burgess & O'Brien) h 21 Cherry av
" Walter J designer Boston h 42 Holmes N D
BURGESS & O'BRIEN (Joseph C Burgess and Michael J O'Brien) furniture movers 26 Elm See page 5
Burgin Clarence treas Quincy Savings Bank h 95 Goffe
Burke Bernard plasterer h 17 Atherton
" Bessie bds 17 Atherton
" Edna G stenographer b 66 Willard
" Edward J clerk h 65 Walnut A
" Emma C bds 24 Saville av
" Frances E teacher at Rockland b 66 Willard
" Frances Ramon physician 1200 Hancock h do
" George P clerk B bds 24 Larry
" Gertrude M teacher Mass Fields school 57 Rogers W Q
" Grace L teacher Woodward Institute b 24 Saville av
" Helen F teacher Cranch school bds 57 Rogers W Q
" Helen T cashier b 17 Atherton
" Henry shoeworkr b 17 Atherton
" Isabella M Widow James F (James F Burke & Co) h 33 Cross
" James helper bds 17 Atherton
" James hostler bds 26 Gay
" James E reporter 1424 Hancock bds 2 Hancock ct
BURKE JAMES F & CO (John W Burke Jr) real estate and insurance 1372 Hancock rms 3 and 4 See foot lines
" Jesse M teacher Norwood bds 66 Willard W Q
" John E shoeworker h 140 Upland rd
" John F foreman h 57 Rogers W Q
" John R contractor Boston h 56 Lincoln av
" John W inspector h 83 Common W Q
" John W Jr (James F Burke & Co) 1372 Hancock h 83 Common W Q

VENETIAN BLINDS **GRILLE WORK and STAIR WORK**
J. W. BAILEY & SONS CO. **14 Haymarket Sq., Boston**

ELECTRIC WORK FIRST CLASS WORK PROMPT SERVICE
TELEPHONE PURITAN ELECTRIC CO. QUINCY

Burke
" Joseph driver h 81 Columbia S Q
" Lettie M clerk B bds 24 Larry
" Margaret widow William h 2 Hancock ct
' Mary E cashier bds 17 Atherton
" Mary E bds 33 Cross W Q
" Patrick P stone cutter h 24 Larry
" Plaisted driver 17 Wharf
" Robert G packer h 57 Rawson rd
" Thomas electrician b 38 Madison av
" Thomas helper bds 17 Atherton Q P
" Thomas F contractor h 66 Willard
" T Willard clerk 1657 Hancock b 66 Willard
" Veronica clerk bds 17 Atherton
" Walter E insurance B h 270 Ad-
" William I government inspector h 85 Edison pk
" William R stenographer h 87 Bay View av
Burkett Blanche C bds 229 Beale
" Edith L nurse bds 229 Beale
" George H h 229 Beale
" Gertrude A bookkeeper Water c Franklin bds 229 Beale
Burkhart Edward A treas Boston h 214 Billings A
" William S h 24 Green W P
Burleigh Ruth compositor 1424 Hancock bds 184 Quincy av
Burnett George rem to Seattle Wash
Burnham Alfred E molder h 33 Isand av
" Edward H salesman h 30 Park
" Francis W machinist 141 New port av h 70 Glover av N D
Burns Annie E teacher Atherton Hough school b 13 Payne
" Annie F teacher Willard school bds 162 Cross
" Charles fruit 101 Beale h 327 Newport av

Burns
" Edward stonecutter h 24 Pearl
" Elizabeth widow Michael h 13 Payne
"'Ernest plumber h 129 Old Colony av
" Grace Mrs lunchroom 99 Beale h 327 Newport av
" Harriet F teacher b 30 N Payne
" H Eliza C widow Rev John A h 113 Granite
" James patternmaker bds 65 Granite
" John J electrician 3 Saville h 278 Fayette
" John E shoeworker h 30 N Payne
" Joseph K clerk bds 13 Payne
" Margaret E teacher Willard school bds 162 Cross
" Margaret L teacher bds 13 Payne
" Martin F clerk Q P O h 49 Brook
" Mary E teacher John Hancock school b 162 Cross
" Mary E widow William D h 162 Cross
" Mathew E driver Comb 4 h 35 Union
" Robert clerk h 19 Brook av S Q
" Robert R machine operater h 4 Norfolk terrace N D
" Thomas F blacksmith 632 Hancock h 754 do
Burr George A mach h 55 Billings A A
" Harry S clerk b 55 Billings A
Burrell Frank E died Dec 8 1915
" Hattie L Clerk Quincy Savings Bank bds 41 Washington
" Susanna F widow Frank E h 422 Washington
" Walter B gas inspector rms 422 Washington and 84 River Q P
" William M agent h 114 Beach
Burrill Andrew F decorator h 92 Butler rd

JAMES F. BURKE & CO. Room 4 Savings Bank Bldg. TELEPHONE 385-M
Real Estate and Insurance MORTGAGES
Automobile, Fire, Liability and Accident. Surety Bonds
CARE AND SALE OF REAL ESTATE JUSTICE OF THE PEACE NOTARY PUBLIC

TALBOT-QUINCY INC. A GOOD PLACE TO BUY GOOD CLOTHES
Clothiers and Furnishers
1387 HANCOCK ST.
Tel. 2678-W QUINCY, MASS.

Burrill
" Walter E millwright h 49 Walker A
Burroughs John H surveyor h 29 Chichatabot rd
Burrows Michael bds Sailors Snug Harbor
Burton Amos J saws h 60 Cummings av
Busch Edward dining car conductor h 53 Ellington rd
Busconi Angelo stone cutter h 10 Water S Q
Bush Ellen F Mrs h 206 Centre W Q
Bushman Frank clerk h 367 Granite
Bushnell Clara student Normal Arts school bds 566 Washington
" Edward H physician 566 Washington h do
Bushong Stephen helper h 2 Glencoe pl
Bussler Fred R soap mfr h 101 Bromfield
Buswell Frank night gateman Quincy Adams station h at E Milton
Butler Emma Mrs bds 5 Cushing W
" Frank K plumber h 11 Carruth
" James F mechanical engineer h 70 Kemper
" Lawrence died April 29 1915
" Lawrence T laborer h 116 Intervale
" Mary widow Rev Ellery C h 38 Russell park
" Paul died June 19 1915
" Sarah J widow Lawrence h 7 Bedford
" Thomas rms 1419 Hancock
Butman Albert foreman G Ry Co h 74 Station W Q
" John H salesman h 98 Revere rd
" John H Mrs h 98 Revere rd
Butterfield Eugene contractor h 351 Copeland W Q
" Samuel M driver bds 98 Hall pl W Q
Butters Daniel G pattermaker h 130 Arnold Q P
" George H iron worker 17 Wharf b 130 Arnold Q P
" Herbert H driver 17 Wharf h 130 Arnold Q P
" Minnie G stitcher h 130 Arnold Q P
Butts Samuel blacksmith h 105 South Q P
Buzzell Beatrice bds 116 Sagamore A
" George B pres Reliance Metal Co Inc h 71 Billings rd
" Henry A foreman Reliance Metal Co h 116 Sagamore A
" Martha milliner bds 116 Sagamore A
" Percy A civil engineer b 116 Sagamore A
" Signa A milliner b 116 Sagamore A
Buzzi Henry park laborer h 15 Revere W Q
" John meter inspector 9 Granite bds 15 Revere W Q
Byorkman Andrew C painter 47 Marshall A h do
" Harry painter b 47 Marshall A
Byrne Edward A paying teller Quincy Trust Co h at Dorchester
" Frank H salesman h 61 Vershire
" Margaret widow Peter h 147 Liberty S Q
Byron Catherine M forelady b 72 Quincy av
" Catherine T clerk b 15 Grove W Q
" John E machinist b 72 Quincy av
" Mary E clerk bds 72 Quincy av
" Mary T widow John J h 72 Quincy av
" Patrick S apprentice h 72 Quincy av
" William J h 15 Grove W Q
" William J ship fitter b 72 Quincy av

HOLMES & HALL
1179 HANCOCK STREET
TELEPHONE CONNECTION 1696-W
FURNITURE REPAIRING
SCREENS, SHADES
LOCKSMITHS
(HOUSEHOLD REPAIRS SOLICITED)

LIMOUSINE TELEPHONE QUINCY 1131-W SERVICE
T. BYRON
BROWN'S HACK AND BOARDING STABLE 24 GRANITE STREET Rear Greenleaf Block.

Cacciauerra Andrew laborer h 137 Common W Q
Cacicia Giuseppe fruit 59 Franklin h 85 Taber
Caddy George H operative h 219 Newbury av A
" Harold produce b 263 Granite
" Wallace T clerk 257 Water bds 102 Quincy S Q
" William J polisher h 102 Quincy S Q
Cadman A W asst foreman 97 E Howard h at N Weymouth
" Douglass A foreman 97 Howard h 222 Franklin
Cady John sub foreman 11 Granite h 16 Quincy av S Q
Cafarella Bros (Vincent and Thomas Cafarella) fruit 78 A Sagamore A variety 83 Newbury av A
" Thomas (Cafarella Bros) rms 76 Old Colony A
" Vincent (Cafarella Bros) rms 76 Old Colony A
Cahalan James H grocer 738 E Squantum h at Medford
Cahill Annie M teacher Willard school bds 95 Water
" Catherine Mrs h 324 Washington
" Edward J clerk bds 201 Copeland W Q
" Ellen E bds 76 Franklin
" George A police h 76 Phipps
" George D gardener h 95 Water
" James F engineer bds 201 Cope land W Q
" James M driver h 55 Common W Q
" James M metal polisher B h 19 Wayland
" James P clerk 307 Newport av bds 19 Wayland
" John D chauffeur bds 19 Wayland
" Joseph caulker h 19 Sixth av
" Marie H bds 201 Copeland
" Marion F stenographer 84 Penn bds 76 Franklin S Q
Cahill
" Peter J foreman 338 Water h 76 Franklin S Q
" Peter E b 95 Water
" Ruth clerk B bds 19 Wayland
" Thomas F foreman h 201 Copeland W Q
" Wiliam salesman b 19 Wayland
Cahoon Fred C janitor Atherton Hough school h 48 Littlefield
" William H printer h 54 Marshall A
Cain Abel A h 552 South
" Annie V stenographer b 89 Standish av
" Anthony chauffeur 24 South bds 89 Standish av
" Ella L bds 89 Standish av W
" Frances teacher b 89 Standish av W
" Frank laborer h 271 Copeland W Q
" Harold shoewkr bds 23 Edwards
" James conductor bds 111 Copeland W Q
" John machinist h 89 Standish av
" John T carrier Q P O rms 57 Upland rd
" Mary widow Patrick h 111 Copeland
" Mary A telephone operator 10 Merrymount rd b 89 Standish av
" Mary E clerk bds 111 Copeland
" Patrick E driver b 111 Copeland
" Patrick F ticket agent W Quincy station bds 19 Bates av W Q
" William F inspector h 23 Edwards
" William F Jr leather sorter b 23 Edwards
" see Kain and Kane
Caine Lewis H bds 33 Newcomb
Cairnie Peter C molder h 8 Franklin place
Cairns Harold b r 162 Palmer

J. W. PRATT
ARCHITECT and BUILDER
5 SUMMER STREET
Our Accurate Plans insure good results and lowest bids

DOMESTIC and FOREIGN **MONUMENTS** OF HIGH GRADE FINE TEXTURE AND BEAUTY
Erected in any part of the United States by Aberdeen Granite Works, cor. Arthur and Nelson Sts., Tel. Quincy 1317-M or 2088-M. Jos. Walker, Prop.
BRANCH OFFICE: 332 Broadway, Lawrence, Mass.

Cairns
" James A h rear 162 Palmer
" William H state inspector sum res 148 Rhoda H N
Calabro Antonio pedlar h r 31 Water
" Anthony shoeworker h 15 Clarendon
" Joseph shoeworker b r 31 Water
" Salvatore shoeworker b rear 31 Water
" Stephen bds rear 31 Water
Calderara Antonio stonecutter h 80 Rodman S Q
Calderwood Annie E Mrs h 186 Norfolk W
" Annie M Mrs b 105 Brook
Caldini Ubaldo stonecutter h 227 West W Q
Caldwell Frank H chief engineer h 156 Newbury av A
Mary E widow William h 114 Woodward av
" William C janitor Coddington school h 114 Woodward av
Call Louis D lineman h r 403 Wash
Callahan Daniel W driver h r Wollaston station
" Claude J carp bds 53 Bigelow
" Edward G watchman B rms 9 Depot av
" Ellen telephone operator B h 94 Glover av N D
Gertrude asst 40 Washington b 283 Copeland
" Helen nurse bds 40 Madison av
" John E metal worker h 73½ Germaine av
" John J driver h 40 Madison av
" John J Jr clerk 1609 Hancock b 40 Madison av
" Joseph G rem to Nova Scotia
" Mary widow Timothy h 48 Quincy av
" Mary A steno b 40 Madison av
" Mary E widow Jeremiah J h 53 John A

Callahan
" Richard T asst driver Hose No 3 h 52 Furnace Brook parkway n Ashland
" Robert A clerk bds 53 Bigelow
" Timothy F supt Moon Island h 127 Huckins av S
" Virginia J widow Timothy J h 53 Bigelow
" William granite 76 Quincy av h do
" William H h 283 Copeland W Q
Callaway J T h 26 Dunbarton rd
Calnan John bds 28 Chubbuck
" Thomas H crane operator h 28 Chubbuck
Calosso Ernest A painter h 92 Columbia
Cambria Joseph (Bay State Laundry & Wet Wash Co) r 1503 Hancock h 1130 Sea H N
Came Harry M sales B h 18 Beach
Cameron Albert crane operator h 44 Broadway Q P
" Barbara E nurse Quincy Hospital bds do
" Charles hostler 1485 Hancock h 38 Summer
" Daniel laborer h 97 Coddington
" Edith A widow Daniel E h 19 Bennington
" Hugh machinist h 8 Standish av
" Isabella widow William Y h 91 Quincy
" John H electrician h 25 Pearl
" Lauchlin lineman h 86 Phipps
" Murdock J carpenter h 482 Beale
" Raymond bds 19 Bennington
" William A carp h 345 Wash
Camp Mt Pleasant for Tuberculosis off Faxon Park rd
Campagna Joseph A dentist 1246 Hancock h 150 Stoughton H N
" Joseph H pharmacist 3 Temple h 35 Dysart
Campbell Charles blacksmith 62 Brooks rd h 16 Eliot

COAL AND WOOD
C. PATCH & SON, Inc.
1422 HANCOCK STREET - - - TELEPHONE, 238-R

HALL & ANDERSON *General Contractors*
GRANOLITHIC WALKS, PAVEMENTS, FOUNDATIONS
67 SAGAMORE ST., ATLANTIC Tel. Quincy 2712—391-W

Campbell
" Charles A commission merchant B h 228 Beale
" Charles L b 228 Beale
" Chester I pres Quincy Trust Co mgr Boston h 242 Belmont
"Clarence E Rev pastor First Presbyterian church h 95 Quincy
" Ernest W architect h 304 Beale
" Flora A clerk 248 Wash b 335 do
" George M salesman h 83 N Central av W
" Harry clerk h 67 Billings rd
" Harry D carpenter h 26 N Payne
" Harry G h 228 Beale
" Henry F decorator h 92 Brook W
" James stonecutter h 15 Albertina S Q
" James A died May 17 1915
" James E clerk 7 Botolph h 49 Webster
" John bds 51 Holmes
" John A polisher h 69 Goddard
" John E mach h 66 Federal av
" John H provisions 7 Botolph A h 15 Bowdoin
" John S chef h 76 Bay Field rd
" Josephine tel oper 10 Merrymount rd bds 66 Federal av
" Lillian widow Malcolm h 66 Federal av
" Mary Mrs bds 316 Farrington
" Murdoch A tool mfr 97 Liberty h 56 Liberty sq
" Roger W shipper h 114 Glover av N D
" William carpenter h 14 Brook rd
" William nurse 178 South h do
" William salesman h 40 Payne
Campitelli Nunrioto shoeworker h 27 Penn
Campola Victor painter b 45 Nighting-
Camponicchi Angelo laborer h 158 S Walnut Q P
Camponicchi
" Michael painter 45 Nightingale S Q h do
Canavan Charles J clerk Quincy P Q h 12 Elm pl
" Esther telephone operator 10 Merrymount rd b 78 Cross W Q
" Frank M police h 8½ Intervale
"" Michael F reserve polic h 8½ Intervale
" Rose A widow Michael h 78 Cross W Q
Candera Alcide laborer b 47 Penn
Candiane Olino h 151 Liberty
Candow William elevatorman h 154 Palmer
Canilis Teodomiro stone cutter h 18 Kidder
Canniff William C granite h 15 Plymouth
Canning Andrew C lineman h 27 Cherry Q P
" James fireman h 6 Wild pl
" Robert J machinist h 38 Apthrop N D
Cannon Hannah widow Frank B h 21 Newcomb
" H Frances teacher Washington school bds 21 Newcomb
" Jennie E bds 21 Newcomb
" Madison M civil engineer h 126 Butler rd
" William commission merchant B bds 21 Newcomb
Cantfill James M sealer of weights City Hall b 36 Madison av
" Thomas laborer h 36 Madison av
Cantley Thomas C stonecutter h 44 Pleasant
" William polisher h 14 Cherry av
Cantwell James F carpenter sum res 54 Parkhurst H N
Canty Helen M stenographer bds 370 Hancock N D

Hardware, Cement, Lime Mason's Supplies
2 Stores—Near Quincy Adams Depot
Sold by **L. GROSSMAN & SONS**
10 JACKSON STREET, Telephone 979-W
FEDERAL AVE. & GODDARD ST., Telephone 979-R

When you learn the full use of your Directory, you will appreciate its value as one of the best tools in your business

Canty
" Howard E japanner b 370 Hancock N D
" John H machinist h 50 Hodges av R
" Patrick J japanner h 370 Hancock N D
" William J machinist's apprentice b 370 Hancock N D
Canuel John B stationery engineer h 17 Oliver A
Capaccioli John monument setter h 219 Centre S Q
Capell Leo machinist h 9 Bowdoin
Capen Edward W salesman B h 107 Winthrop av
Capiferi John P shoeworker h 2 Hammond ct
" Joseph F shoeworker b 30 Summer
" Mary widow Louis h 30 Summer
" Rose clerk b 30 Summer
Capone Salvatore grocer 75 Water h do
Cappellin Alfred h 66 Independence av S Q
Cappuccio Frank laborer h 10 Payne
" Joseph fireman B S St Ry power station bds at Boston
Capron Morrison B mgr B h 33 Bass
Caravaglio Joseph mgr 191 Willard W Q b do
" Lorenzo Puritan Spring Bottling Co h 191 Willard W Q
" Rose bds 191 Willard W Q
Carbis Mary J widow George bds 470 Hancock
Carbone John laborer h 54 Newcomb
Carbonetti Luigi laborer h 337 Centre S Q
Card John M engineer h 115 Montclair av
" Sarah F widow William A h 166 Highland av
Cardarelli Antonio shoeworker h 202 Liberty S Q

Cardarelli
" Donato stonecutter h 125 Intervale S Q
" Luigi polisher h 50 Brooks av S Q
" Meri bds 125 Intervale S Q
" Vincenzo stonecutter h 52 Brooks av S Q
Carey Abigail H died July 18 1915
" Edward H quarryman bds 78 Garfield
" Fred provisions 250 Washington b 69 Union
" Jeremiah A asst supt Q P O h 62 Upland rd
" John J editor B h 158 Atlantic A
" Margaret C nurse b 62 Upland rd
" Thomas F carrier Q P O h South
" Timothy J agt State Board of Charity h 59 South Q P
" William A salesman B h 25 Dysart
" see Garey
Carlberg Carl h 17 Cranch
" Olaf foreman 97 E Howard h 3 Bedford
Carliardi Christopher city laborer h 45 Union Q P
Carlisle Clarence W sales mgr B h 24 Park
Carlmark Elmer E bookkeeper bds 25 Roselin av
" Richard quarryman h 25 Roselin av
" Richard F bds 25 Roselin av
Carlson Andrew J mason h 142 Granite
" Anna C widow Alfred h 418 Granite W Q
" August stonecutter h 4 Prospect
" August stonecutter h 30 Clark av
" August W stonecutter h 68 Upland rd
" Axel laborer h 45 Smith W Q
" Carl Axel carpenter h 66 Albertina S Q
" Carl A stonecutter h 25 Gothland

MURDOCK CO. PARLORS ALPHA HALL BUILDING
LADY and GENTLEMEN TELEPHONES: Day 260 Night 780
EMBALMERS CONSERVATIVE CHARGES UNDERTAKERS

Try BARNARD'S OF QUINCY For Better Baked Goods

Carlson
" Carl E real estate 200 Devonshire h 125 Huckins av S
" Carl F newsdealer 10-11-12 Faxon block h 40 Saville av
" Carl J sheetmetal worker h 72 Pratt rd S
" Carl O chemical engineer bds 40 Saville av
" Carl U apprentice b 66 Albertina S Q
" Caroline widow Charles h 187½ Granite
" Charles A carpenter h 791 Sea H N
" Charles J toolmaker b 9 S Walnut
" Charles T machinist h 39 Gannet rd near Sea
" Clarence E bds 454 Beale
" Edward carpenter h 135 Glendale rd
" Edwin carpenter bds 9 S Walnut
" Elmer carpenter bds 454 Beale
" Elvira baker 10 Faxon block b 44 Carlson
" Emil bds 43 Buckley
" Eric A blacksmith h 7 Cranch
" Esther E bds 412 Granite W Q
" Fred A bds 66 Albertina S Q
" Gustave E clerk b 125 Hutchins av
" Henry quarryman h 22 Clarke av
" Henry quaryman bds 58½ Smith W Q
" Hilda clerk 6 Maple b 142 Granite
" Hildin N electrical engineer bds 40 Saville av
" Hilga L stenographer B bds 418 Granite W Q
" Johanna Mrs lunch 10 Faxon blk h 40 Saville av
" John foreman b 72 Albertina S Q
" John painter rms 55 Washington
" John died Nov 10 1915
" John Peter carpenter h 9 S Walnut
" Karl E builder 454 Beale h do

Carlson
" Louis B carpenter h 58 Federal av
" Matilda widow John h 30 Clark av
" Nils foreman Quarry st near Mt Arart h 97 Glendale rd
" Olaf machinist h 215 Newbury av A
" Peter shipper 1495 Hancock h Wild ct
" Peter N salesman 1 Hancock bldg b 2 Wild ct
" Ruth M bds 454 Beale
" Trygve draftsman 97 E Howard rms 36 Edison
" Tyco blacksmith bds 22 Roselin av
Carlsson Carl M ship rigger h 29 Ryden
Carlstrom Almeda bds 28 Edward Q P
" Maurice mason h 21 Arthur W Q
" Tura stonecutter h 95 Granite
Carlton Frank L inspector Q W W h 62 Quincy
Carman Walter F clerk h 179 Independence av
Carnali Daniel laborer h 46 Smith
Carney Francis florist 375 Hancock h at Cambridge
" Michael T clerk h 5 Holmes N D
" Patrick J clerk bds 5 Holmes N D
" Peter laborer h 12 Eliot S Q
Carolin Philip welder bds 46 Holmes N D
Caron Alcide J driver h 25 Irving pl
" Annie h 7 Payne S Q
" Edward J hostler C N & G W Nightingale h 122 Centre
Carpenter David A Jr clerk h 46 Appleton A
" Earl R machinist h 13 Elmwood av W
" Harry A helper h 178 Farrington
" William P mgr h 32 Eustice N D
Carr Alice M Mrs masseuse 18 Thayer h do
" Annie R widow Thomas summer res 797 Sea H N

Elm Farm Milk Company
19 WALES PLACE, DORCHESTER, MASS.
TELEPHONE DORCHESTER 2100
1453 HANCOCK STREET, QUINCY
We furnish the Best and Safest Supply available
Telephone, Quincy 1610

MRS. A. HALL--REAL ESTATE
OFFICE 67 SAGAMORE RESIDENCE 146 BILLINGS
Tel. Quincy 2712 ATLANTIC, MASS. Tel. Quincy 391-W

Carr
" G Ernest salesman h 311 Safford
" Jeannette bds 18 Thayer
Carra John fruit 1275 Hancock h r 3 Granite
Carrigan M Edward shoecutter h 28 Mechanic
Carroll Ambrose F milk 25 Carroll's lane bds do
" Gertrude T clerk Granite Trust Co bds 17 Miller's Stile rd
" Helen bds 25 Carroll's lane
" Mary widow Matthew h 17 Miller's Stile rd
" William G chauffeur auto combination No 1 h 15 Trescott
Carru Peter stonecutter h 251 Common W Q
Carruthers Agnes widow Robert h 39½ Broadway Q P
" James tailor 417 Washington h 52 Edison Q P
" Joseph foreman 97 E Howard h 35 Spear
" Margaret piano teacher 35 Spear bds do
" Mary clerk 1381 Hancock bds 52 Edison Q P
Carson Arthur S shoeworker h 335 Granite
" Eddie D driver 14 Faxon block bds 334 Granite
" Fred clerk 5 Granite bds 334 Granite
" Harrison W driver 19 Saville h 607 Washington
" Wallace civil engineer 21 Adams bldg bds 334 Granite
" William D stone cutter h 334 Granite
Carstairs John dry goods 395 Hancock N D h at Brockton
Carter Benjamin C clerk 12 Brook h 10 Curtis
" Benjamin W h 16 Fort
" Frances A widow bds 44 Greenleaf

Carter
" Gustavus W chief engineer Q E L & P Co h 40 Steward
" Helen R dressmaker h 55 Billings rd
" Henry F vocalist h 74 Weston av W
" Herbert F hides Boston h 42 Webster A
" Julia M widow Leroy S bds 42 Webster A
" Lydia M dressmaker 10 Curtis h do
" Omie E missionary nurse India b 42 Webster A
" V Kate Mrs bds 47 Washington ct Q P
" William H machinist h 10 Marsh
Carullo John quarryman h 58 Filbert
Carusso Carmine laborer h 20 Penn S Q
Carzaniga Antonio (Carzaniga Bros) h 92 Columbia S Q
" Bros (John and Antonio) sausage makers 92 Columbia S Q
" John Carzaniga Bros) h 92 Columbia S Q
Cary Laura died Dec 25 1915
" Lorenzo foreman h 91 Bromfield
Casagrande Charles laborer h 339 Quincy
" John quarryman h 2 Old Coach rd
" Leo paving cutter h 36 Filbert
Casalini Frank foreman Milne & Hector h 91 Trafford
Casarico Arthur marble cutter b 195 West
" Josephine widow Lugi h 195 West
" Philip stonecutter h 21 Doble
Casault Charles dry goods 565 Washington h do
Case Leon machinist U S N h 40 Mass av Q P
Casey James P machinist rms 293 Fayette W
" John grocer 2 Miller W Q h do

FIRST AID TO THE INJURED
business or a business just starting
"An ad. in the Directory"

ELECTRIC IRONS VACUUM CLEANERS TOASTERS
TELEPHONE PURITAN ELECTRIC CO. QUINCY

Casey
" John J Rev asst pastor St John's R C church h 21 Gay
" Patrick W foreman h 3 Norfolk ter Moscow
" Stephen driver 2 Miller h do W Q
Casford George F baggage master N Y N H R R h 52 Jackson
Cash Frank riveter h 130 S Walnut Q P
Cashin Edward E printer h 250 Newbury av A
Cashman Edward L student bds 117 Cross W Q
" John J 247 Atlantic av Boston summer res 20 Bay View av H N
" Timothy W express man 388 Washington h do
" William coal Furnace av h 117 Cross W Q
" William J contractor h 137 Cross W Q
Casman Louis junk h 23 Harrington av Q P
" Samuel junk h 21 Harrington av Q P
Casna Charles machinist h 246 Water S Q
" Giuseppe (Joseph Casna & Co) granite Vernon st h 264 Liberty
" Joseph & Co (Giuseppe Casna and Alexander J Cove) grannite Vernon st
Cass Herbert W salesman bds 34 Steward
Cassamali Damenico h 17 Lury W Q
Cassani Enrico stonecutter h 7 Conant W Q
" John stonecutter h 246 Copeland W Q
" Rossi Mrs variety store 246 Copeland W Q h do
Cassell Sarah nurse Quincy Hospital bds do
Casserly John T clerk at Custom House h 128 Elmwood av
Cassey Thomas E draftsman 997 East Howard h 41 Bedford
Cassici Frank riveter h 130 S Walnut Q P
" Philip rivet heater bds 130 E Walnut Q P
Cassidy Arthur B draftsman h 71 Winthrop av
" Clarence P draftsman bds 71 Wintrop av
" Raymond C draftsman b 71 Winthrop av
Castleman Samuel junk 120 Summer h do
Castor Theodore H foreign books B h Palmer n Brockton av
Catarius Philip C gasfitter h 14 Sea av H N
Cate Harold W clerk h 40 Richie rd
" William H painter bds 53 Woodbine
Cath George engraver Boston h 290 Highland av
" Horace G salesman bds 290 Highland av
Catler John (M Catler & Son) b 309 Water
" Michael (M Catler and Son) h 309 Water
" M & Son (Michael and John) tailors, hardware and variety 26 Copeland W Q and 196 E Howard Q P
Catlin George h 44 Cummings av W
Cattili Carmine blacksmith h 47 Hayden
Catto Alexander baker h 56 Rodman
Cautilo Cesidio blacksmith h 47 Hay- S Q
Cavanagh Albert F machinist h 82 Safford W
" Charles clerk bds 44 Madison A
" John clerk bds 44 Madison A
" John H painter bds 1067 Hancock

JAMES F. BURKE & CO. Room 4 Savings Bank Bldg.
TELEPHONE 385-M
Real Estate and Insurance
Automobile, Fire, Liability and Accident. Surety Bonds
MORTGAGES
CARE AND SALE OF REAL ESTATE JUSTICE OF THE PEACE NOTARY PUBLIC

TALBOT-QUINCY INC. A GOOD PLACE TO BUY GOOD CLOTHES
Clothiers and Furnishers
1387 HANCOCK ST.
Tel. 2678-W QUINCY, MASS.

Cavanagh
" Margaret h 44 Madison A
" Nellie h 44 Madison A
" see Kavanagh
Cavani Giovanni shoeworker h 9 Main
Caven Patrick seaman bds 973 Han-
Caveronni Domenci laborer h 29 Penn S Q
" Petro laborer h 21½ Brook rdS Q
Cavicchi Ercole machinist 125 Water h 54 Franklin
" Roland apprentice h 18 Ellliot S Q
" Roy apprentice bds 54 Franklin
Cawley Michael apprentice 315 Centre
Cazioli Giuli laborer h 154 Quincy
Cazzo Michael A h 25 Centre W Q
Cecilli Clementino tailor 262 Copeland h 220 Common
" Gerardo shoe repairer h 180 Liberty
Cederblade Oscar bds 86 Glover av A
Cedarlund August baker 384 Granite S Q h 40 Station do
" Matti driller h 2 Williams ct S Q
Cedarstrom Sven carpenter h 8 Curtis
Cedrone Carmine polisher h 68 Trafford
" Guiseppe stonecutter h 104 Intervale
" Pasquale polisher h 52 Centre W Q
Cellini Antonio shoeworker b 504 Quarry at Exten W Q
" Frank laborer bds 213 Common W Q
" Fulino bds 504 Quarry at Exten W Q
" John blacksmith h 354 Quarry
" Luigi stone mason h 504 Quarry at Exten W Q
" Tiito laborer bds 213 Common W Q
Cellucci Antonio stone cutter h 126 Liberty S Q
Cellucci
" Carmen polisher h 41 Brooks av
Central Garage & Supply Co 252-254 Washington
Ceriani Giovanni quarryman h 31 Filbert W Q
" Louis stone cutter h 31 Filbert W Q
Cerqu Candido D Co meat market 145a water h 45 Pearl
Cervantes Giaiavil laborer h 327 Newport av
Cetrone Joseph polisher h 254 West W Q
Chadbourne Arthur G clerk bds 62 Centre rd H N
" Charcoal Co (John B Chadbourne) rear 14 Furnace av W Q
" James E carpenter h 62 Centre rd H N
" John B (Chadbourne Charcoal Co) rear 14 Furnace avenue h at Hyde Park
" Roland A carpenter bds 62 Centre rd H N
" Thomas C carpenter bds 62 Centre rd H N
Chaffee Emma W Mrs bds 326 Fayette
Chalmers David stone polisher h 160 Glendale rd
" John draftsman 97 E Howard h 82 River Q P
" Marion J stenographer B bds 160 Glendale rd
" E Melvin bds 160 Glendale rd
Chamberlain A Burton mechanical engineer h 66 S Central av W H
Chamberlin Annie L Mrs h 867 Hancock
" Clide mgr B sum res 3 Chick W P
" Emma sum res 3 Chick W P
" Myna sum res 3 Chick W P
" Wells clerk rms 54 Merrymount rd
Chambers Oswald T telegrpher B h 88 Elmwood av

HOLMES & HALL
1179 HANCOCK STREET
TELEPHONE CONNECTION 1696-W
FURNITURE REPAIRING
SCREENS, SHADES
LOCKSMITHS
(HOUSEHOLD REPAIRS SOLICITED)

LIMOUSINE TELEPHONE QUINCY 1131-W SERVICE
T. BYRON
BROWN'S HACK AND BOARDING STABLE 24 GRANITE STREET Rear Greenleaf Block.

Chambers
" Robert O bds 88 Elmwood av
Champion Merrill E physician 50 Phillips h do
Champlin Ira J salesman h 46 Wayland W
Champney George A machinist h 161 Liberty S Q
Chandler Frank W salesman h 291 Beale W
" John G salesman B h 415 Newport av
Chanonhouse Fred S foreman h 87 Adams
Chapin Charles M journalist h 21 Clark
" George H h 55 Waterston av W P
" Lyman A h 70 Chestnut
Chaplin J D h 15 Trescott S Q
" Norman E asst mgr h 42 Bittern rd
Chapman Edith M bookkeeper b 86 Beach
" Edna M b 105 S Central av W H
" Edward sculptor h 145 Kemper
" Fred M electrician h 19 Blake
" George C buyer B h 45 Grand View av
" Harold W student bds 21 Willow
" Harrie K clerk h 166 Billings rd N D
" Hazen B doors etc 81 Bristol B h 86 Beach
" Mellicent bds 105 S Central av
" Millard S wood mantels bds 21 Willow
" Rebecca widow Reuben h 197 Pine
" Samuel wood mantels 81 Bristol B h 21 Willow
" Thomas C bookkeeper b 17 Phillips
" Thomas L mgr B h 17 Phillips
" Wiliam architect B h 105 S Central av
Chappell Curtis P molder h 52 James Q P
" Robert E variety 255 Water h do

Chappell
" Strafford W foreman 97 E Howard h 13 Lowe Q P
" William H publisher B sum res 138 Ocean S
Chardi Alfred bds 306 Water
" Ernest h 102 Furnace Brook Parkway
" Jennie bds 306 Water
" Oreste stone cutter h 306 Water
" Oreste Jr stonecutter b 306 Water
Charles Bertha bds 99 Elmwood av
" William blacksmith h 170 Federal av
" W John draftsman bds 170 Federal av
Charlesworth Walker butcher h 33 Cranch
Charnock Arthur F clerk 97 E Howard h at S Braintree
Chartier Frank rigger h r 633 Washington
" Peter asst foreman 97 E Howard b 582 South
" Chase Angie M Mrs b 21 N Central av
Chase Benjamin F salesman h 106 Marlbro
" Charles A electrical engineer h 311 Billings rd
" Charles M machinist h 124 Upland rd
" Daniel L F h 236 Goffe
" Elton F student bds 124 Upland rd
" Frederick H creditman Boston h 17 Muirhead
" Herbert L fish h 92 Glover av N D
" James T sum res 619 Metropolitan Parkway A
" Marcus salesman B h 135 Winthrop av N
" Mirian drawing teacher bds 287 Beach
" N Frank clerk 321 Newport av h 10 Ridgeway W

J. W. PRATT
ARCHITECT and BUILDER
5 SUMMER STREET
We Design and Contract for Buildings and Structures of any kind

DOMESTIC and FOREIGN **MONUMENTS** OF HIGH GRADE FINE TEXTURE AND BEAUTY
Erected in any part of the United States by **Aberdeen Granite Works, cor. Arthur and Nelson Sts.**, Tel. Quincy 1317-M or 2088-M. **Jos. Walker, Prop.**
BRANCH OFFICE: 332 Broadway, Lawrence, Mass.

Chase
" Richard D (Richard D Chase & Co 1372 Hancock h 236 Goffe
CHASE RICHARD D & CO insurance, real estate and mortgages 1372 Hancock Quincy Savings Bank bldg rm 1 See page 434
" William F florist B h 274 S Central av
" William O mgr h 15 Phillips
" William M agent 440 Old South bldg B h 715 Metropolitn parkway
" William P letter carrier Boston h 287 Beach
Chaves Arthur bds 51 Barry
" Bernardino S driver 550 Adams h 51 Barry W Q
Cheever Frederick L salesman B h 43 Elm av
" Paul electrical engineer h 32 Conant rd A
Chella John laborer h 29 Elm place
" Louis stone cutter h 28 Union
" Michael laborer h 36 Winthrop pk Q P
Chellman George E salesman h 95 Merrymount rd
Chello Giusepio laborer h 60 Brackett
Cherrington Charles E accountant h 21 Clive A
Cherubini Barbara Mrs grocer 9 Lancaster h do
" Guilio laborer h 9 Lancaster
Chessman Walter E clerk B h 139 Elmwood av
Chester Frederick H (Lee's Inn) 5 Lee road S h do
Cheverie Fidelis joiner h 19 Lancaster
" James F sheet iron worker b 19 Lancaster
" Owen A helper b 19 Lancaster Q P
Chevidini Michael laborer h 94 Gilbert S Q
Chiacchi Nicola quorryman h 34 Union Q P
Chiavardi Domenico h 29 Penn S Q
Chiavorli Antonio laborer h 194 West
Chicci Dante laborer h 71 Rodman
Chick Elizabeth I bds 60 Spear
Chignola Angelo quarryman h 82 Willard W Q
" Luigi quarryman h 93 Willard c Furnace av W Q
Child Herbert S municipal accountant B h 144 Brook
" William J machine operator b 17 Edwards
" William J Jr conductor bds 17 Edwards
Childs Howard h 58 Channing N D
Chilstedt Carl E clerk bds 26 Cranch
" Charles G carpenter h 26 Cranch
Chiminiello John A laborer h 52 Brachet
Chipman John C bds Sailors Snug Harbor
Chisholm Amela bds 22 Hunt A
" Daniel J granite polisher h 22 Caledonia av S Q
" Ivan draftsmn b 37 Washington ct
" John apprentice bds 22 Hunt A
" Mattie bookkeeper 394 Washington bds 50 Stewart Q P
" Moses laborer h 22 Hunt A
Chivirie Edmund A painter h 581 B Washington Q P
Choate George F teamster 10 Merrymount rd h 42 N Central av W
" Myrick W machinist h 20 Glover pl A
Chouinard Jacque driver h 57 Willard
" Margaret E agent b 360 Hancock N D
" Peter J foreman h 345 Hancock
Chrison John J machinist h 53 Billings Rd
Christensen Christian P painter 68 Old Colony A h do

COAL **C. PATCH & SON, Inc.**
1422 HANCOCK STREET
TEL. 238-R **WE BUY THE BEST COAL - - - - TRY US**

HALL & ANDERSON *General Contractors*
GRANOLITHIC WALKS, PAVEMENTS, FOUNDATIONS
67 SAGAMORE ST., ATLANTIC Tel. Quincy 2712—391-W

Christensen
" Irvin C painter h 35 Birch
" John h 91 North Q P
Christenson Andrew carpenter h 10 Gothland
" Ralph C machinist h 51 Botolph A
Christianson Chris machinist h 19 Carrolls lane
Christie Alexander (Christie Co) bds 150 Glendale rd
" Andrew (Christie Co) h 150 Glendale rd
" Co (Alexander and Andrew Christie, John Robertson) granite Gass pl
" James accountant B h 149 Bromfield
Christophersen Lars P engineer h 38 Billings A
Christos Arthur tailor rms 19 Foster
Chubbuck Annett A widow Henry h 28 Upland rd
" Frank M clerk Atlantic P O h 28 Upland rd
Church Albert B carpenter Boston b 46 Holmes N D
" Anna A Mrs h 46 Holmes N D
" Earle O draftsman bds 159 Arlington
" Frank A checkmaker Boston h 46 Holmes N D
" George H carpenter h 159 Arlington
" Irving V student b 159 Arlington
" Ralph M painter h 68 Farrington
" Winifred V clerk 301 Newport av b 159 Arlington
Churchill Edward clerk B h 32 Calumet
" F Loring teacher High school rms Y M C A
" Harold P salesman b 32 Calumet
" James H patent solicitor 53 State B h 110 Billings A
" James Stanley student b 110 Billings A
Churff John h 65 Town Hill W Q
Cianfarani Joseph stonecutter h 199 Liberty S Q
Ciapetti Aramando stone worker h 66 Penn S Q
" Ernest granite h 15 Brooks av S Q
Ciardelli Ettore stonecutter h 85 Bennington
Ciardi Ernest plaster h 16 Furnace Brook Parkway
Cicconi Vincent stonecutter h 278 Liberty S Q
Cicero Vincent laborer h 85 Franklin
Ciceronni John laborer h 102 Intervale S Q
Cidrone Joseph laborer h 183 Liberty
Cilagini Angelo laborer h 46 Filbert
Cimenell Carmine laborer h 34 Brackett
Cirillo Luigi painter h 100 Summer Q P
CITIZEN'S GAS LIGHT CO 11 Granite
City Hospital Whitwell opp Ryden
Claffee Arthur M agent h 91 W Elm av
Claflin Leon C driver h 273 Manet H N
Claflin Rupert F treas Granite Trust Co h 106 Greenleaf
Clancy Alfred mason and building mover 256 Manet av H N h do
" Stephen J insurance agent 1433 Hancock rm 13 h at S Weymouth
Clapp Alfred J mason B h 249 Highland av
" Carrie A widow George W variety 1052 and 1062 Hancock h 66 Merrymount rd
" Charlotte bds 249 Highland av
" Henry machinist h 28 Richie rd
' John operator B S St Ry Co bds at S Weymouth
" Mary Charlotte Mrs dressmaking 249 Highland av b do

Specify FOR YOUR HOME
NEPONSET Shingles Wall Board
Paroid Roofing, Proslate Roof'g, Building Papers
L. Grossman & Sons
2 STORES—Near Quincy Adams Depot
Telephone 979-W Telephone 979-R

Seek, and Ye Shall Find
the progressive man's advertisement in his local Directory. At your service when his goods are wanted

Clapp
" Percy B draftsman h 201 Belmont
Clare Henry stonecutter h 351 Granite
" Walter J Mrs b 261 Granite W Q
" William B clerk 361 Granite b 351 do
Clark Albert clerk Quincy P O h 181 Willard W Q
" Alexander sec 41 Liberty h 84 Pleasant
" Alexander W salesman 41 Liberty b 84 Pleasant
" Albert quarryman h 17 Lary pl W Q
" Bernice bds 81 Willard W Q
" Carl H insurance adjuster h 41 Standish av
" Charles H asst field engineer 10 Merrymount rd h at Milton
" Charles W stone polisher h 230 Liberty S Q
" Ernest W salesman h 511 Hancock
" Everett M bookkeeper b 84 Pleasant
" Forrest C machinist bds 9 Moscow N D
" George (Clark & Pierce) h 313 Granite
" George mgr h 3 Old Colony ter
" George B salesman h 3 Old Colony ter
" George F master mariner h 143 Upland rd
" Jane S widow Joseph bds 91 Walker A
" John helper Q E L & P Co h 17 Kings Cove No Weymouth
" John paving cutter h 27 Salem
" John A automobiles Braintree h 226 Independence av
" John P laborer b 27 Salem W Q
" Joseph P clk B h 220 E Squantum A
" Joseph T salesman h 127 Davis
" Malcolm stonecutter h 350 Granite

Clark
" Margaret clerk 1363 Hancock bds 313 Granite
" Marion bookkeeper b 313 Granite
" Norman G appr b 313 Granite
" Ralph L shipper h 129 Hamden circle N D
" Raymond D laundryman bds 91 Walker A
" Richard T sales h 57 Bedford
" Roy F printer B h 204 Billings A
" Sadie bds 181 Willard W Q
" Theodora A asst 40 Washington b 45 Upland rd
" Thomas lab bds 27 Salem W Q
" Thomas A stonecutter h 124 Centre W Q
" Thomas R elec bds 62 James Q P
" William B elec bds 313 Granite
" William C adjuster h 81 Billings A
" William C bkpr h 52 Cummings av
" & Pearce (George Clark and Edward Pearce) granite 9 Gilbert
Clarke Frank lab h 475 South Q P
" Harry G h 106 Montclair av
" John mach h 98 Edinboro rd Q P
" William A salesman B h 42 Appleton A
Clarkin James J asst foreman 97 E Howard h 228 Copeland W Q
" Margaret C bds 228 Copeland W Q
" Mary E h 228 Copeland
Clarner Louis G K ins engineer h 96 W Elm av
Clawson Adam caulker h 37 Bates av W Q
Clayman Harry second hand automobiles 93 Summer h do
Clayton John W trav sales h 299 Billings rd N D
Cleale Ralph M lumber B h 97 Cummings av N D
Clean Annie h 24 Walker A
" Martha E h 24 Walker A
Cleary James gasfitter 11 Granite h 218 do

MURDOCK CO. PARLORS ALPHA HALL BUILDING
TELEPHONES:
LADY and GENTLEMEN Day 260 Night 780
EMBALMERS CONSERVATIVE CHARGES **UNDERTAKERS**

MRS. A. HALL--REAL ESTATE
OFFICE 67 SAGAMORE RESIDENCE 146 BILLINGS
Tel. Quincy 2712 ATLANTIC, MASS. Tel. Quincy 391-W

Cleary
" James helper 1495 Hancock h Granite
" N Frank plasterer rms 26 Chestnut
" Patrick E mason h 207 Winthrop H N
Cleaves Edgar G woodwkr 14 Cottage av h 17 do
" Louis S com trav h 119 Beach
" William S head draftsman 65 Newport av h 18 Standish av
Clem L Caywood patternmaker h 101 Walker
Clement Fenwick S salesman B h 126 Winthrop av
Clements Charles D carpenter h 55 Pelican rd
" John M fore 97 E Howard h 4 Norfolk ter Moscow N D
" William clerk b 2 Town Hill W Q
" William D blacksmith h 2 Town Hill W Q
Clendenin Alexander painter h 255 Safford
Cleveland Frank E architect B h Hillside av cor Summit av
Cleverly Henry A clk h 125 Kemper W P
Clifford Catherine wid Patrick h 339 Hancock N D
" Charles W fore h 167 Safford W
" Edward G machinist b 339 Hancock N D
" Elvie A Mrs h 167 Safford
" James A salesman h 31 Tyler
" James F mach b 339 Hancock N D
" John laborer b 339 Hancock
" Robert J clerk 321 Newport av h 165 Safford W
Cline Jennie teacher Washington school h at Roxbury
Clinton Annie steno 954 Hancock b 127 Quincy
" Frank polisher h 127 Quincy
" John F electrical eng 97 E Howard h 10 Stetson
Clogston H asst fore 97 E Howard h at E Braintree
Close Henry J elec h 70 James Q P
Closson Harry J mgr B h 258 N Central av
Clothier William C floorman B h 197 Arlington
Cloudman Eugene P designer h 51 Sterling
Clough Alfred b 63 Grand View av W
" Elizabeth widow William A b 308 Highland av
" Frank J hardware 305 Newport av h 63 Grand View av
Clough-Leighter Henry editor h 51 Rawson rd
Cloverdale Co butter etc 8 Beale
Coan Agnes h 59 Upland rd
Coates Alfred W asst foreman 97 E Howard h 38 Bay View Q P
" Arthur mach b 38 Bay View Q P
Cobb Alice C widow Frank R h 32 Bigelow
" Benjamin W grocer 660 Hancock h 45 Willow W P
" F Herbert clk bds 32 Bigelow
" Minnie L bds 147 Elm
" Ralph E sales B h 320 Billings rd
" Walter H reporter Herald B h 147 Elm
Coburn Harlan auto repairer 254 Washington b 251 do
Cochato Manufacturing Co Inc gelatine 150 Old Colony av
Cochran William A mach h 116 Beach
Cochrane Charlotte asst 40 Washington b at Boston
" John F electrical engineer h 82 Rawson rd
Cockburn Lizzie Mrs h 608 South
" William clerk bds South
Cockerhill William H asst fore 97 E Howard h 721 Washington
Cockett Fred driver h 68 Parkhurst
Cody Francis T b 25 Division
" John F postal clk B h 25 Division
" Mabel clerk b 8 Old Colony av W

Elm Farm Milk Company
19 WALES PLACE, DORCHESTER, MASS.
TELEPHONE, DORCHESTER 2100
1453 HANCOCK STREET, QUINCY
We furnish the Best and Safest Supply available
Telephone, Quincy 1610

BARNARD BAKES BETTER BREAD
OF QUINCY

Coe Clara L widow Charles L h 137 Billings A
" Frank M mgr B h 75 Elm av
" Frederick clk P O, B h 24 Elm av
Coffey Jeremiah clerk b 15 Mill
" John Goodman salesman h 237 S Central av W H
" John G planter h 15 Mill
" John M driver 1485 Hancock h 15 Mill
" Margaret L shoewkr bds 15 Mill Q P
" Nora maid 538 Hancock b do
" Timothy R painter h 34 Mass av Q P
Coffin Albert G Jr rem to Porto Rico
" Richard S salesman B h 91 Brook
Coffman Frank student b 146 E Howard Q P
" Hyman h 8 Cyril
" Jerry tailor 146 E Howard h do
" Joseph fruit pedlar b 162 Main Q P
" Samuel student b 146 E Howard Q P
Cofsky Harry riveter h 20 Cyril
Coghlan Thomas I Rev pastor Sacred Heart R C church h 89 East Squantum
Cohan Jeremiah G steam fitter h 11 Francis ct
Cohen Barnet clerk rms P M C A
" Julius B (N & J Cohen) h 74 Independence av
" Louis h 12 Shoreham S
" Marks tailor 20 Brook h do
" Morris F clerk 273 Copeland W Q bds 278 do
" Nathan waist mfr h 141 Kendrick av S Q
" Nathaniel (N & J Cohen) h 114 Kendrick av
" N & J (Nathaniel and Julius B Cohen) garment mfrs 150 Water
Cohen
" Phil hairdresser 391 Hancock N D h at Boston
" Samuel clerk h 91 Sumner
" Samuel shoe repairer 278 Copeland W Q h 276 do
Colaiocco Pasquale laborer h 235 Independence av
Colarusso Alesio pedlar h 13 Jackson
Colber Hanora widow Patrick b 258 Newbury av
" Theresa Mrs h 119 Chubbuck Q P
Colburn George L mechanical eng h 56 Rawson rd
Colby Clara L Mrs h 43 Cummings av
" Frank H eng h 20 Oakwood rd G
" Ina musician and costumer b 43 Cummings av
" William J printing sales h 168 Marlboro
Coldewy Frank F boilermkr h 9 Glenwood way Q P
" George E asst foreman 97 E Howard h 8 Ring av
Coldwell Louise L widow Arthur clerk 305 Newport av h 9 Elmwood av
" Russell M b 9 Elmwood av W
Cole Charles H sales h 311 Atlantic A
" Edward S clk B h 215 Willard W Q
" George L broker B h 144 Prospect av
" Harriet wid John h 472 Hancock
" Harrison G sales h 12 Fenno W P
" Harry E (Cole & Cole) h 188 Glendale rd
COLE HERBERT DENISON optometrist 7 Depot av h 17 Dysart See page 11
" Howard N salesman h 44 Marion
" Ira W salesman h 319 Atlantic A
" John died March 21 1916
" Richard A carrier Atlantic P O h 9 Tyler N D
" Thomas W (Cole & Cole) h 34 Jackson

WOOD MANTELS
INTERIOR AND EXTERIOR FINISH
J. W. BAILEY & SONS CO. 14 Haymarket Sq., Boston

ELECTRIC MOTORS INSTALLATIONS REPAIRS
TELEPHONE PURITAN ELECTRIC CO. QUINCY

Cole
" William A comp b 41 Appleton A
" William R printer h 41 Appleton A
" & Cole (Thomas W and Harry E Cole) granite Centre opp Vernon
Coleman Edwin J machinist h 150 W Elm av
" Katherine nurse h 148 Goffe
" Patrick h 198 Federal
COLEMAN WATSON E patent lawyer 624 F st N W Washington D C See page 429
" William clk 88 Sagamore A h 115 E Squantum
Coles Louis auditor A Express Co, S station B h 52 Faxon rd A
" Louis William clerk A Express Co, B b 52 Faxon rd A
Coletti Carmine stone polisher h 45 Willard W Q
" Dominico stonepolisher h 8 Hayden
" Donato stonecutter b 8 Hayden
" Frank stonecutter b 8 Hayden
" John quarryman h 6 Old Coach rd
Collagan Alice L bds 32 Gilmore
" Annie G housekeeper bds 39 Gilmore W
" James laborer h 39 Gilmore
" James Jr teamster h 39 Gilmore
" John J foreman h 39 Gilmore
" Josephine T teacher b 32 Gilmore
" Mary G teacher h 32 Gilmore
" William J clerk Wollaston P O h 29 Gilmore
Collett Beulah W steno b 43 Chester
" Frank A supt B h 213 W Squantum
" Harry A machinist h 43 Chester
Colletti Antonio eng b 196 Common W Q
" Antonio lab h 10 California av W Q
" Gaetano lab h 196 Common W Q

Colletti
" Gaetano quarryman h 17 California av W Q
" Michael lab h 212 Common W Q
" Peter polisher h 4 California av W Q
Collier George N h 26 Oakwood rd G
" Herbert A clk h 79 Vassall
Colligan David H laborer h 348 Hancock N D
" Edward J teamster b 18 Faxon av
" John T h 7 Willett
" Peter J clk b 348 Hancock N D
" Thomas pedlar h 59 Hancock A
Collingwood John C electrical eng 97 E Howard h 186 Franklin
Collins Catherine widow Daniel h 44 Madison av
" Charles A salesman sum res 5 Shelton rd H N
" Chester C clerk h 93 Albatross rd
" Cornelius h 27 Larry pl W Q
" Ernest L head master High school h 79 Butler rd
" George machinist h 11 Walnut A
" James J machinist b 142 Hall pl W Q
" John H stonecutter h 142 Hall pl
" John H (Thomas Collins & Sons) h 14a Goddard av
" John J stonecutter h 164 Willard Sons) h 183 Independence av
" Joseph Ernest (Thomas Collins & Sons h 183 Independence av
" Mabel E shoewkr bds 170 Washington
" Margaret widow Patrick bds 31 Gay
" Margaret widow James h 31 Gay
" Marie B shoeworker b 142 Hall pl W Q
" Nellie bds 86 Brackett
" Phyllis compositor 1424 Hancock bds 41 Grant
" Richard A blacksmith h 37 Roberts S Q

JAMES F. BURKE & CO. Room 4 Savings Bank Bldg.
TELEPHONE 385-M
Real Estate and Insurance
Automobile, Fire, Liability and Accident. Surety Bonds
MORTGAGES
CARE AND SALE OF REAL ESTATE JUSTICE OF THE PEACE NOTARY PUBLIC

TALBOT-QUINCY INC. A GOOD PLACE TO BUY GOOD CLOTHES
Clothiers and Furnishers
1387 HANCOCK ST.
Tel. 2678-W QUINCY, MASS.

Collins
" Richard H blacksmith h 419 Granite
" Rita T shoeworker b 142 Hall pl W Q
" Susie E (S E Collins & Co) h 20 Thompson Q P
" S E & Co dry goods 582 Washington
" Theresa M clerk bds 27 Larry pl
" Thomas (Thomas Collins & Sons) h 47 Rodman
" Thomas & Sons (Thomas, Thomas H, Joseph E and John H) granite Centre near Columbia
" Thomas H (Thomas Collins & Sons) bds 47 Rodman
" Timothy J correspondent Boston h 199 South
" William H butter eggs etc 6 Chestnut h 41 Grant
" William S letter cutter bds 47 Rodman S Q
Colomb Albert h 42 Gannet road
Colombo Leonardo Mrs bds 166 Independence av
Colson C Albert clerk B h 15 Calumet N D
" Richard machinist h 47 Chestnut
Colton Thomas (Shellton Inn) Sea cor Shellton rd H N h 667 Sea
Columbia Granite Works (Richard Gordon) Centre cor Columbia
Comeau Mary E widow h 905 Sea H N
" Mary Louise bds 905 Sea H N
Comee Frank H auditor B h 11 Lunt
" Naomi bds 905 Sea H N
Comes John quarry man bds 6 Old Coach rd S Q
Comi John granite cutter h 80 Taber S Q
Comins Charles S clerk B h 92 Elmwood av
" Helen E stenographer B bds 92 Elmwood av
COMINS ROBERT E roofer h 267 Farrington See front edge
Comis Alexander quarryman h 19 Doble W Q
" Peter stonecutter h 102 Cross W Q
Common Quarry Co (Oscar E Djerf and Carl G Winquist) Quarry
Commons Frank C laundry h 18 W Elm av
Commoss Theodore salesman h 1 Crosby H N
Comolletti Tomaso stonecutter h 358 Copeland W Q
Comolli Emily shoeworker b 43 Richie rd
" John stonecutter h 43 Richie rd
" Joseph electrician b 75 Columbia S Q
" Theresa widow John h 75 Columbia S Q
Compotelli Nunzio shoeworker h 27 Penn
Conant John ship fitter h 19 Harrington av Q P
" Walter G traveling salesman h 44 Walker A
Concheri Luigi quarryman h 114 Old Coach rd
Conco Peter laborer bds 68 Brackett
Condon James I electrician h 63 Newcomb pl Q P
" Samuel C student rms Y M C A
Congdon Rebecca Mrs sum res 11 Watkins W P
Conlan Helen attendant h 41 Cross W Q
Conlin Edward F shoe repairer and store 1259 Hancock rms 41 Washington
" John F salesman h 289 E Squantum A
Conlon Jennie h 86 Brackett
Connell Bridget widow Jeremiah h r 59 Crosby H N
" Charles helper B S St Ry Co h at E Weymouth

HOLMES & HALL
1179 HANCOCK STREET
TELEPHONE CONNECTION 1696-W
FURNITURE REPAIRING
SCREENS, SHADES
LOCKSMITHS
(HOUSEHOLD REPAIRS SOLICITED)

LIMOUSINE TELEPHONE QUINCY 1131-W SERVICE
T. BYRON
BROWN'S HACK AND BOARDING STABLE 24 GRANITE STREET Rear Greenleaf Block.

Connell
" James W chauffeur Engine Co No 1 h 2 Bradford S Q
" John J asst foreman 97 E Howard h 14 Mill
" Thomas J h 23 Hollis av A
Connelly Annie widow John h 51 Barry W Q
" Bros (James M, John F and Roderick M) provisions 184 Willard W Q
" James H (Connelley Bros) 183½ Willard h at E Milton
" Jeremiah foreman rms 70 Coddington
" Jerome P forester h 35 Robertson W Q
" John E motorman b 51 Barry W Q
" John F (Connelly Bros) h at S Milton
" John J laborer h 120 Willard W Q
" John J driver b 12 Grove W Q
" Joseph D died March 8 1916
" Julia widow Michael h 12 Grove W Q
" Margaret C telephone operator b 7 Perkins W Q
" Mary widow Jeremiah h 7 Perkins W Q
" Mary A stitcher bds 12 Grove W Q
" Mary G stenographer B bds 51 Barry W Q
" Michael J express 12 Grove b do
" M Helen clerk b 120 Willard S Q
" Roderick M (Connelly Bros) h at E Milton
" Theresa telephone operator bds 7 Perkins W Q
" Thomas J stonecutter h 74 Hall pl
Connolly Patrick J laborer h 40 Packards lane

Connolly
" Thomas laborer h 277 Whitwell
Connor Allen clerk h 86 S Walnut
" Annie S folder bds 97 S Walnut
" Annie T bds 54 Payne
" Catherine F h 540 South Q P
" Cornelius J letter carrier Q P O h 19 Taft
" Frank R salesman h 319 Belmont
" Hannah widow Cornelius h 97 S Walnut
" Helen bds 86 S Walnut
" James P foreman b 54 Payne
" James P stonecutter h 38 Branch S Q
" John J teamster 86 S Walnut h do
" John T Co grocers 77-79 Newbury av A, 404 Hancock, 1661 Hancock and 323 Newport av
" Louis stenographer h 119 Waterston av
" Mary A died Sept 5 1915
" Mary F operative bds 38 Branch S Q
" Nellie A operative b 38 Branch S Q
" see O'Connor
Connors Annie ironer b 201 Federal av
" Catherine b 17 Albertina
" Cecilia bds 201 Federal av Exten
" Charles C driver h 17 Albertina
" Cornelius letter carrier h 19 Taft Q P
" Celia asst bookkeeper 1358Hancock
" Daniel motorman h 885 Hancock
" Ellen bds 17 Miller's Stile road
" John H painter h 17 Albertina
" Julia ironer bds 201 Federal av
" Mabel shoeworker b 201 Federal av
" Margaret Quincy Hospital bds do
" Mary widow John h 17 Albertina S Q
" Mary A clerk 2 Copeland W Q h 201 Federal av ext

J. W. PRATT
ARCHITECT and BUILDER
5 SUMMER STREET
We Design and Contract for Buildings and Structures of any kind

DOMESTIC and FOREIGN **MONUMENTS** OF HIGH GRADE FINE TEXTURE AND BEAUTY
Erected in any part of the United States by **Aberdeen Granite Works, cor. Arthur and Nelson Sts.,** Tel. Quincy 1317-M or 2088-M. **Jos. Walker, Prop.**
BRANCH OFFICE: 332 Broadway, Lawrence, Mass.

Connors
" Michael blacksmith h 87 Garfield W Q
" Patrick brass molder h 128 Sagamore A
" see O'Connor
" Timothy plumber 80 Sagamore A h at Weymouth
" William shipper 1 Hancock bldg bds 44 Chestnut
Conrad James E wharfman 17 Wharf h 654 Washington
Conroy Patrick laborer h 483 Hancock
" Patrick laborer h 57 Summer
Considine Peter mgr 2½ Copeland W Q h 306 do
Constantin Jacob sheet metal worker h 7 Lyndon rd Q P
Consumers Supply Co (A L Turner) flour and grain 471 Hancock
Contelli Angelo stone cutter h 34 Willard W Q
Contrimo Rosario laborer h 66 Water
Convey Annie M h 211 Copeland W Q
Conway David helper h 241 Newport av
" James quarryman h 42 Bunker Hill av
" John F supt B S St Ry Co h 120 Merrymount rd
" Joseph brass molder h 253 Newbury av A
" Thomas mgr 404 Hancock A bds 754 Hancock A
Cook Albert B clerk B h 9 Webster A
" Arthur A h Hooper st H N
" Arthur C gasfittter h 15 Prospect A
" Augusta A h 18 Russell park
" Carlton E mgr 1518 Hancock h 39 Salem W
" Charles A painter h 28 Carruth
" Charles C broker B h 60 Rawson rd N D

Cook
" Edward F student bds 26 Adams
" Eleanor M widow real estate h 1268 Sea H N
" Elizabeth J b Russell cor Tirrell av A
" Ethel M teacher Cranch school b 26 Adams
" Freeman bds Sailors Snug Harbor
COOK JAMES H physician 138 Franklin h at Braintree office hours 2 to 3 and 7 to 8 p m Tel Quincy 1404-M
" Mary A h 100 Brackett
" Michael E foreman G R Co, Bates av h 26 Adams
" Philip real estate h 108 Brackett
Cook Walter F bookkeeper bds 269 Farrington
Cooke Willard A bookkeeper h 226 Franklin S Q
Cooley Edwin H lawyer h 10 W Elm av
Coolidge Horace J machinist h 276 Farington
" Jane F widow Waldo A h 228 Whitwell
" Lucy L teacher b 276 Farrington
Coombs Frederick H building estimator h 280 Farrington
" Herbert E wholesale provisions h 143 Billings A
" Mary A widow Phineas P h 189 Billings A
" Myrle stenographer b 143 Billings A
" Nettie D nurse Quincy Hospital bds do
" Paul R wholesale provisions bds 185 Billings A
" Rednor P wholesale provisions h 185 Billings A
" Zilpha dressmaker b 143 Billings A
Cooper Alice M Mrs bds 49 Clay

COAL **C. PATCH & SON, Inc.**
1422 HANCOCK STREET
TEL. 238-R GOOD COAL GIVES GOOD HEAT - - TRY OUR COAL

MRS. A. HALL--REAL ESTATE
OFFICE 67 SAGAMORE RESIDENCE 146 BILLINGS
Tel. Quincy 2712 ATLANTIC, MASS. Tel. Quincy 391-W

Cooper
" Hugh machinist h 110 Granite
" James laborer bds 110 Granite
" L S engineer rms Y M C A
" Martin coppersmith h 111 Summer Q P
" William E commercial traveler h 79 Goffe
Coose Annie Mrs h 33 Richard rd SQ
" Ernest shoeworker b 33 Richard rd S Q
Copeland George R draftsman 97 E Howard h 17 Clifton
" William A electrotyper h 53 Phillips
Copp Lyman L salesman h 68 Walker A
Coram Henry variety West cor Willard h 262 West
" Mary L laundress bds 262 West W Q
Corbett Henry F police h 56 Gass pl
" Irene nurse Quincy Hospital bds do
" Joshua bds 103 Upland rd
" William E pressman h 119 Sagamore A
" William E Jr bds 119 Sagamore A
Corbin John helper 5 Maple bds 15 Summer Q P
" May stenographer 1281 Hancock b 15 Sumner
" Nora H died May 4 1916
" William R Jr plumber 5 Maple h 15 Sumner Q P
Corcoran Annie shoeworker bds 76 River
" Annie G telephone operator 10 Merrymount rd b 7 Grove W Q
" Daniel rem from City
" Elizabeth widow John bds 76 River
" Emma stenographer B bds 69 Smith W Q
" Jeremiah T polisher h 7 Grove W Q

Corcoran
" Julia M clerk 954 Hancock b 7 Grove W Q
" Mary clerk bds 76 River
" Sarah cigarmaker b 76 River
" Theresa asst 8 Washington bds 69 Smith W Q
" William bookkeeper bds 7 Grove W Q
" William & Sons (William J) grocers 2 Grove W Q
" William J (William Corcoran & Sons) h 2 Grove W Q
Corella Ida seamstress b 51 Willard W Q
" John grocer Furnace Brook parkway bds 51 Willard W Q
" Lorenzo stone cutter h 51 Willard W Q
" Robert helper b 51 Wilard W Q
Corkill Cecil clerk b 106 Wendall av
" Thomas H upholsterer h 106 Wendall av
Corley Francis A printer B h 50 Prospect A
Corliss Warren R salesman h 12 Tyler
Cormack Bertram laborer bds 3 Bunker Hill av W Q
" Henry photographer 387 Granite W Q h 53 Town Hill do
" John conductor bds 3 Bunker Hill av W Q
" Patrick H h 3 Bunker Hill av
Corman ——— Mrs rms 28 Chestnut
Cornell Frederic A window trimmer B h 158 Highland av
" Jennie W Mrs bds 158 Highland av
Corper Edward J (Boulevard theatre) Met Parkway ft Vassall h at Somerville
Corrado John laborer h 72 Crescent W Q
Corrigan Richard clerk h 25 Willett W P

NAILS
COLUMNS
CONDUCTOR PIPE
BLDG. PAPERS
CANVAS
WIRE FENCING
L. GROSSMAN & SONS
BUILDING SUPPLIES
TELEPHONE 979-W
METALS & RUBBER
ROOFINGS
SHEET METAL
CESSPOOL COVERS
AIR, WATER AND
STEAM HOSE
10 JACKSON STREET——2 STORES——FEDERAL AVE. & GODDARD ST.

LAST YEARS DIRECTORY is as valuable
as a last years Almanac
It may send you miles out of your way

Corte Giovanni laborer h 22 Trafford S Q
Cortelli Guy laborer h 43 Brackett
Corhell Andrew helper rms 47 South Q P
" Samuel N machinist h 11 Newton W
" Lizzie F widow Wendell G h 1 Grand View av W
" Robert clerk B rms 291 Farrington
" Wendell G died Oct 8 1915
Corti Ange Mrs h 150 Liberty S Q
Cortijo J capt h 12 Cherry av
Corville Avis M milliner bds 200 Billings A
" James D L clerk h 200 Billings A
Cossaboom Augustus D sec B h 95 Merrymount rd
Costa Enos W engineer h 31 Pearl
" Liberate stonecutter h 109 Liberty
" Mary widow Joseph S h 2 Spring av
" Teresa clerk bds 31 Pearl
Costain Albert E died July 17 1915
" Edith A seamstress h 60 Hancock A
" Elizabeth h 60 Hancock A
" Esther L milliner h 60 Hancock A
" George machinist bds 60 Hancock A
Costello Charles F driver (E V Fitts & Co) and variety 128 Brooks av h do
" Edward J shoecutter h 79 South
" George C cable splicer b 47 South
" James J shipfitter h 12 Ring av
" James F died May 24 1915
" James T mgr B h 11 Wollaston av
" James A h 47 South
" Louise M bookkeeper B b 11 Wollaston av
" Mary E teacher Coddington school bds 47 South
Costello
" Thomas shipfitter h 168 Glendale rd
Cote Edward J machinist h 83 Independence av
" Herve asst foreman 97 E Howard h at Weymouth
Cottan Alexander B carpenter h 20 Holmes N D
Cotter Thomas laborer Q W W h 45 Penn S Q
" Thomas A shoeworker h 45 Penn S Q
Cotterell Thomas machinist h 16 Elm pl
Cottle Edgar W press foot of Pond h at Harvard Mass
Couch Samuel H pres and treas S H Couch Co Inc h 177 Beale
COUCH S H CO Inc telephone mfrs Arlington and Squantum N D See page 20
" William vice pres S H Couch Co h 179 Beale
Coughlan Jeremiah employment agency B sum res 715 Sea H N
Coughlin Agnes comptometer operator bds 901 Hancock W
" Alice G clerk b 901 Hancock W
" Arthur heater bds 650 Washington
" Dennis clerk bds 31 N Payne
" Edward W asst foreman 97 E Howard rms 58 Edison
" George bds 650 Washington
" George G forman b 901 Hancock
" Katherine H teacher Willard school bds 901 Hancock
" Mabel comtometer operator bds 901 Hancock
" Michael G inspector 954 Hancock h 901 do
"Peter chipper h 650 Washington
" Rose stenographer b 901 Hancock W
" Timothy J clerk 1575 Hancock h 31 N Payne

MURDOCK CO. PARLORS ALPHA HALL BUILDING
TELEPHONES:
LADY and GENTLEMEN Day 260 Night 780
EMBALMERS CONSERVATIVE CHARGES UNDERTAKERS

:: :: IT PAYS TO HAVE THE BEST :: ::
BUY BARNARD'S OF QUINCY CAKES

Coughlin
" Timothy J stonecutter h 18 Payne
" Wallace E clerk bds 901 Hancock
" William S inspector 10 Merrymount rd bds 103 Atlantic A
Coulson William h 455 Metropolitan Parkway A
Coulter Melvin L storekeeper 945 Hancock and Hyde Park h at Holbrook
Council Ulysses S foreman 97 East Howard h at Boston
Countway Clyde L draughsman h 10 Farnum
Coupal Bertha D Mrs bds 9 Edmund av
" Charles nickel plater h 178 Highland av
" Josephine stenographer B b 178 Highland av
" Leon bds 11 Bowdoin
" Louis D machinist h 15 Arlington
" Rose b 178 Highland av
Coutts Charles clerk 97 E Howard b 8 Rodman
" 'David A stonecutter h 8 Rodman
Covellucci Vito conductor 143 Summer h do
Cowe Alexander salesman rms 24 Jackson lane W Q
" Alexander J (J Gasna & Co) h 24 Jackson lane W Q
" Evelin clerk B b 24 Jackson lane W Q
" Walter clerk B b 24 Jackson lane W Q
Cowett Alfred H salesman 18 Dimmock bds 276 Water S Q
Cowling Fenwick R machinist h 324 Fayette
" Vivian G stenographer B b 324 Fayette
Cox Clyde T druggist 3 Temple h 38 Greenleaf
" Edward E chemist h 38 Eddie

Cox
" Frederick C clerk bds 85 Safford N D
" Harriet A widow Wiliam H h 85 Safford W
" Joseph A pipe cutter h 243 Newport av
Coy Barbara S Mrs h 44 Huntley rd
" Charles W (Coy Forwarding Co) h 198 Franklin
" Forwarding Co (Charles W Coy) granite forwarders 195 Water
Coyle John T h 37 Bigelow
" Julia widow Luke h 47 Merrymount rd
" Mary A teacher Gridley Bryant school bds 47 Merrymount rd
" Michael S blacksmith b 86 Bracket
" Philip riveter bds 24 Watson ter
" Raymond asst buyer b 47 Merry- Q P
mount rd
Coyne Patrick W helper h 3 Norfolk ter Moscow
Cozzaylio James crossing tender h 22 Larry pl W Q
" William shoeworker bds 22 Larry pl W Q
Cozzens Clarence S buyer Boston h 46 Bromfield
Cracini Adedino polisher h 45 Brook rd
Crafts Arthur H h 323 Belmont
Craig Alexander stone cutter h 274 Liberty S Q
" Alexander T teamster b 223 Centre
" Edwin Parker confectionery 99 Beale h 22 Berlin W
" Faires bds 16 Miller's Stile road
" F B engineer 97 E Howard b Miller's Stile Inn
" Forbes & Co granite 55 Gilbertt
" Forbes A manager 55 Gilbert h 117 Goddard

Elm Farm Milk Company
19 WALES PLACE, DORCHESTER, MASS.
TELEPHONE, DORCHESTER 2100
1453 HANCOCK STREET, QUINCY
We furnish the Best and Safest Supply available
Telephone, Quincy 1610

HALL & ANDERSON *General Contractors*
GRANOLITHIC WALKS, PAVEMENTS, FOUNDATIONS
67 SAGAMORE ST., ATLANTIC Tel. Quincy 2712—391-W

Craig
" Georges bookkeeper b 274 Liberty S Q
" George Jr janitor 10 Merrymount road h 77 Columbia W Q Liberty S Q
" George stonecutter h 223 Centre
" James granite h 127 Franklin ett
" John J cattle dealer h 125 Brack
" John Mc caulker h 70 Germaine av
" Maud P music teacher 127 Franklin bds do
" Robert B (Forbes Craig & Co) 55 Gilbert S Q h 91 Independence av
" Thomas H conductor h 62 Smith
" William driver h 315 Copeland
Cram Ellen M widow John L h 226 Safford W
Cramer Harry driver h 78 Walnut A
" Lizzie Mrs h 17 Harrington av Q P
Crammer Miles fireman Steamer Auto 1 Central Fire station h 8 Sagamore A
Cramond Gean S clerk b 109 Intervale S Q
" Margaret widow David h 109 Intervale S Q
" Mary M rivet sorter b 109 Intervale S Q
" Roy W salesman b 109 Intervale S Q
" William G clerk b 109 Intervale S Q
Cranch Hill Real Estate Trust 1419 Hancock rms 3-4-5
Crane Carrie A teacher Cranch school bds 20 Whitney rd
" Carrie J widow Clift R h 577 South
" Donald P bds 20 Whitney rd

Crane
" Ellen J widow George bds 229 Arlington
" Emery L city clerk City Hall rm 4 h 20 Whitney rd
" Fannie M Mrs h 117 Franklin
" Frank Fessenden died
" Frank W (F H Crane & Sons) h 11 Avon way
CRANE F H & SONS (Frank W and H Everett Crane) hay grain etc 5 Saville and Liberty near Water See page 3
" F Warren student bds 11 Avon way
" George carpenter 403 Washington bds do
" Helen E bds 211 Adams
" Henry S machinist h 211 Adams
" H Everett (F H Crane & Sons) h 159 Monroe rd
" H R & Co undertakers 85 Beale
" Myrick student bds 11 Avon way
" Richard Z student b 20 Whitney road
" Sidney L clerk B b 211 Adams
" Thompson B architect and builder 403 Washington h do
" William S traffic mgr B h 32 Briggs
" see Crain
Crankshaw Drusilla Mrs h 130 Phliips W P
Cranshaw Carl T clerk Boston b 25 Edison Q P
" Clara G widow Robert J h 25 Edison Q P
" Robert J B clerk B bds 25 Edison Q P
" William G clerk B b 25 Edison Q P
Crapon Josiah S mgr h 10 Alleyne
Craver John driver h 452 Hancock
Crawford Charlotte B widow George W sum res 159 Manet av H N

LAST YEARS DIRECTORY is as valuable
as a last years Almanac
It may send you miles out of your way

ELECTRIC FIXTURES Good Goods Fair Prices Good Treatment
TELEPHONE PURITAN ELECTRIC CO. QUINCY

Crawford
" Herbert C clerk 321 Newport av h at Braintree
" Thomas A dentist B h 90 Botolph
Crawshaw James L acountant b 161 Warren av
Creamer Myles hoseman Central Fire station h 131 Sagamore A
Creedon Catherine shoeworker h 4 Grove W Q
" Dennis laborer h 4 Grove W Q
" John P fireman h 137 Willard
" 'John W foreman h 52 Madison A
" Peter bds 52 Madison A
Creehan George T electrician h 38 Oak av A
Cremmins Patrick stone cutter h 81 Garfield
" Timothy rem to Washington
Crescent Chemical Co (J F Edwards mgr) 94 Cross W Q
Crescini Adriano polisher h 45 Brook rd S Q
Crevier Eugene H machinist h 50 Main Q P
Crimlisk Mary nurse b 88 Union
Crimp Joseph plasterer h 106 N Central av
Critchley Bernard L stenographer B b 251 S Central av
" George H foreman h 251 S Central av
" May R bds 251 S Central av
Crittendon Alfred J foreman h 182 Taylor
" Nettie E clerk B bds 182 Taylor
Crocker Hayden salesman bds 192 Davis N D
" Horace G mason 17 Park lane h do
" Lawrence F h 129 Willow
" Olive bookkeeper 1354 Hancock bds at E Braintree
CROCKER SETH S fountain pens 258 Washington rm 19 Boston h 192 Davis W See over Business directory
Crockett Charles C machinist h 11 Peirce N D
" Edna P stenographer 17 Granite bds 11 Peirce N D
" Mabel H clerk bds 11 Peirce N D
" Sarah L widow Charles W b 11 Peirce N D
Crofts Frank S patternmaker h 109 Davis
Cromb George W h 583 Hancock
Cronin Anna T telephone operator bds 30 Barry W Q
" Catherine widow John h 30 Barry W Q
" Catherine T telephone operator 10 Merrymount rd b 30 Barry
" Frank salesman b 30 Barry W Q
" Helen F telephone operator 10 Merrymount rd bds 30 Barry W Q
" Patrick sum res 44 Bittern road
Crooker Charles T police h 41 Deldorff
" Tilden pressman 1424 Hancock bds 41 Deldorff
Cropley Sarah D Mrs bds 4 Prospect av W H
Cropper Alice J widow Joseph W h 21 N Central av
Crosby Harold D student bds 315 Highland av W H
" Harry B music publisher h 315 Highland av W H
" John L asst traffic mgr 10 Merrymount road h 209 Belmont
" Martha E widow h 15 Cottage av H N
" Orwell S fish B h 21 Chapman
" Samuel N wholesale grocer h 657 Adams
" William H clerk h 226 Safford
Cross Anne F widow Eldredge h 19 Woodward av
Crosscup Lincoln bds 167 Warren av
" Louis E printer h 167 Warren av
Crossi Daniel helper h 150 r Summer Q P

JAMES F. BURKE & CO. Room 4 Savings Bank Bldg. TELEPHONE 385-M
Real Estate and Insurance MORTGAGES
Automobile, Fire, Liability and Accident Surety Bonds
CARE AND SALE OF REAL ESTATE JUSTICE OF THE PEACE NOTARY PUBLIC

TALBOT-QUINCY INC. A GOOD PLACE TO BUY GOOD CLOTHES
Clothiers and Furnishers 1387 HANCOCK ST. Tel. 2678-W QUINCY, MASS.

Crossley Joseph W chief clerk N E Tel & Tel Co B h 121 Willow
Crossman Mary F h 324 Fayette
Crost Felix stonecutter h 81 Columbia
"Mary Mrs grocer 232 Franklin h do
Crothers Annie M bds 108 Warren av
" George (Crothers & Seiders) h 108 Warren av
" & Seiders (George Crothers and Wilmot A Seiders) provisions 321 Newport av
Crotty Agnes G clerk b 7 Willow av
" Bridget widow John h 7 Willow av
" David died April 14 1916
" George F paymaster B h 109 Butler rd
" Helen housekeeper 124 Quincy av
" John Jr salesman h 70 Coddington
Croucher Helen L b 164 Beach
" William J traveling agt h 164 Beach
Crowe Clifford operative h 405 Hancock N D
Crowell Frederick S appraiser Custom House B h 13 Francis ct
" John L bds Sailors Snug Harbor
" Leander salesman h 129 Merrymount rd
' Walter G (Brown & Crowell) provisions Franklin cor Water h 180 Davis
Crowley Agnes M b 63 Murdock av Q P
" Arthur (Long & Saunders Co Inc) 201 Quincy h 69 Goddard
" Cornelius (Quincy Auto Tire & Vulcanizing Co) 5 School h 11 Grove W Q
" Cornelius A bookkeeper bds 11 Grove W Q
" Dennis F contractor and builder 658 Adams h do
Crowley
" Gertrude mgr B bds 63 Murdock av
"Helen F bookkeeper 230 Water b 11 Grove W Q
" James T machinist h 57 Murdock av
" John L mgr 5 School bds 11 Grove W Q
" John L bds 11 Grove W Q
" Lulu T bds 63 Murdock av
" Margaret widow John h 48 Bates av
" Michael h 10 Grove W Q
" Michael J salesman B b 11 Grove W Q
" Mildred L b 69 Goddard
" Timothy J shoe repairer 63 Murdock av h do
" William F mgr B h 29 Davis
" William T Jr electrician h 45 Edison pk Q P
Cruickshank James S printer h 27 Calumet N D
Cryan Mary E widow Joseph H h 27 Dysart
Cubi Bendinuta widow Frank h 164 West W Q
" Frank died March 25 1916
Cudworth John Q optician B h 47 Saville av
" Mary H bookkeeper B b 47 Saville av
" Maude H bookkeeper B b 47 Saville av
Cuffe John P died Fed 10 1916
Cugini Francisco h 17 Caledonia av S Q
Cull Sherman H clerk N E Tel Co B h 57 West
Cullen Bernard foreman h 245 Newbury av A
" Harry engineer Q E L & P Co rms at the Greenleaf
" Henry rms 1419 Hancock
" Joseph laborer h 85 W Squantum A

HOLMES & HALL
1179 HANCOCK STREET
TELEPHONE CONNECTION 1696-W
FURNITURE REPAIRING
SCREENS, SHADES
LOCKSMITHS
(HOUSEHOLD REPAIRS SOLICITED)

LIMOUSINE TELEPHONE QUINCY 1131-W SERVICE
T. BYRON
BROWN'S HACK AND BOARDING STABLE 24 GRANITE STREET Rear Greenleaf Block.

Culley Andrew upholsterer 1 Hancock bldg h at N Weymouth
Culling Alice M Mrs h 57 Irving pl
Culver William R freight clerk B h 62 S Central av
Cumming Anne G teacher Wollaston school bds 33 Totman S Q
" William T foreman h 33 Totman S Q
" William T Jr clerk b 33 Totman S Q
Cummings Alexander 61 Pelican rd
" Alexander Jr h Palmer G
" Alton H electrician h 7 Pequot H N
" Charles M machinist T R & S Co h 256 Farrington
" Charles R clerk h 70 Pleasant
" Charles V salesman h 118 Newbury av A
" Edward supt Mt Wollaston Farm Sea st h do
CUMMINGS EDWARD J trunks etc 657 Atlantic av Boston h 123 Winthrop av See page 431
" Evelyn teacher Garland School for Homemaking B bds 123 Wintrop av
" George baker 53 Franklin h 22 do
" John L salesman h 5 Copeland
CUMMINGS JOSIAH & SON trunks and bags 657 Atlantic av Boston See page 431
" Malcolm J polisher h 121 Independence av
" Marion clerk 53 Franklin bds 22 do S Q
" Mathew fireman B S St Ry h at Weymouth
" Murdock polisher h 10 Brook rd S Q
" Stanley R student M I T b 123 Winthrop av W
" Susie bakery 7 Copeland h 5 do
Cummings
" William F salesman B h 14 Clive A
" William W salesman B h 104 Elm av
Cunealetti Ambrogio laborer h 66 Hall pl W Q
Cunniff Edmund K clerk B bds 102 Butler rd
" John J carrier Q P O h 102 Butler rd
" Marion E stenographer foot off Pond bds 102 Butler road
" Martin W machinist h 366 Hancock
" Rose E operative bds 67 Hollis A
Cunningham James pipe fitter h 20 Newcomb pl
" Jane widow John h 107 E Squantum A
" John machinist h 34 Payne
" John bds 20 Newcomb pl
" John E plater h 107 E Squantum A
" Jonh J salesman h 19 Greene W
" John P clerk P O B h 118 New bury av A
" William b Sailors Snug Harbor Palmer st G
Curley Helen dressmaker 230 West b do
" James claim agt 97 E Howard rms at Weymouth
" Joseph Jr laborer h 230 West
" Theresa bds 230 West W Q
Curran George B salesman B h 20 Granger
" John died Dec 2 1915
" Joseph W foreman h 137 Arlington
" Sarah E bds 76 Phipps
CURRIE ANGUS A tailor 12 Chestnut r 1 Grant See page 26
" Daniel R coppersmith bds 19 Grant

J. W. PRATT
ARCHITECT and BUILDER
5 SUMMER STREET
Our Accurate Plans insure good results and lowest bids

DOMESTIC and FOREIGN **MONUMENTS** OF HIGH GRADE FINE TEXTURE AND BEAUTY
Erected in any part of the United States by **Aberdeen Granite Works, cor. Arthur and Nelson Sts.,** Tel. Quincy 1317-M or 2088-M. **Jos. Walker, Prop.**
BRANCH OFFICE: 332 Broadway, Lawrence, Mass.

Currie
" John J insurance agent 1433 Hancock rm 12 b 81 Brackett
" Michael J blacksmith h 81 Brackett
" Morton H tallyman ft Pond h at S Weymouth
" Ruby I bds 19 Grant
" Simon granite cutter h 59 Main Q P
" Thomas carpenter h 18 Bellevue rd S
Currier Benjamin H asst shipper bds 72 Hancock A
" Milford salesman h 20 Standish av
" William M salesman h 20 Standish av
Curry Edward B grocer 1625 Hancock h 21 Summer
" James J grocer B h 70 Bigelow
" John stonecuter h 29 N Payne
" John O stonecutter b 8 Ashland W Q
" Joseph T clerk 97 E Ashland b 8 Ashland W Q
' Mary L stenographer b 8 Ashland
" Michael laborer h 8 Ashland W Q
" Patrick J grocer h 28 Berkeley Q P
" Peter J grocer 248 Washington h 28 Berkely
" Thomas conductor rms 38 Hudson
" Thomas pipe fitter bds 37 Cranch
" Thomas F stonecutter h 126 Quincy S Q
" Walter J clerk bds 28 Berkely Q P
Curtin Edward J police h 29 Garfield
" Frances clerk bds 29 Garfield
" Frank E clerk b 233 Atlantic A
" Jeremiah laborer h 185 Willard W Q
" John laborer b 29 Garfield

Curtin
" Joseph nickel plater h 23 Hollis av A
" Lawrence plater h 241 Newbury av A
" Nellie L widow James E h 233 Atlantic A
" Thomas chauffeur Wibird cor Washington bds 29 Garfield
" William A laborer h 29 Garfield
Curtis Alice B paying teller B b 92 Franklin
" Cyntha E compositor b 54 Quarry
" Frank O clerk h 57 Centre road H N
" Franklin h 92 Franklin
" George pressman bds 54 Quarry
" Herbert E treas Quincy Trust Co h at E Braintree
' Herbert W paymaster B h 279 Franklin
" Jeptha Fred quarryman h 54 Quarry
" Jeremiah J plumber h 809 Hancock
" Jesse F auditor Swift & Co B h 49 Upland rd
" John vice pres Quincy Trust Co h 265 Franklin
" John shoeworker bds 54 Quarry
" Joseph A h 474 Hancock
" Lewis N painter 15 Orchard place h do
" Marine Turbine Co of the United States Inc 97 E Howard
" Ralph J helper bds 54 Quarry
" William bds 54 Quarry
" William G physician 10 Grand View av h do
Cushing Charles W lawyer 18 Tremont B h 310 Billings road
" Frank L salesman h 109 Marlboro
" Ira M electrical engineer h 20 Rawson rd
" William W wharfman 783 Washington h at N Weymouth
Cushman Frances H died May 22 1915

COAL AND WOOD
C. PATCH & SON, Inc.
1422 HANCOCK STREET - - - TELEPHONE, 238-R

MRS. A. HALL--REAL ESTATE
OFFICE 67 SAGAMORE RESIDENCE 146 BILLINGS
Tel. Quincy 2712 ATLANTIC, MASS. Tel. Quincy 391-W

Cushman
" George A teacher B h 332 Billings rd N D
" John A cameras B h 465 Beale
Cusick John J installer 10 Merrymount rd b 1 Edwin A
" Mary A widow James B h 1 Edwin A
Cusumano Francesco L importer h 50 Standish rd S Q
Cuthill Alexander engineer h 37 Beacon S Q
Cutler Abraham pedlar h 96 Arnold
" Isaac junk collector h 42 Winthrop pk
" John F assistant weigher Custom House h 309 Beale
" Louis junk h 12 Brook rd
" Max dry goods h 19 Quincy
" Rosen variety h 294 Water
" Samuel junk h 296 Water S Q
Cutter Albert H real estate B h 42 Channing N D
CUTTER D J & CO coal and wool 420 Freeport Dorchester See bottom edge
Cutting Zadie L carpenter h 59 Parkhurst

Dacey Charles teacher Willard school bds 110 Upland road
Dackers David clerk 10 Merrymount rd h 194 Federal av
" John G clerk 273 Copeland h 35 do
" Mary widow Peter W h 355 Water
" Peter W machinist h 4 Goddard
Daggett Rebecca H widow Charles b 77 Hamden circle
Dahl Andrea stenographer bds 235 Newbury av A
" Henry H salesman h 280 Granite
" J Frank investigatior B h 25 Merrymount av
" Ruth E clerk b 235 Newbury av A

Dahl
" William machinist h 235 Newbury av A
Dahlberg Lars engineer h 51 Cranch
" Nils police h 266 Granite
Dahlbon Charles carpenter h 49 Quarry
" Charles J carpenter h 53 Quarry
" Oscar E machinist b 49 Quarry
Dahlby Algot (Dahlby & Kirkland) h 146 Kenrick av S Q
" Sigurd stonecutter h 15 Kent W Q
" & Kirkland (Algot Dahlby and Alexander D Kirkland) granite 92 Liberty
Dahlen Carl O Rev pastor Sweedish Baptist Church h 132 South
" Clifford carpenter bds 132 South
Dahlgren Amelia S h 903 Hancock
Dalquist Alfred h 16 Ocean S
Dailey Charles C salesman h 204 Farington W
" Horace E clerk B h 61 Woodbine
Dalcher John T chief draftsman 97 E Howard h Bicknell st
Daley Ambrose clerk 97 Garfield b 53 Smith
" Christopher driver bds 91 Willard W Q
" Francis J stone cutter h 49½ Smith
" James machinist bds James R Pitts off Standish av
" John J engineer h 31 Rogers W Q
" John L motorman h 29 Grant
" J Eugene engineer bds 53 Smith
" Michael James stonecutter b 53 Smith
" see Dailey and Daly
" Timothy S quarryman h 53 Smith H N
Dalley Charles steward h 22 Mears av
Daloin John mach b 46 Winter Q P
Dalpe Anna shoeworker b 48 Cross W Q
" Cedulia shoeworker b 48 Cross W Q

DON'T FORGET WE PAY HIGHEST PRICES FOR
All kinds of Old Iron, Metal, Rubber and Second Hand Machinery
TELEPHONE and we will call at once L. GROSSMAN & SONS, JACKSON STREET near Quincy Adams Depot

The Directory to a business man is as essential as a Dictionary to the student

Dalpe
" Phileas A blacksmith h 48 Cross W Q
Dalrymple Murray contractor h 23 Hamilton N D
Dalton Richard J clerk 1625 Hancock bds at S Braintree
Daly Daniel motorman h 43 Glover av N D
" Daniel J driller h 1 Pearl
" John J salesman h 208 Franklin
" Josephine dressmaker bds 89 Water W
" Michael W gardener h 89 Water
" Michael lineman h 89 Water
" Stephen clerk h 24 Rustic W Q
" Thomas W liquors B h 53 Walker A
Damant William E A asst paymaster h 176 Whitwell
Dame Charles E clothing cutter h 83 Hamden cir
" Daniel D h 108 Hamden cir N D
" Frank A salesman h 78 Botolph A
" Herbert S clerk h 135 E Elm av
Damon Amos E (Sanborn & Damon) 1428 Hancock h 39 Edwards
" Charles A salesman h 107 Atlantic A
" Charles C bds 280 Manet av H N
" Charles H carpenter h 26 Wharf
" Edward A clerk h 1428 Hancock
" Francis K tinsmith 1428 Hancock h 20 South pl
" George B caretaker 389 Newport av bds do
" George B commercial agent B b 50 Willow
" Gorham L foreman h 193 Billings A
" Helen M bds 20 South pl
" Isaac bookkeeper B h 50 Willow
" Pearl L widow Ralph P h 48 Baxter
Dan Charlie fruit h 49 Winter Q P
Dana Abbie G Mrs h 25 Spear
Dandrea Michele laborer h 85 Taber S Q
Danehy Helen T nurse h 85 Hollis av A
" Jeremiah J laborer h 85 Hollis av A
" John S clerk 403 Hancock b 85 Hollis av A
" see Dennehy
Danforth Frank N novelty advertising B h 55 Waterston av W P
" William paymaster h 484 Quincy av
D'Angelo Biagio gardener h 109 Brackett
Dangle Louis laborer h 154 Summer Q P
D'anglo Rocco gardener h 23 Field
Daniele Benedictto machine operator h 81 Glencoe pl
Daniels George M salesman B h 198 Beach
" John B h 94 Pleasant
Danielson Elsie S stenographer bds 177 Whitwell
" Esther M bookkeeper B b 177 Whitwell
" Jacob P pavingcutter h 177 Whitwell
" Ruth L teacher b 177 Whitwell
Darcey John ironworker h 73 Germaine av Q P
Darcy Roger brewery worker h 326 Atlantic A
" Wilhelmine W Mrs bds 16 Newcomb
" Winton P salesman b 16 Newcomb
Darr Alexander milk 24 Walnut h do
Darragh Daniel bds 222 Liberty S Q
DaRu Edward waiter h 20 Hayden W Q

MURDOCK CO. PARLORS ALPHA HALL BUILDING
LADY and GENTLEMEN TELEPHONES: Day 260 Night 780
EMBALMERS CONSERVATIVE CHARGES UNDERTAKERS

HALL & ANDERSON *General Contractors*
GRANOLITHIC WALKS, PAVEMENTS, FOUNDATIONS
67 SAGAMORE ST., ATLANTIC Tel. Quincy 2712—391-W

DaRu
" Gustav laborer h 32 Barry W Q
" Maria Mrs h 20 Hayden W Q
" Peter artist h 32 Barry W Q
Dasha Irene C bds 166 Adams
" Joseph A sec 20 High B h 166 Adams
Dattman Bros (Godfrey and Gunnar H) contractors 57 Putman
" Godfrey (Dattman Bros) 57 Putman b do
" Gunnar H (Dattman Bros) 57 Putman h 99 Glendale rd
Dauber John 2nd h 324 Fayette
Daugherty James H sales manager h 264 Beale W
Dauphinee Vernon L machinist h 71 Billings rd
Davenport Bertha A bookkeeper bds 468 Hancock
" Sarah F widow George M h 468 Hancock
" Thomas B jeweler 1391 Hancock h 45 Greenleaf
Davey George J electrician h 50 Gay
" James H car starter h 21 Grant
Davidson Alexander insurance agent 1433 Hancock rm 13 h Forrest av near Grove
" Alfred stonecutter h 274 Water
" David machinist rms 632 Washington
" David M carpenter h 19 Holmes N D
" Isabella widow Thomas h 63 Gay
" John blacksmith h 20 Charles Q P
" John fitter h 24 Newcomb pl
" John sheet metal worker sum res 37 Weymouth H N
" J Frank clerk h 126 Newbury av
" Lois J bookkeeper 1518 Hancock bds 63 Guy
" Oscar H carpenter h 178 Rhoda
" Percy L note teller Wintrop National Bank B h 4 Marion
" Thomas helper h 479 Quincy av
Davis Arthur R clerk B h 225 Everett
" Arthur S agent h 49 Ocean A
" A Isabelle widow Wallace T h 46 Edgemore rd
" Charles L real estate agent 1372 Hancock rm 8 h at S Braintree
" Clarence S engraver h 19 River
" Clifford R advertising h 113 Marlboro
" David A carpenter h 97 Safford N D
" Edwin E dentist Boston and 34 Chestnut h 94 Goffe
" Elmer G tool maker h 8 Berlin av
" Ernest S yachtsman rms Y M C A
" Frank L J draftsman h 70 Chestnut
" Frank S physician 25 Elm h do
" George H cook h 1134 Sea H N
" Harry F pullman conductor h 243 Highland av W
" Henry A blacksmith h 18 Pachard
" John E craneman h 39 Wendell rd
" Josephine widow Jacob bds 104 Elmwood av
" Julia widow Hary h 24 Watson ter
" Marguerite h 94 Goffe
" Robert sum res 8 Nut Island rd
" Rowena widow Charles caretaker h 70 Madison A
" Samuel machinist h 4 Johnson av
" Sanford shoes 140 E Howard h 11 Baxter
" S Jr foreman 97 E Howard h 165 Putman
" Walter C decorator 50 Cornhill Boston h 77 Rawson rd
" Walter W office mgr h 160 Davis
" Wiliam H designer bds 155 Atlantic A
Davison Theodore R shirt waist cutter
Dawes Daniel laborer h 215 Liberty
Davy William F mgr h 22 Billings A h 98 Botolph A

Elm Farm Milk Company
19 WALES PLACE, DORCHESTER, MASS.
TELEPHONE, DORCHESTER 2100
1453 HANCOCK STREET, QUINCY
We furnish the Best and Safest Supply available
Telephone, Quincy 1610

BARNARD'S OF QUINCY — THE CAKES WITH THE HOME TASTE

Day Byron C leather h 46 Botolph A
" Edwin T helper rms Y M C A
" Herbert W electrical engineer h 21 W Elm av
" Maurice E designer b 17 Newport ter
" William B sheet iron worker bds 17 Commonwealth av
" Willis B physical instructor Y M C A rms do
Deacon Bros (William H) granite 315 Centre S Q
" Flora G stenographer 3315 Centre S Q bds 17 Franklin
" Lillian M masseuse 8 Washington bds 197 Franklin
" Walter (Walter Deacon & Co) h 15 Foster
" Walter & Co (Walter Deacon) granite 27 Brook rd
" William H (Deacon Bros) 315 Centre h 197 Franklin
Deady James F helper 954 Hancock bds 57 Wash
" John M Mrs h 37 Granite
" Joseph A clerk 34 Washington h 17 Glenwood way
Dealba John R clerk 97 East Howard h 581b Washington
Dealey Albert H janitor h 86 Safford N D
Dean Frank G h 50 Channing N D
" Sidney F blacksmith Hayward st h 116 Glover av
Deane Agnes L bookkeeper 1380 Hancock bds 210 Whitwell
" Andrew M (A M Dean & Co) h 853 Hancock
" Annie bds 853 Hancock
" A M & Co (Andrew M Deane) granite Intervale street
" Elizabeth M stenographer b 210 Whitwell
" Gertrude C telephone operator b 210 Whitwell
" James granitecutter h 210 Whitwell
Deane
" Margaret T housekeeper 210 Whitwell
" Robert Q clerk bds 210 Whitwell
Deans George helper h 20 Madison A
" George A gasfitter h 9 Appleton A
" Horatio helper bds 20 Madison A
" Violet V V dressmaker bds 20 Madison A
DeAntrea James laborer bds 36 Winthrop pk Q P
Deasey John J salesman B b 44 Jackson
" Mary A bds 44 Jackson
" Timothy h 44 Jackson
Deasy Daniel J traveling salesman h 29 Woodward av
Deaville Norman G boat builder h 677 Washington
DeBella Rosario gardener h 139 Summer Q P
DeBenney Catherine widow Michael J h 47 Dysart Q P
" Henry R motorman bds 47 Dysart Q P
" Martin J stonecutter h 1 Willard W Q
Debes Erland D draftsman 97 E Howard h 33 Bedford
DeBoer George B provisions 367 Granit h do
DeBoni Danarto hairdresser h 166 Water
" Donarto stone cutter h 1 Willard W Q
" Louis stonecutter h 58 Nightingale av
DeCelle Ezra lumper h 231 Granite W Q
" George quarryman h 404 Quarry st extension
" John quaryman h 40 Kidder
" John Jr U S N bds 40 Kidder

COLONIAL COLUMNS — INTERIOR AND EXTERIOR FINISH
J. W. BAILEY & SONS CO. 14 Haymarket Sq., Boston

ELECTRIC WORK FIRST CLASS WORK PROMPT SERVICE
TELEPHONE PURITAN ELECTRIC CO. QUINCY

DeCelle
" Justine widow John b 404 Quarry st exten
" Lawrence rodman 21 Adams bldg h Granite
" Napoleon teamster b 404 Quarry st exten
" Richard F variety 168 Common h do
Decker Charles E constable real estate and insurance 7 Temple rm 3 h 135 West Elm av
DeCoste Arthur T clerk 12 Brook h 288 Whitwell
" Clara M bookkeeper Boston Gear Works bds 37 Euclid av
" David mason h 21 Goddard
" David R chauffeur h 289 Whitwell
" Fred shoeworker h 65 Granite
" Herbert engineer bds 114 Willard W Q
" Jeffrey lineman 10 Merrymount rd h 24 Newcomb
" Jeffrey quarryman h 114 Willard W Q
" John laborer b 114 Willard W Q
" Joseph H lineman h 11 Revere rd
" Lawrence carpenter h 7 Willow av
" M Ellis clerk Boston Gear Works h 37 Euclid av
" Patrick carpenter bds 289 Whitwell
" Stella J bds 37 Euclid av
" Thomas quarryman h 37 Euclid av
" Timothy D installer 10 Merrymount rd b 289 Whitwell
" William J lineman 10 Merrymout rd h 35 Bird H N
" see Costa
" DeCourcey Percy A uniforms B h 65 Willow
DeCristoforo Vinsenzo driver h 57 Grafton
Deehan George A boilermaker h 65 Payne
Deering Fred S patternmaker h 22 Edison Q P
Defino Rose widow h 15 Bates av W Q
DeForest Edgar L salesman h 4 Hamilton N D
" Isabel clerk bds 23 Goddard
" Samuel D h 23 Goddard
" Samuel D Jr clerk h 75 Munroe rd
Delaney John laborer h 1064 Sea H N
" Michael F carrier Q P O h at Dorchester
" Patrick machinist h 43 Grove W Q
" William J forean h 15 Blake W
Delano Frank chauffeur 12 Cottage h at Mansfield
DelGratto Gaetano tailor 145 Water h 153 do
" Luis tailor 145 Water h 153 do
Dell Alice M wdow Henry L h 40 Franklin
" August E teacher Gridley Bryant school rms 37 Willard
" Etta J bookkeeper bds 37 Willard
" Frank H laborer h 186 Common
" James H driver 118 Dimmock bds 40 Franklin
" Joanna widow Joseph h 37 Willard
" Matilda widow Lewis h 71 Independence av
" Melvin L fireman bds 40 Franklin
" William J bds 37 Willard
DellaChiesa Santino stone cutter h 43 Rodman
DellaLucca Anthony stonecutter h 129 Independence av S Q
" Emma bookkeeper 192 Granite b 129 Independence av S Q
" Irene stitcher bds 129 Independence av S Q

JAMES F. BURKE & CO. Room 4 Savings Bank Bldg. TELEPHONE 385-M
Real Estate and Insurance
Automobile, Fire, Liability and Accident. Surety Bonds
MORTGAGES
CARE AND SALE OF REAL ESTATE JUSTICE OF THE PEACE NOTARY PUBLIC

TALBOT-QUINCY INC. A GOOD PLACE TO BUY GOOD CLOTHES
Clothiers and Furnishers 1387 HANCOCK ST. Tel. 2678-W QUINCY, MASS.

Della
" Louis apprentice bds 129 Independence av S Q
" William shoeworker b 129 Independence av S Q
Delliotio Donato puncher h 209 Main Q P
DelMoude Bernard fitter h 89 Franklin
Delmont Attilio laborer h 23 Water
DeLongo August stonecutter h 311
" John quarryman h 6 Jenness W Q
Delorey Clara G stenographer b 50 Newcomb
" James watchman bds 21 Cherry
" John driver 17 Wharf h
" John M laborer h 50 Newcomb
" John S carpenter bds 2 Broadway Q P
" Joseph H motorman h 41 Hamilton N D
" Joseph driver h 779 Washington
" Martha A Mrs bookbinder bds 17 Hamilton N D
" Peter variety 2 Broadway h do
" Walter laborer b 2 Broadway Q P
" William J riveter h 26 Newbury A
Deloechia Dominick grocer 153 Summer h do
DelVecchio Constazo h 44 Brook rd W Q
DeMartinis Luigi laborer h 79 Union
Demary Adin C grocer h 68 Goffe
DeMill Esther M teacher Coddington school bds 17 Miller's Stile rd
Deming B Franklin mgr 102 Penn S Q h 19 Miller's Stile rd
" Hardware Co B Frank Deming mgr 102 Penn S Q
Dempsey Helena M teacher Willard school h at Dorchester
DeNeill William stenographer B S St Ry Co h at Weymouth
DeNicola Arnaldo grocer and ticket agt 5-7 Canal h 9 do
Denison Harvey A salesman b 22 Maple
" Kate B widow Ansel h 22 Maple
Dennan Harold painter bds 71 Cleverly st Q P
Denneen Ellen widow Michael E h 248 Common
" Mary E forelady b 248 Common W Q
" William M machinist h 259 Newbury av N D
" see Dineen and Dennen
Dennehy John A clerk 14 Faxon blk h at E Milton
" Patrick motorman h 975 Hancock
" Timothy laborer h 20 Barry W Q
Dennen Joseph W h 79 Adams
Dennett George L fruit h 85 Vassal N D
Dennis Claude helper h 568 Sea
" Hannah W widow John J b 247 Washington
Dennison Charles H chemist E Cambridge h 183 Norfolk
" Chester A electrician h 43 Quincy av
" Isaac telephone eng h 33 Royal N D
" Robert A optometrist at Brockton and 180 Billings A h do
DeNormandie Eugene F treas B h 17 Park
" Richard E bds 17 Park W
Dent U S Grant foreman bds 36 Newcomb pl
Denton Annie J clerk B bds 203 Kendrick av
" Warren E hostler Franklin cor Water h 203 Kendrick av
" Warren E Jr electrician bds 203 Kendrick av

HOLMES & HALL
1179 HANCOCK STREET
TELEPHONE CONNECTION 1696-W
FURNITURE REPAIRING
SCREENS, SHADES
LOCKSMITHS
(HOUSEHOLD REPAIRS SOLICITED)

LIMOUSINE TELEPHONE QUINCY 1131-W SERVICE
T. BYRON
BROWN'S HACK AND BOARDING STABLE 24 GRANITE STREET Rear Greenleaf Block.

DePaola Michael stonecutter h 89 Gilbert S Q
" Luigi laborer h r 8 Conant W Q
D'Eramo Luigi janitor h 143 Canal
Derby Carl R salesman h 275 Franklin
" Charles F clerk h 22 Hancock ct
" George W clerk h 140 Waterston av
" William E salesman b 22 Hancock ct
Derhigh Joseph laborer h 133 S Walnut Q P
DERRINGER M A florist 14 Glover av h 16 do
Derring John E florist 14 Glover av N D h 16 do
" John florist 14 Gloer av N D b 16 do
Derry Fred J real estate B h 341 Highland av W H
" Myra bds 66 Albatross rd
DeSalvo Antonio laborer h 56 Newcomb
" John died June 17 1916
" John laborer h 80 Canal
" Paul bds 56 Newcomb
" Samuel bds 80 Canal
Deschenes Auguste engineer h 40 Filbert
Desjardins Joseph A clerk h 126 Willow
Desmond Cornelius laborer bds 31 Quincy
" Daniel carpenter h 537 Washington
DESMOND DANIEL horseshoer 12 Quincy avenue h 40 do See page 64
" Edward J blacksmith 12 Quincy av bds 40 do
" Edward J chauffeur 1380 Hancock bds 32 Elm
" Edward J B collector bds 255 Copeland W Q
" Elizabeth h 123 Crescent
Desmond
" Frank bds 255 Copeland W Q
" Frank L clerk bds 123 Crescent
" Henry electrician bds 255 Copeland W Q
" James F granite 6 Miller h 255 Copeland W Q
" John F chauffeur Comb No I Central Fire station h 32 Elm
" Joseph clerk B bds 255 Copeland W Q
" Luella M bds 255 Copeland W Q
" Margaret M clerk bds 40 Quincy av
" Mary A widow Patrick h 18 Blake
" Mary H widow Daniel F h 91 Willard
DeTulleo Amelio fruit 136 Washington h do
Devaney Catherine widow Michael h 47 Dysart
" Edward P salesman h 31 Newcomb
" Henry A motorman b 47 Dysart
" Irene clerk bds 30 Newcomb
" James J shoeworker h 30 Newcomb
" Michael stonecutter b 47 Dysart
" Thomas F city emp h 89 Water
DeVARENNES EDWARD A veterinary h 9 Francis ct See page 11
Deveau Alfred ship carpenter h 132 North
" Peter ship carpenter h 132 North
Deveney John laborer h 101 Water
Dever Annie dressmaker 16 Perkins W Q bds do
" Annie widow John h 16 Perkins W Q
" Edward A police officer B sum res 109 Manet av
" Grace dressmaker b 16 Perkins W Q
" John Jr shoeworker b 16 Perkins W Q

J. W. PRATT
ARCHITECT and BUILDER
5 SUMMER STREET
Our Accurate Plans insure good results and lowest bids

DOMESTIC and FOREIGN **MONUMENTS** OF HIGH GRADE FINE TEXTURE AND BEAUTY
Erected in any part of the United States by **Aberdeen Granite Works, cor. Arthur and Nelson Sts.,** Tel. Quincy 1317-M or 2088-M. **Jos. Walker, Prop.**
BRANCH OFFICE: 332 Broadway, Lawrence, Mass.

Devereau Edward erector bds 470 South
Deverio Adolph stonecutter h 52 Penn S Q
Devlin James F sub carrier 200 h 158 Glendale rd
" Robert laborer h 22 Broadway
Dewey Henry W collector h 18 Newcomb
" James police h 15 S Walnut ter Q P
" Michael D driller h 10 Winthrop pk
Dewhurst Wilson E janitor Granite Trust Co h 24 Maple
Dewitt Frederick E engraver h 30 Freeman
" John engineer Metropolitan Pumping station h at Boston
Dewsnap Arthur F salesman B bds 314 Fayette
" E Alfreda Mrs h 314 Fayette
Dewson William I h 235 Adams
Dexheimer George B jeweler 1281 Hancock h 292 Franklin
Dexter Arthur E driver h 33 Grant
" Gifford electrician h 231 Fayette
DeYoung Alfred W brakeman h 8 Goddard
" Elizabeth stitcher b 17 Kittredge av Q P
" Henry M carpenter h 19 W Squantum N D
" John laborer h 48 Buckley W Q
" Jonty helper 554 Hancock h 18 Berkeley
" Ryan helper 954 Hancock bds 48 Berkley
" Sarah J widow Joseph h 17 Kittridge av Q P
Dhooge James M grocer 73 S Walnut h do
Diak Alfred O (Birnie & Diak) granite 106 Columbia h 47 Independence av
Diamond David tailor 154 Water h 128 do
Diamond
" Louis tailor 154 Water h 17 Grafton
DiAedoNicholas crane man h 152 S Walnut Q P
" 'Nicholas laborer h 33 Newcomb Q P
DiAntonio Nicholas crane man b 152 S Walnut Q P
DiBartlomes Ereole musician h 153 Water
DiBlasio Nicola laborer h 52 Canal
DiBona Alessio stonecutter h 105 Columbia S Q
" Antonio stone polisher h 12 Conant W Q
" Benjamin stone cutter h 9 Larry
" Catherine widow Giovani h 73 Miller
" Charles stonecutter h 45 Trafford
" Daniel bookkeeper 5 Maple h 70 Columbia S Q
" Donato stonecutter h 69 Trafford
" Donato stonecutter h 183 Liberty
" Donato hairdresser 197 Water h 166 do
" Frank stonecutter h 101 Intervale W Q
" George carpenter b 61 Centre W Q
" Joseph stonecutter bds 45 Trafford
" Loretta laborer h 123 Intervale
" Luigi granitecutter Willard near Rogers h 96 Centre W Q
" Luigi laborer h 58 Nightingale av
" Luigi stonecutter h 106 Intervale
" Luigi stonecutter h 8 Hayden W Q
" Merico rem to Newark N J
" Nunziato stonecutter h 80 Miller W Q
" Nunzioto stonecutter h 244 West
" & Co hairdressers 197 Water
DiBonna Lorita lumper h 103 Intervale S Q

COAL **C. PATCH & SON, Inc.**
1422 HANCOCK STREET
TEL. 238-R WE BUY THE BEST COAL - - - - TRY US

HALL & ANDERSON *General Contractors*
GRANOLITHIC WALKS, PAVEMENTS, FOUNDATIONS
67 SAGAMORE ST., ATLANTIC Tel. Quincy 2712—391-W

DiBonna

" Sabatini stoneworker h 146 Liberty S Q
DiCenso Pamfilo shoeworker 80 Copeland W Q and Water h do
Dicenso Savario concreter h 52 Phipps
DiCesari Joseph h 86 Taber S Q
DiCeseri Joseph laborer h 32 Brackett
DiCessio Domenico laborer h 102 Intervale S Q
Dicey Dana M h 8 Ardell
" Ethel G stenographer bds 89 Ardell
"Russell M bds 89 Ardell
DiChristoforo Vincenzo driver 212 Washington h 57 Grafton
Dickerson Helen M widow Edward S h 169 Arlington
Dickey George Allen at T R & S Co h 235 Fayette
Dickie Helen widow William h 174 Centre S Q
" John machinist b 174 Centre S Q
" Mabed H clerk B b 174 Centre S Q
Dickson Charles machinist rms 50 Revere rd
" Harold K laborer rms Y M C A
" William E electrican bds 59 Hamden circle
" William P machinist h 59 Hamden circle
Diego Dionisio stonecutter h 14 Kidder
Diehl Harold E physician 1244 Hancock h 54 Huntley rd
" Sylvanus G clerk h 1244 Hancock
DiGrassia Toney laborer 13 High School av Q P
DiGravio Loreta machinist h 24 Broadway Q P
Dill Charles W sales mgr Boston bds 181 Beale

Dill

" Herbert E wire chief at Hingham h 181 Beale W
" Martha A wdow Jabez P h 181 Beale
" Ralph U engineer N Y N H & H R R h 239 Fayette
Dillon Edward conductor h 40 Field
" Isabella bds 467 Quarry at exten W Q
" James carpenter h 64 Rockland H N
" James P blacksmith h r 3 Conant W Q
"James P Jr chiefs chauffeur Central Fire Station h r 3 Conant W Q
" John J engineer b r 3 Conant W
" John J engineer h 24 Marsh
" Joseph F engineer b r 3 Conant W Q
" Patrick stonecutter h 185 Willard W Q
" Peter J blacksmith h 18 Montclair av
Diloreto Nicholi laborer h 72 Washington
" Rocci mason B S St Ry foot Wharf h 72 Washington
DiMarko Antonio laborer h 22 Field
Dimmick Henry B L teller Boston h 78 Lincoln av
Dimmock John F real estate sum res 212 Manet av H N
" William R builder h 133 Prospect av W H
Dineen Jeremiah police h 31 Grove W Q
" John stonecutter b 31 Grove W Q
" John M driver H & L No 3 h 44 Buckley W Q
" Kate housekeeper 31 Grove W Q
" see Denneen
Dingan Alice W teacher b 43 School
" Andrew J leathercutter h 145 Crescent W Q

L. GROSSMAN & SONS, MILL and BUILDERS' SUPPLIES
10 Jackson Street 2 STORES Federal Ave. & Goddard St.
Tel. 979-W Both Near Quincy Adams Depot Tel. 979-R

When you learn the full use of your **Directory,** you will appreciate its value as one of the best tools in your business

Dingan
" Emily M student bds 43 School
" John H real estate h 43 School
" Mary W teacher h 43 School
Dingwell Artemus M student bds 12 Royal N D
" Artemus W shipper Boston h 12 Royal N D
" Charles S cabinetmaker B h 51 Holmes N D
" John E student bds 2 Royal N D
DiNicarisio Joseph laborer h 16 Quincy av Q P
Dinnie Marry h 12 Wollaston av
" Robert chief engineer 307 Washington
Dinsmore Royal P collector B h 31 Appleton A
Diolugin Luigi h 67 Washington
Dion Frances riveter h 82 Safford W
" Thomas J physician 59 Cross h do
DiPanfilo Joseph D chauffeur 212 Washington bds 208 do
" Louis driver 212 Washington
DIPANFILO NAZERINO express 212 Washington h 208 do See page 433
DiPerro Christiana h 25 Brook rd S Q
Di Prisco Antonio laborer h 22 Field
Dirksmeier Emil C bookkeeper B h 100 Elmwood av
DiRossa R h 75 Miller W Q
Disalvio Panfilo machinist h 443 Washington Q P
Ditroia Michael laborer h 89 Gilbert S Q
Dittemer Adolph M electrician h 26 Clark A
DiTullio Daniel laborer h 152 S Walnut Q P
Dixon Albion I died Fed 11 1916
" Annie h 200 Fenno
" Arthur J helper h 29 Newbury A
" Ernest clerk bds 29 Newbury A

Dixon
" George W machinist h 29 Newbury
" Jennie H widow Albion I h 60 Goddard
" Lilla M stenographer B bds 60 Goddard
Dizer Jacob F florist b 66 Walker A h do
Djerf John quarryman h 17 Hillside W Q
" Oscar E (Common Quarry Co) Quarry st h 14 Nelson
" Peter stonecuter h 375 Water
" Thomas laborer b 14 Nelson W Q
Djorf Peter quarryman h 16 West W Q
Doane Sylvia G clerk h 116 Glover av N D
" Warren F cutter h 2 W Elm av
Dobele William machinist h 103 Glencoe pl
Doble Charles F salesman h 106 Elm
" Dorothy bds Furnace Brook parkway near Miller W Q
" Ernest E physcian 122 Huntington av B h 150 Cross W Q
" Eunice G bds Furnace Brook parkway near Miller W Q
" C H & Co (Herbert F Doble) grocer 2733 Copeland W Q
" Grace M b Furnace Brook parkway near Miller W Q
" Herbert F (F H Doble & Co) h Furnace Brook parkway near Miller W Q
" Jane V clerk bds H F Doble W Q
" Ralph N clerk h 30 South
" William H gen mgr Pneumatic Scale Corp Ltd h 24 South Q P
Dobbyn Edward J h 122 Glendale rd
Dodd George A electro platr h 104 Hancock A
" William F bds 104 Hancock A

MURDOCK CO. PARLORS ALPHA HALL BUILDING
TELEPHONES:
LADY and GENTLEMEN Day 260 Night 780
EMBALMERS CONSERVATIVE CHARGES **UNDERTAKERS**

:: :: BARNARD'S OF QUINCY :: ::
ORDERS A SPECIALTY

Dodge Arthur N mgr Boston h 308 Beale
" Augusta h 156 Watterston av W P
" Herman L salesman B h 163 Norfolk
" Nita L nurse Quincy Hospital bds do
Doggett Charles H clerk h 105 Faxon rd N D
Doherty Catherine widow Michael h 46 East Elm av
" B J h 34 Bittern rd
" James carpenter rms 21 Cherry av
" James polisher h 2 Hammond ct
" Joseph caulker h 10 Cherry
" Patrick laborer h 487 Hancock
" Robert machinist rms 28 Chestnut
" William D foreman h r 470 Hancock
" see Dougherty
Dolan Eliza F teacher Adams school h 69 Revere rd
" Emily A h 69 Revere rd
" Frank plumber 2 Copeland b 56 do W Q
" Fred M stenographer B bds 56 Copeland W Q
" James plumber 80 Sagamore bds 46 Walnut A
" Jennie widow James h 103 Brackett
" John foreman 11 Granite rms 4 do
" John F electrician b 46 Walnut A
" John F laborer h 29 W Squantum A
" John H driver h 25 Union
" Martin M fireman 11 Granite h 74 Botolph A
" Michael A tinsmith 29 Copeland W Q h 56 do
" Nellie M dressmaker 69 Revere rd h do
" Owen J painter h 415 Brackett
Dolan
" Patrick blacksmith's helper h 46 Walnut
" Peter shoes 298 Copeland W Q h 283 do
" Theresa J clerk 29 Copeland W Q h 56 do
" Thomas helper bds 103 Brackett
" Timothy D lather h 33 Baxter Q P
Dolliver Hattie Mrs h 37 Bigelow
" Mary stenographer b 37 Bigelow
Domenico Belliti laborer h 359 Centre S Q
" Maiola shoe repairer 314 Water S Q h do
Dominick Frederck M bds 34 Park Lane
DOMINION COLLECTING AGENCY 2 Washinton rms 1 and 3 see bk cover
Donaher Bernard G grocer 139 Copeland h 289 Common W Q
" Bryan chauffeur bds 300 Common W Q
" George m 8 Grove W Q
" Mildred C bds 300 Common W Q
" William F clerk 143 Beach h 300 Common W Q
" William F Jr clerk bds 300 Common W Q
" W Henry clerk 15 Granite h 289 Common W Q
Donahue Cornelius bds Sailors Snug Harbor Palmer G
" Daniel stonecutter h Smith near Quarry
" Edward mechanic 954 Hancock b at South Braintree
" Frank J police h 25 Willett W P
" Haltie P Mrs h 235 Whitwell
" John J actor bds Geo H Steward's Williams A
" Mary asst bookkeeper 1358 Hancock
Donald Elizabeth widow William lodging h 26 Chestnut

Elm Farm Milk Company
19 WALES PLACE, DORCHESTER, MASS.
TELEPHONE DORCHESTER 2100
1453 HANCOCK STREET, QUINCY

We furnish the Best and Safest Supply available
Telephone, Quincy 1610

MRS. A. HALL--REAL ESTATE
OFFICE 67 SAGAMORE RESIDENCE 146 BILLINGS
Tel. Quincy 2712 ATLANTIC, MASS. Tel. Quincy 391-W

Donald
" Willam M apprentice bds 26 Chestnut
Dondero John sum res 11 Wilgus rd G
Doneldi Antonio laborer h 389 Washington Q P
Donlay John F chauffeur 64 Washington bds 124 Arnold
" John J chauffeur 230 Water h 124 Arnold
" M Florence type setter b 124 Arnold Q P
Donlin Thomas J clerk 97 E Howard h 15 Lowe
Donnelly Bessie E Mrs forewoman h 131 Sagamore A
" Charles J plater h 131 Sagamore A
" Harold J chauffeur b 15 Bowdoin
" Joseph E tool maker bds 11 Chesley pl
" Robert J foreman 97 E Howard h at Weymouth
" William laborer b r 36 West W Q
Donohue Dennis P freight handler h 92 Phipps
" John rem to Pawtucket R I
" Michael riveter h 30 Pearl
Donovan Catherine operative bds 25 Brooks av S Q
" Charlotte F teacher Washington school h 26 Chubbuck Q P
" Daniel F (Coughlin & Donovan) 1475 Hancock h 19 Dysart
" Daniel P printer 104 Pleasant bds 25 Brooks av
" James h 268 West
" James leather cutter bds 8 Perkins W Q
" James carrier Q P O h at Jamaica Plain
" Jeremiah J driver 14 Faxon blk h 14 W Squantum
" John helper bds 268 West
" John laborer bds 1 Broadway Q P

Donovan
" John C bookkeeper h 108 Hollis
" John F contractor h 108 Hollis av A
" John F contractor Watson road cor Broadway Q P h do
" Joseph driver h 357 Granite
" Lawrence wheel tester b 8 Perkins av W Q
" Lillian clerk bds 8 Perkins W Q
" Michael F police h 18 Hunt A
" Minnie E teacher Lincoln school bds 25 Brooks av
" Patrick stonecutter h 25 Brooks av S Q
DONOVAN WILLIAM T real estate and insurance rm 4 Adams bldg 7 Temple h 31 Upland rd See front cover
" see O'Donovan
Dooe Clara asst supt Quincy Hospital bds do
Dooley Thomas F laborer h 70 Willard
Doonan Dennis foreman h 83 Bannington
Doran Catherine clerk b 13 Spring av
" Daniel quarryman h 56 Gass pl
" Daniel H police h 13 Spring av
" Daniel J machinist h 12 Curtis
" John laborer h 67 Gass place
" Rose clerk b 13 Spring av
DORCHESTER AWNING CO 1558 Dorchester av Dorch See page 21
DORCHESTER PARCEL DELIVERY CO 105 Holmes av Dorchester See page 432
Dorima Dominick laborer h 33 Newcomb pl Q P
Doring Frank B apprentice bds 126 Faxon rd N D
" George B stage carpenter h 126 Faxon rd N D
" Stanley M apprentice b 126 Faxon rd N D

FIRST AID TO THE INJURED
business or a business just starting
"An ad. in the Directory"

ELECTRIC IRONS VACUUM CLEANERS TOASTERS
TELEPHONE PURITAN ELECTRIC CO. QUINCY

Dorley Arthur F (Dorley Bros) grocers 32 River Q P
" Charlotte widow Joseph h 34 River Q P
" Daniel J carpenter h 1 Thompson Q P
" Frank painter bds 169 Summer
" Franklin L driver bds 36 River Q P
" Henry clerk 32 River bds 34 do
" Herbert carpenter bds 8 Old Colony ter
" John E engineer Boston h 111 Baxter lane
" John H planer h 55 Murdock av Q P
" Joseph L apprentice b 36 River Q P
" Mabel bds 111 Baxter lane
" Michael carpenter h 169 Summer
" Paul R clerk 32 River bds 34 do Q P
" Peter bds 36 River Q P
" William machinist bds 169 Summer
" William J (Dorley Bros) h 52 Graham Q P
" William M fish 36 River Q P h do
" W Edwin carpenter b 111 Baxter lane
Dorman Carrie h 167 Babcock
Doten John G clerk B h 31 Channing N D
Dotter John M h 296 Highland av W H
Doucette Joseph W foreman 97 E Howard bds at Neponset
" Leon carpenter h 102 North Q P
" Patrick machinist bds 59 Broadway Q P
Dougherty Annie housekeeper Hammond ct
" James polisher h Hammond ct
" Samuel riveter b Hammond ct
" see Doherty
Douglas Elizabeth M teacher High school bds 56 Spear
" Thomas foreman h 131 Liberty S Q
Douglass Christie M stenographer bds 176 Farrington
" Effie M dressmaker bds 176 Farrington
" George G operative h 150 Beach
" George R test man 10 Merrymount rd h 6 Bromfield
" Harry plasterer b 423 Washington
" Mary E widow Edward E h 176 Farrington W
" Perley H asst station agt Norfolk Downs bds 176 Farrington
Doull Ernest C clerk h 40 Division
Dovell Helena M bds 15 Grant
" Helena widow Paul h 15 Grant
Dow Charles H lawyer B h 34 Elmwood av W
Dowd James bds 40 Franklin
" James driver 17 Wharf
" William plmber bds 4 Watson ter
Dowell Edward W h 101 Glencoe pl
" Elsie Mrs h 101 Glencoe pl Q P
" Lemuel driller h 29 Main Q P
Downer Walter N clerk h 29 Farrington
Downes Philip H clerk h 62 Campbell W Q
Downey Marion L teacher Washington schoool bds 119 Squantum A
" Patrick F variety 121 E Squantum A h 119 do
" William J machinist h 35 Sagamore
Downing John laborer h 116 Brackett
" Thomas F carrier Q P O bds 116 Brackett
" Timothy J meter installer B h 31 Baxter

JAMES F. BURKE & CO. Room 4 Savings Bank Bldg. TELEPHONE 385-M
Real Estate and Insurance MORTGAGES
Automobile, Fire, Liability and Accident. Surety Bonds
CARE AND SALE OF REAL ESTATE JUSTICE OF THE PEACE NOTARY PUBLIC

TALBOT-QUINCY INC. A GOOD PLACE TO BUY GOOD CLOTHES
Clothiers and Furnishers
1387 HANCOCK ST.
Tel. 2678-W QUINCY, MASS.

Downing
" William J pool 10 Chestnut rms 22 Maple
Downton William riveter h 246 South
Doyle Alex plater h 209 Quincy av
" Bridget R widow James h 216 West W Q
" Catherine B bookkeeper h 68 Elm
" Daniel J insurance agent 1433 Hancock h 2 Carruth
" Edward D stained glass worker h 68 Elm
" Ella Q bds 49 Presidents av
" Frances W leather sorter h 249 S Central av
" George blacksmith h 128 Water
" George Jr shoeworker b 128 Water
" James A installer 10 Merrymount road h 94 Crescent
" James J died June 12 1916
" John h 94 Crescent W Q
" Lydia widow Peter L h 48 Broadway Q P
" Matilda widow William h 149 West
" Minnie H A bds 49 Presidents av
" Nellie h 186 Billings A
" Patrick laborer bds 94 Crescent W Q
" Peter L died June 12 1916
" Thomas blacksmith h 49 Presidents av
" Thomas chocolate maker h 2 Ballou W Q
" Thomas F supt b 49 Presidents av
" Wilbert H driver h 183 Quincy av
" William ironworker bds 50 Broadway Q P
Drake Clarence B salesman bds 111 Atlantic A
" Esther A widow John E h 119 Upland rd
" Fred A asst foreman h 16 Farnum Q P
" George W poultry h 42 River

Drake
" Jessie B bookkeeper Boston h 111 Atlantic A
" Rose E clerk 1422 Hancock bds 119 Upland rd
Drane James draftsman rms 899 Hancock
Draper David M chauffeur h 41 Hilda
" Fred D h 65 Hobart W
Drea William woodworker h 54 Old Colony A
Dresser Muriel A bds 18 S Central av
" Philip S h 18 S Central av
" Revere W b 18 S Central av
" Robert N teller B h 73 Kemper
Drew Arthur E operative h 16 Hamden circle
" Bessie L teacher bds 74 Walker A
" Eleazer F insurance Boston h 18 Hamden cir
" Emma F widow Cephas h 74 Walker A
" Francis J bds 167 Davis
" George E salesman B h 38 S Central av W
" George K sales mgr B h 135 Highland av
" John driver rms 27 Chestnut
" Maria E physician 1419 Hancock rm 1 and 39 Newbury av A h do
" Samuel T printer 1376 Hancock rms 26 Chestnut
" Samuel T student b 38 S Central av W
Dreyer Louis laborer h 14 Walnut A
" William laborer bds 14 Walnut A
Drinnan Annie h 44 Gay
" Rose shoeworker h 44 Gay
Driscoll Andrew M clerk b 65 Adams
" Arthur E head installer 10 Merrymount rd h 14 Cummings av N D
" Catherine E widow Michael h 360 Hancock N D

HOLMES & HALL
1179 HANCOCK STREET
TELEPHONE CONNECTION 1696-W
FURNITURE REPAIRING
SCREENS, SHADES
LOCKSMITHS
(HOUSEHOLD REPAIRS SOLICITED)

LIMOUSINE TELEPHONE QUINCY 1131-W SERVICE
T. BYRON
BROWN'S HACK AND BOARDING STABLE 24 GRANITE STREET Rear Greenleaf Block.

Driscoll
" Catherine H teacher b 65 Adams
" Daniel H salesman Boston b 22 Franklin
" David S harnessmaker h 70 Glencoe place
" Dennis D h 11 Crosby H N
" Francis L salesman b 65 Adams
" Herbert B h 65 Adams
" John F salesman Boston b 22 Franklin
" Mae G telephone operator bds 65 Adams
" Mary A widow Cornelius h 4 Faxon rd A
" Mary E clerk 68 Sagamore b 360 Hancock N D
" Mary E wiow Daniel F h 22 Franklin
" Patrick W h 65 Adams
Drislane E Gertrude teacher Coddington scholo b at Canton
Drohan Blanche stenographer bds 10 Crescent
" Edward F variety 264½ Copeland h 10 Crescent
" Edward F Jr plumber h 10 Crescent
" Joseph F machinst h 337 Centre
" Walter clerk bds 10 Crescent
Drohen John polisher h 278 Common
Drown Fred J bookkeeper 17 Wharf h 83 Sagamore av
Drumgold May E maid 148 Munroe rd
Drummond David T toolmaker 63 Liberty h 85 Pleasant
" Edward W conductor N Y N H & H R R h 250 N Central
" Nellie bds 85 Pleasant
Drysdale Edward C janitor 25 Foster h 59 Coddington
" Ida bds 59 Coddington
Duane William laborer h 5 Bryant av W Q
Ducey Bessie D Mrs h 169 Arlington
Ducharme Edward holder on bds 24 Watson terrace Q P
Ducker Martha J baker and lunch 76 Sagamore A h 74 do
" William R baker 76 Sagamore A h 74 do
Dudley Adelia M Mrs h 92 Brook W
" Charles H hairdresser sum res 57 Allerton H N
Duff Albert A blacksmith h 41 Franklin
Duffy Frank J timekeeper 97 E Howard h 341 Washington
" James laborer bds 497 South Q P
" John P police h 24 Hunt
" John P Jr helper 80 Sagamore A b 24 Hunt A
" John R stonecutter h 20 Copeland W Q
" Joseph helper bds 24 Hunt A
" Marion housekeeper 20 Copeland W Q
" Mary Clerk 1358 Hancock b 37 Hall pl W Q
" May A stenographer 7 Temple rm 4 bds 107 Merrymount rd
" Michael J ironworker h 492 South
" Patrick helper 954 Hancock bds 49 Spring av
Dufrene John helper rms 112 North Q P
Dugan Owen H buyer Boston h 595 Hancock
Duggan Ambrose apprentice bds 29 Oak av A
" Catherine bds 45 Madison A
" Catherine B telephone operator b 15 Holmes N D
" Charles D stockman bds 45 Madison
" Clara M housekeeper 165 Hancock A
" Cornelius F chauffeur h 59 Park lane
" Cornelius M molder h 15 Holmes
" Edward E x-ray operator h 59 Bedford

J. W. PRATT
ARCHITECT and BUILDER
5 SUMMER STREET
We Design and Contract for Buildings and Structures of any kind

DOMESTIC and FOREIGN **MONUMENTS** OF HIGH GRADE FINE TEXTURE AND BEAUTY
Erected in any part of the United States by **Aberdeen Granite Works**, cor. Arthur and **Nelson Sts.**, Tel. Quincy 1317-M or 2088-M. **Jos. Walker, Prop.**
BRANCH OFFICE: 332 Broadway, Lawrence, Mass.

Duggan
" Fannie widow John A h 117 Atlantic A i
" Francis bds 117 Atlantic A
" Francis cadie master bds 25 Oak av A
" James F meatcutter h 29 Oak av A
" James J clerk B bds 29 Oak av A
" John A lawyer b 117 Atlantic A
" John J tankmaker h 45 Madison A
" Marie J teacher bds 29 Oak av A
" Mary widow John h 20 Newbury A
" Mary E stenographer bds 15 Holmes N D
" Michael laborer h 165 Hancock A
" Patrick J ballplayer b 15 Holmes N D
" Timothy laborer b 20 Newbury A
" William E coatcutter h 3 Bradford
" William G salesman bds 117 Atlantic A
" William G U S N bds 26 Elm
Duley Frederick R salesman h 143 Phillips
Dumias Octave quarryman h 27 Barry W Q
Dumont Joseph C shoeworker h 59 Coddington
Dunbar Charles driver bds 87 Gilbert
" Charles stonecutter h 58 Hudson
" Charles C electrician B bds 58 Hudson
" Edwin C foreman h 45 Hamilton N D
" George E tallyman foot of Pond h 20 Elm av W
" George P lumber B h 20 Elm av W P
" Henry C butter and eggs 88 Farington h do

Dunbar
" William R driver h 87 Gilbert S Q
Duncan Cecil T druggist 571 Washington h 28 Brook
" James pres Granite Cutters international Association h 25 Gilmore
" Lawrence D machinist h Forrest av n Grove
" Lawrence D Jr clerk h Forrest av near Grove
Dunden William H bookkeeper B h 61 Faxon rd A
Dunham Arthur H carrier Quincy P O and variety 1290 Sea h do
" Frank W clerk B b 156 Farington W
" George A bds 117 Elm
" George A Jr asst supt 1433 Hancock rm 12 h 117 Elm
" George H conductor h 81 Hancock
" Gorden E S painter h 52 Hodges av N D
" Louis R janitor Lincoln school and variety 4 Bradford h 2 do
" William J conductor N Y N H & H h 124 Faxon rd N D
DUNHAM WILTON A real estate 537 Sea H N h 836 do See page 22
Dunican Michael h 215 Willard W Q
Dunkerley Arthur W insurance agent 1433 Hancock rm 13 h at Braintree
Dunlop Duncan conductor rms 21 Gilmore
Dunmore Harry W letter carrier B h 35 Flynt
Dunn Agnes W widow James h 508 Washington
" Alice teacher Boston bds 508 Washington
" Arthur pedlar bds 19 Dunns Hill rd W Q
" Bessie L Mrs h 15 Hill W Q

COAL
C. PATCH & SON, Inc.
1422 HANCOCK STREET
TEL. 238-R PLACE YOUR NEXT ORDER WITH US

HALL & ANDERSON *General Contractors*
GRANOLITHIC WALKS, PAVEMENTS, FOUNDATIONS
67 SAGAMORE ST., ATLANTIC Tel. Quincy 2712—391-W

Dunn
" B Marie widow James E h 97 Whitwell
" Charles K machinist b 253 Newport av
" Columbus produce h 19 Dunns Hill road
" Columbus J pedlar b 19 Dunns Hill rd
" Edward J claim agent b 97 Whitwell
" Edwin M carpenter h 253 Newport av
" Elizabeth clerk b 17 Elm pl
" Elizabeth N bookkeeper Quincy Quarries 60 b 97 Whitwell
" George T manager 298 Newport av bds 17 Elm pl
" James tallyman foot of Pond b 47 Lenox H N
" James stonecutter h 21 Wilson W Q
" James P salesman h 120 Glendale rd
" James S pedlar h 19 Dunns Hill rd
" James W stone cutter h 74 Wisson W Q
" John carpenter h 618 South
" John machinist h 145 Billings rd N D
" John A machinist b 97 Whitwell
" John F pedlar b 19 Dunns Hill rd
" John W stone cutter h 74 Wisson W Q
" Louise M bookkeeper 12 Tirrell ct b 97 Whitwell
" Peter E pedlar bds 19 Dunns Hill rd W Q
" Reuben S h 357 Newport av
" Thaddeus S machinist b 253 Newport av
" Thomas M blacksmith h 140 Common
" Thomas P salesman h 12 Taft
" Walter laborer b 508 Washington

Dunn
" Walter salesman h 129 Squantum A
Dunnack James clams 93 Edison pk h do
Dunne Annie J widow Samuel C h 162 Arlington
" Annie J widow Samuel C h 162 Arlington
" B Marie widow James E h 97 Whitwell
" Edward J claim agt b 97 Whitwell
" Elizabeth N bookkeeper 1433 Hancock rm 10 b 97 Whitwell
" John A machinist b 97 Whitwell
" Louise M bookkeeper b 97 Whitwell
Dunphy Bridget h 76 Phipps
" Sarah E corsets 8 Maple rms 29 Woodward av
" Thomas J treas Quincy Quarries Co h 27 Elm av
Dunstan Arthur H clerk Q P O bds 21 Station W Q
" William J commercial photographer h 470 Hancock
DuPlessis Gladys student bds 43 N Central av
" Louis A bds 43 N Central av
" Theodore C mgr B h 43 N Central av
" Theodore C Jr clerk bds 43 North Central av W
Duran Bartholomew stonecutter h 118 Phipps
" Edward L foreman bds 118 Phipps
" Elizabeth F stenographer bds 118 Phipps
" Frank J clerk B bds 118 Phipps
" Margaret G stenographer bds 118 Phipps
Durand Albert piano tuner B bds 101 Elmwood av
" Fortunat machinist h 101 Elmwood av

Specify FOR YOUR HOME
NEPONSET Shingles Wall Board
Parold Roofing, Proslate Roof'g, Building Papers
L. Grossman & Sons
2 STORES—Near Quincy Adams Depot
Telephone 979-W Telephone 979-R

Seek, and Ye Shall Find
the progressive man's advertisement in his local Directory. At your service when his goods are wanted

Durant Henry iron worker bds 52 Broadway Q P
" Jeffery tool sharpener h 71 Cross
Durgan Elford L electrician B h 12 S Central av
Durgin Dorothy bds 240 Everett W
" Grace L h 248 Beale
" Heber E salesman h 240 Everett W
" Henry L painter bds 324 Atlantic A
" P Ethel bds 240 Everett W
" Ralph E salesman bds 240 Everett W
Dusopol Theodos G shoe repairer 299 Newport av rms 3 Old Colony av W
Dutch Food Shop Inc 67 Beale
DuTemple Carrie Mrs h 96 Crescent
Duxbury Richard grinder h 72 Hancock A
Dwyer John rms 85 School
" Thomas J real estate 1192 Sea H N h 61 Shennen do
Dyer Howard M salesman B h 48 Appleton A
Dymock Hugh driver h 100 Granite
Eagle Polishing Co (M J McInnis and Christina Farquharson) granite polishers off Gilbert
Eahalen Andrew laborer h 30 Arthur W Q
Eakins Arthur A electrical eng h 42 Channing N D
Eames Albert helper b 145 Crescent W Q
" Caleb E engineer h 145 Crescent W Q
Earle Charles M grocer h 180 Marlboro W P
" Harold L credit man h 184 Marlboro W P
Earley James laborer bds 60 Cleverly ct Q P
" Peter riveter h 60 Cleverly st Q P
Easterbrook Frank W supt sum res 15 Bell H N
Eastern Rug Co The Joseph Thomas prop rear 746 Washngton
Eastman Agnes A ast bookkeeper 9 Granite b 238 Norfolk
" Emma M housekeeper Quincy Hospital bds do
" Fred L electrical inspector h 316 Beale
" Peter carpenter h 97 Vassal N D
Eastwood Ashur machinist bds 64 James Q P
Eaton Allan A painter h 36 Newcomb place
" Edwin C linotype operator bds 43 Chestnut
" James E business agent bds 274 Beach
" Jenet Mrs h 43 Chestnut
" John F driver 18 Dimmock h at Braintree
" Pitt E etcher h 274 Beach
" Stephen salesman h 36 Newcomb pl
" Summer foreman foot of Pond h at Brockton
Eaves Frederick pattern maker h 76 Edison pk Q P
Eccles John h 45 Atlantic A
Eckholm Charles painter h 45 Smith W Q
Eckl Mary laundry worker b 254 Copeland W Q
" Mary widow George h 254 Copeland W Q
Eddington Thomas helper bds 660 Washington
Eddy C Gertrude teacher Quincy school bds at Randolph
" Leace W builder summer residence 268 Rock Island rd H N
" Norman engineer h 85 Gilbert S Q
Edelsein Haroy new and second hand autos 59 Newcomb pl h do

MURDOCK CO. PARLORS ALPHA HALL BUILDING
LADY and GENTLEMEN TELEPHONES: Day 260 Night 780
EMBALMERS CONSERVATIVE CHARGES **UNDERTAKERS**

MRS. A. HALL--REAL ESTATE
OFFICE 67 SAGAMORE RESIDENCE 146 BILLINGS
Tel. Quincy 2712 ATLANTIC, MASS. Tel. Quincy 391-W

Edelsein
" Hyman pedlar h 59 Newcomb pl
Edgecomb Arthur h 44 Edwin A
Edgren Carl E blacksmith h 127 Whitwell
" Frank machinist h 350 Washington
" John machinist b 350 Washington
Edmonston George shoeworker Chestnut cor Maple h 26 Adams
" John shoeworker Chestnut corner Maple h at Braintree
" William M (Edmonston's Goodyear Shoe Repairing Co) Chestnut cor Maple h 465 Newport av W
Edson Edward E master mariner h 385 Hancock N D
" Ralph rem to Conn
Edwards Alice J Mrs h 66 Greenleaf
" Arthur W R engraver h 31 Cummings
" Charles O carpenter h 53 Hunt A
" Dorothy E clerk Quincy Trust Co b 66 Greenleaf
" Fred M chauffeur 50 Chestnut h 5 Bird H N
" George J machinist h 53 Old Colony A
" Henry lawyer B sum residence St Germane G
" James F hairdresser 94 Cross h 262½ Copeland W Q
" James L lawyer 39 Court B h 43 Hancock ct
" L Kenneth leather B b 66 Greenleaf
" Marion bds 66 Greenleaf
" Percival G clk b 53 Hunt A
" Thomas L h 41 Eddie
" William leather B sum res St Germain G b 18 Beach W
EDWARDS STEPHEN H plumbing and heating 80 Sagamore h 2 Newhall A See page 24
Edwards
" William C broker 50 Congress B bds 66 Greenleaf
Egan Edward clk B b 10 Cross W Q
" Ellen A wid Timothy h 10 Cross W Q
" Frank collector h 46 Rogers W Q
" Genevieve teacher John Hancock school bds 10 Cross W Q
" Grace A clerk b 10 Cross W Q
" James repairman b 36 Hollis av A
" John P oper bds 36 Hollis av A
" Louise bkpr William Cashman's h 26 Morton W Q
" Margaret h 26 Morton W Q
" Mary wid Timothy h 269 Manet av H N
" Mary variety Dorchester h 36 Hollis av A
" Mary L teacher Adams school b 10 Cross W Q
" Robert conductor h 38 Hudson
" Walter clerk 1425 Hancock b 10 Cross W Q
" William machinist b 10 Cross W Q
Eichenberger Charles G com trav h 99 Marlboro
Eichorn Agnes P wid h 89 Babcock H N
Eigenblich Samuel tailor 89 Beale h 33 Berlin
Eisenhauer Harold eng h 122 Palmer
Ekbloom Algot carp h 50 Euclid av
" Eric F laborer h 354 Washington
" Eric J stonecutter h 25 Buckley W Q
Ekdahl Gustaf sum res 23 Brockton av G
Eko Jacob mgr 32 Copeland h 34½ do
Ekroth Josephine Mrs h 47 Curtis
Ekstrand Enoch C chauffeur b 23 High
" Lillian B dressmkr B b 23 High
" Ruth milliner B bds 23 High
" Sven polisher and variety 25 High h 23 do
Ela George C mach h 197 Farrington
" George E clerk b 197 Farrington

Elm Farm Milk Company
19 WALES PLACE, DORCHESTER, MASS.
TELEPHONE, DORCHESTER 2100
1453 HANCOCK STREET, QUINCY
We furnish the Best and Safest Supply available
Telephone, Quincy 1610

BARNARD'S
OF QUINCY
FOR QUALITY

Ela
" Lewis E clerk Wollaston P O h 102 Elmwood av
" Percy W lamp tester b 197 Farington
" Walter P sales B h 39 Whitney rd
Elcock Alexis R h 326 Copeland
" Alphonsus B bkpr B bds 332 Copeland W Q
" Elizabeth teacher bds 21 Marsh
" Ethel stenographer b 21 Marsh
" Frances J teacher b 332 Copeland W Q
" George F (Elcock & Sons) b 332 Copeland W Q
" Grace J teacher Coddington school bds 326 Copeland W Q
" James H (Elcock & Sons) h 326 Copeland W Q
" James J ball player b 326 Copeland W Q
" Joseph H salesman h 29 Tyler
" Mary A teacher of physical training 21 Marsh b do
" Ralph sales b 326 Copeland W Q
" Thomas M Jr clk B h 21 Marsh
" Walter M Jr clerk B h 21 Marsh
" William L bds 21 Marsh
" & Sons (George F and James H) granite 96 Willard
Elda Jacom laborer b 38 Main Q P
Elder Robert printer 1376 Hancock b 26 Pearl
Eldredge Betsy E h 7 Freeman
Eldridge Alberto principal h 14 Elm pl
" Harold L fore h 48 Royal N D
" Paul G patternmkr h 52 Lunt
Electric Freight, James F Shea agt 76 Washington
" Express Co The Thomas G Smith mgr 64 Washington
Elks Home The 25 Foster
Ellard George meter reader 11 Granite h at E Weymouth
Elliott Clarence S mgr 323 Newport av h at Dorchester

Elliott
" E Herbert clk h 33 Cherriton rd
" George caulker h 556 Washington
Ellis Albert E clk b 11 Robertson W Q
" Carl P salesman h 241 Beale
" Charles asst fore 97 E Howard b 11 Robertson W Q
" David E lab b 15 Robertson W Q
" George stonepolisher h 15 Robertson W Q
" George K chocolate maker h 21 Farrell
" Henry K h 30 Apthorp N D
" Henry K Jr bkpr B h 36 Warwick A
" Hiram A asst foreman 97 E Howard h at N Weymouth
" Jennie F h 734 Washington
" John painter b 100 Edinboro rd Q P
" Joshua W buyer h 142 Glendale rd
" Mary J wid Samuel h 11 Robertson W Q
" Nathan A sales B h 64 Chestnut
" Orlando salesman sum res 105 Sea av H N
" Robert hostler h 169 Crescent
" Robert laborer h 5 Perkins W Q
" Ruth oper b 15 Robertson W Q
" William polisher h 60 Palmer G
" William H salesman h 39 Beach
" William H treas B sum res 541 Metropolitan parkway
Ellison August lab h 29 Clarke av
" Berger machinist b 13 Franklin
" Hildur manicure b 13 Franklin
" James M machinist b 8 Old Colony av W
" John A elec h 1255 Sea H N
" Swante J eng h 13 Franklin
" S G Co (Nicholas G, Fotis and Costas G Emanuel) confectionery 1397 and 1399 Hancock
" William plumber h 63 Old Colony av
" see Allison

VENETIAN BLINDS
GRILLE WORK and STAIR WORK
J. W. BAILEY & SONS CO. 14 Haymarket Sq., Boston

ELECTRIC MOTORS INSTALLATIONS REPAIRS
TELEPHONE PURITAN ELECTRIC CO. QUINCY

Ellsworth Angelina G C widow Rev Alfred A h 18 Russell Park
" Fred E salesman h 16 Bird H N
" Gertrude Mrs baker 10 Faxon blk h 16 Bird
" Kate A Mrs (D E Wadsworth & Co) 1423 Hancock h Munroe rd
" Samuel H pipefitter b 11 Robertson W Q
" Thomas B shoe rep 561 Washington b 541 do
ELM FARM MILK CO 1453 Hancock and 19 Wales pl Dorchester See foot lines
" Samuel W physician h 180 Monroe road
Elmer George D cashier B h 297 Billings rd
" Nixon W estimator b 106 Greenleaf
" Nixon W eng h 106 Greenleaf
Eloranta Konsta lab h 115 Copeland W Q
Elwell George ironwkr h 563 Washington Q P
Emanuel Costas G (S G Emanuel Co) h 61 Bedford
" Fotis (S G Emanuel Co) h at Brockton
" Nicholas G (S G Emanuel Co) h 180 Whitwell
Embleton William K advt broker h 25 Bass
Emerson Annie G Mrs h 209 Belmont
" Clayton F sales h 266 Beale
" C E carriage mfr 14 Cottage av h Spear sum res 250 Rock Island rd W P
" E Eldon b 411 Hancock N D
" Frank V mfr B h 19 Briggs
" George D grocer B h 411 Hancock
" Henry E mgr 14 Cottage av h 43 Spear sum res 250 Rock Island road
" William H (Norfolk Varnish Co) Newport av h 27 Walter A
Emery Edgar W sales B b 10 Thompson Q P
" Fanny M h 17 Marsh
" Frank A mgr B h 281 Fayette
" Ida M wid Carlton h 178 Farrington
" Justin F accountant B h 121 Prospect av W H
" J Henry leather 31 South, B h 156 Adams
" L Standish Mrs h 115 Elmwood avenue
" Victor J gasoline marine engine mfr foot Beach h 22 Winthrop av
Emet Eugene stonecutter h 142 Common W Q
" Leonte wid Francis h 4 Bryant av W Q
" Matilda stitcher b 4 Bryant av W Q
Emiley George W h 90 Pleasant
Emmons Raymond P adv mgr B h 43 Sachem
Empey George H ins h 222 Safford W
Empire Polishing Co (Angus D Martin) 102 Penn S Q
Emslie Alexander foreman h 74 Garfield
" Gordon A rem to Bridgeport Conn
England Charles joiner h 25 High School av h do
" Gustav bds 357 Granite
" Harold C appr b 25 High School av
" Marie Mrs milliner 25 High School av
Englund Augusta wid Rev Peter A h 10 Morton W Q
" John G carp b 43 Dysart W Q
Enman Richard L sec B h 459 Newport av N
Enos Joseph M driver h 52 Littlefield H N
Enquist Amelia wid Edward h 63 Arthur
Epple Frank sum res 36 Palmer G

JAMES F. BURKE & CO. Room 4 Savings Bank Bldg.
TELEPHONE 385-M
Real Estate and Insurance
Automobile, Fire, Liability and Accident. Surety Bonds
MORTGAGES
CARE AND SALE OF REAL ESTATE JUSTICE OF THE PEACE NOTARY PUBLIC

TALBOT-QUINCY INC. A GOOD PLACE TO BUY GOOD CLOTHES
Clothiers and Furnishers 1387 HANCOCK ST. Tel. 2678-W QUINCY, MASS.

Erfeld August h 10 Mann pl H N
Erickson Alex blacksmith h 56 Smith
" Agust carpenter h 19 Cranch
" Andrew h 45 Cranch
" Anthony rem to Vermont
" Carl machinist h 63 Cranch
" Carl machinist rms 50 Revere rd
" Carl A bds 98 Cranch
" Carl C carpenter h 56 Cranch
" Charles h 14 Morton W Q
" Clarence H gardener h 217 Newbury av A
" David E bds 98 Cranch
" Emil painter b 45 Nelson W Q
" Eric laborer rms 45 Nelson W Q
" Eric h 194 Common W Q
" Eric laborer h 46 Walnut A
" Eric Albin stonecutter h 48 Euclid av
" Eric A plumber h 321 Farrington
" Fred A carpenter h 48 Cranch
" Frederick carpenter b 98 Cranch
" Gustave laborer b 29 Deldorf
" Gustave E clerk B b 98 Cranch
" John fireman h 58 Smith
" John F fore J C Ballou's quarry h 98 Cranch
" John F Jr carp h 137 Glendale rd
" Joseph E shoewkr h 14 Nilsen av
" Joseph H Mrs h 156 Whitwell
" J G helper h 12 West W Q
" Victor machinist b 195 Phipps
" William carp h 111 Glendale rd
Ericson Axel machinist h 21 Commonwealth av Q P
" Bernard carpenter h 66 Verchild
" Charles A carp 4 Euclid av h do
" Christina widow John h 64 Wash
" Oscar machinist h 425 Wash Q P
" Hilda C bds 2 Euclid av
Erkviner Adolph helper h 26 Arthur W Q
Erlundson Frank pavingcutter h 24 Smith
Erwin Edward J stonecutter h 26 Foster
" Henry H salesman b 26 Foster
Erwin
" Howard driver C W & S W Nightingale h 26 Foster
" James A salesman b 26 Foster
" John A janitor b 26 Foster
" Joseph H clerk b 26 Foster
" Patrick A chauffeur b 26 Foster
" William H ice cream maker b 26 Foster
Essman Jacob grocer 108 Summer h do
Estabrook George stone cutter b 39 Quincy
" Henry L h Fenno end of Wollaston av
" John W dentist b Fenno end of bds at N Weymouth
" Oswald stone cutter b 39 Quincy
" William stonecutter h 39 Quincy
Estes Alice F Mrs b 42 Upland rd
" Bertha F teacher Montclair school Wollaston av
" Charles W Jr clerk B h 19 Elm av
" Mary E wid Daniel B h 30 Saville av
" Mildred M bds 30 Saville av
" Minnie J wid Nathaniel b 30 Berlin
Estey Eugene E sales B h 100 Brook
" Ida M wid Ernest h 287 Wash
" Roland forester b 287 Washington
Eulios Louis lab C G L Co h Brackett
Euston Harry D plate enggraver h 104 Montclair av
Evans C H engineer power plant 97 E Howard h at N Weymouth
" Douglas B shipper b 495 Washington Q P
" Frederick nurseryman rms 1419 Hancock
" Howell machinist h 34 Ritchie rd
" John h 40 Copeland W Q
" John D driller h 69 Quincy
" Joseph S lieut U S N h 9 Edgemere rd
" Mary A wid David J h 161 Copeland W Q

HOLMES & HALL
1179 HANCOCK STREET
TELEPHONE CONNECTION 1696-W
FURNITURE REPAIRING
SCREENS, SHADES
LOCKSMITHS
(HOUSEHOLD REPAIRS SOLICITED)

LIMOUSINE TELEPHONE QUINCY 1131-W SERVICE
T. BYRON
BROWN'S HACK AND BOARDING STABLE 24 GRANITE STREET Rear Greenleaf Block.

Evans
" Raymond lab b 161 Copeland W Q
" Thomas P Rev pastor Cahary Baptist church h 67 Revere rd
Everett Bernice teacher b 35 Elm av
" Edward A inspector h 18 McKinley av
" John T h 150 Bromfield W P
" Willard E elastic webbing mfr h 35 Elm av
Everson Amund eng h 75 Cranch
" Norman I fireman Q E L & P Co bds 75 Cranch
" Robert I electrician b 75 Cranch
Ewell Maria M widow William W h 16 Foster
Ewerts Axel F accountant h 15 Dysart
Ewertz Eric H supt 97 E Howard h 19 Lincoln av W

Fabrazzio Serafino stone cutter h 80 Trafford
Fabrizio Antonio stone cutter h 128 Liberty S Q
Fabrizzio Mario stonecutter h 34 Taber S Q
Fackina Luigi stonecutter h 55 Nightingale av S Q
Fafford Joseph Z b 157 Billings rd N D
Fagan Anna T steno b 40 Arnold rd A
" Charles H h 40 Arnold rd A
" Edward P press feeder b 40 Arnold rd A
" John F artist bds 40 Arnold rd A
" Mary A bds 40 Arnold rd A
Fagen Antique Furniture Co The 69 Germain av Q P
" Louis A mgr The Fagen Antique Furniture Co h 69 Germain av Q P
Fagerlund Kustana W mgr 2 Sampo rd S Q h 28 Albertina do
Faherty Patrick lab h 32 W Howard
Fahey Andrew J elec h 1 Broadway Q P
" Bridget wid Thomas h 19 Bates av

Fahey
" Eileen G stenographer 84 Penn b 18 Bates av W Q
" James E shoeworker b 18 Bates av W Q
" Thomas H granite 18 Bates av W Q h do
Fahy Francis J probation officer and ins agt B h 593 Washington
" Patrick bds 21 Brooks av W Q
" Patrick stonecutter h 16 Bunker Hill av
" Thomas laborer b 16 Bunker Hill av W Q
Faiella Louis machinist h 83 Union
Fair Walter mach h 18 Pierce N D
Fairbanks Amos H installer 10 Merrymount rd h 250 Granite
" Henry O city auditor rm 15 City Hall h 51 Hunt A
Faircloth Alice bds 64 Quincy av
" Annie F dressmkr 64 Quincy av h do
" Edward N motorman rms 31 Adams bldg
" James driver 17 Wharf bds 71 Phipps
" James M h 171 Phipps
" John C cond bds 809 Hancock W
" John J lieut 2 Central Fire station F D h 64 Quincy av
Fairclough Herbert S sales h 417 Hancock
Falardo Charles H clk B h 43 Prospect A
" Mary A wid Louis b 43 Prospect A
Falconer Alexander builder h 102 Brook
" Alexander (Falconer & Co) h 46 Independence av
" Ethel M bds 389 Newport av
" Harriet wid William H h 73 Quincy
" Howard S lather h 102 Brook
" James shoes B h 66 Brook
" Joanna bds 66 Brook

J. W. PRATT
ARCHITECT and BUILDER
5 SUMMER STREET
We Design and Contract for Buildings and Structures of any kind

DOMESTIC and FOREIGN **MONUMENTS** OF HIGH GRADE FINE TEXTURE AND BEAUTY
Erected in any part of the United States by **Aberdeen Granite Works, cor. Arthur and Nelson Sts.,** Tel. Quincy 1317-M or 2088-M. **Jos. Walker, Prop.**
BRANCH OFFICE: 332 Broadway, Lawrence, Mass.

Falconer
" & Co (Alexander Falconer) granite dealers 199 Water
Fallon Amy E piano teacher 711 Washington b do Q P
" Ellen F housekpr 54 Miller W Q
" George W reserve police h 42 Spear
" Herbert student b 711 Washington
" John & Sons (John L James E and Peter T) teamsters 250 Common and granite Quarry near Smith
" John J night watchman City Hall h 711 Washington
" John J Jr carp h 18 Newton
" John L (John Fallon & Sons) h 201 Common W Q
" John L Jr helper b 201 Common W Q
" Joseph M bds 321 Farrington
" Marion bds 711 Washington
" Michael h 28 Newbury A
" Peter T (John Fallon & Sons) h 54 Miller W Q
" Thomas H carp h 130 Glendale rd
" Thomas J mgr h 116 Franklin
Falvey Catherine teacher b 42 Kent W Q
" Daniel electrician b 223 West
" Dennis quarryman h 42 Kent W Q
" Elizabeth steno b 223 West W Q
" Jeremiah A city lab h 175 Willard W Q
" Joanna widow Daniel h 223 West
" Lawrence lather h 183 Willard W Q
Falzone Alphonso shoewkr Chestnut cor Maple h 16 Quincy av
Fanning Patrick granite 92 Willard h at E Milton
Farch Oscar J ironwkr h 14 Newcomb place
Farmer Arthur W chauffeur Wibird cor Washington h 38 Baxter
" Edward painter 222 Granite h do
" George H lab b 222 Granite

Farmer
" Leslie coppersmith rms 632 Wash
" ——— elec rms 55 Washington
Farnham Albert G oper h 14 Bryant av
" Albion H lumber estimator h 320 Fayette
" George W blacksmith h 165 Willard W Q
Farnsworth Charles E painter h 72 Farrington
Farquhar George polisher h 69 Centre W Q
" Robert stonecutter h 28 Arthur
" Robert B mach b 69 Centre W Q
Farquharson A Russell salesman b 75 Independence av
" Christine widow William b 75 Independence av
" Daniel W plumber 1596 Hancock bds 75 Independence av
" John H b 75 Independence av
" William H Jr stone polisher h 107 Independence av
Farrazzi Ernest stone cutter h Bryant av W Q
Farrell Alice M b 210 Willard W Q
" Annie wid Dennis M h 172 Willard W Q
" Catherine housekeeper 391 Quarry st exten W Q
" David L police h 104 Stoughton H N
" Edward polisher h 391 Quarry st exten W Q
" Elizabeth P milliner b 172 Willard W Q
" Fanny G student b 63 Hodges av A
" John S letter carrier Q P O h 177 Willard
" Joseph J mach b 210 Willard W Q
" Margaret A steno rm 5 City Hall bds 177 Willard W Q
" Margaret J wid Peter h 210 Willard W Q
" Mary E h 170 Willard W Q

COAL **C. PATCH & SON, Inc.**
1422 HANCOCK STREET
TEL. 238-R GOOD COAL GIVES GOOD HEAT - - TRY OUR COAL

MRS. A. HALL--REAL ESTATE
OFFICE 67 SAGAMORE RESIDENCE 146 BILLINGS
Tel. Quincy 2712 ATLANTIC, MASS. Tel. Quincy 391-W

Farrell
" Mary J clk B b 63 Hodges av A
" Peter H laborer b 391 Quarry st exten W Q
" Thomas stonecutter h 63 Hodges av A
" Thomas H express 437 Hancock b 63 Hodges av A
" Virginia wid Frank h 96 Crescent
Farrington Evelyn M teacher Wollaston school h at Milton
" Philip K sales h 241 Fayette W
Farris Hirah mechanic b 35 Russell pk
" Jerome H bus mgr 1424 Hancock h 35 Russell pk
Farrow Charles farmer h 178 Phipps
Farwell Hannah S teacher b 20 Briggs
" Helen M student bds 20 Briggs
" Marion magazine subscription agency bds 20 Briggs
" Minnie R widow Charles G h 20 Briggs
Fasci Samuel laborer h 74 Canal
Faulkner Albert S sheet metal wkr h 174 Willard W Q
" Charles N oper h 1 Woodbine W
" Edna packer b 194 Willard W Q
" Emily F Mrs b 194 Willard W Q
" James gardener b 174 Willard W Q
" Minnie Mrs nurse b 19 Elm pl
Faunce Leroy L designer h 71 Billings rd N D
Fausto Sisti lab h 114 Liberty S Q
Fava Frank barber h 43 Charles H N
Favorite Felix real estate 311 Newport av h 17 Granger
" Felix Jr builder b 17 Granger
" Richard J mech eng b 17 Granger
" Wender A b 17 Granger
Favreau John shoewkr b 82 Rodman
" J Arthur printer B h 183 Pine
" Katherine E bkpr b 82 Rodman S Q
" Leo rem to New York City
" Mitchell stonecutter h 82 Rodman S Q
Fawcett Joseph pilot B h 31 Wollaston av
Faxon Caroline widow J Franklin h 310 Adams
" Florence R teacher B h 66 Munroe road
" Henry M treas 9 Granite and real estate 17 do h 300 Adams
" Ida W Mrs housekeeper 58 Coddington
" William farmer h 1162 Sea H N
Fay Albert W undertaker 347 Newport av h 345 do
" Avis A milliner bds 228 Beach
" Ella F Mrs h 222 Beach
" George W cond h 133 Glendale rd
" Hattie F widow William H h 37 Saville av
" James switchboard oper B S St Ry foot Wharf h at Roxbury
" James A electrotyper b 25 Oak av A
" Joseph M electrotyper h 15 Linden A
" Margaret wid Bartholomew h 25 Oak av A
" Mary clk 398 Wash h 400 do
" Martin F h 8 Shennen H N
" Matthew E bkpr h 60 Alton rd
" Mildred dancing teacher bds 228 Beach
" Patrick city lab h 19 Penn S Q
" Patrick J truckman Q Adams sta h 369 Granite
" Rose E variety 398 Wash h 400 do
" Thomas F sales h 266 Beach N D
" Thomas M cattle dealer b 25 Oak av A
" Waldo B asst 347 Newport av h 86 Beale
Fearing Arthur D salesman h 56 Ellington rd N D
Fee Thomas insurance adjustor h 265 N Central av W
Feeley John J fore h 11 Tyler N D
" Maria M wid Thomas h 11 Tyler N D

Hardware, Cement, Lime
Mason's Supplies
2 Stores—Near Quincy Adams Depot
Sold by L. GROSSMAN & SONS
10 JACKSON STREET, Telephone 979-W
FEDERAL AVE. & GODDARD ST., Telephone 979-R

LAST YEARS DIRECTORY is as valuable
as a last years Almanac
It may send you miles out of your way

Feeley
" Thomas P shipper h 11 Tyler N D
Feeney Ellen wid Lucius b 70 Adams
FEGAN EDWARD J lawyer Durgin & Merrill block 1433 Hancock rm 8 and 914-916 Tremont bldg B b 1048 Hancock See page 29
" Ellen B teacher Willard school b 165 Crescent W Q
" James W h 165 Crescent W Q
" Marie D teacher Cranch school b 1048 Hancock
" Walter R ins and real estate 1433 Hancock rm 8 h 1048 do
" Zita M teacher b 1048 Hancock
Feldman Abraham plumber h 16 Brooks rd S Q
" Fannie Mrs ladies' clothing 1382 Hancock rm 6 h at Boston
" Solomon mgr 1382 Hancock rm 6 h at Boston
Felici Guiseppe lab h 68 Dayton W Q
Felix Achilles F dentist h 37 Ellington road
Felker Charles H poultry specialties mfr 36 Wash (N) B h 12 Briggs
Fellows Ernest C clk b 92 Atlantic A
" Moses A brick mason h 92 Atlantic A
" Frank O solicitor h 42 Mears av
Felt Emma wid Oscar h 247 Holbrook rd W
Feltis Brainard D sheet metal worker bds 22 Mechanic
" Horace A clk B b 22 Mechanic
" S Abbie h 22 Mechanic
" Wendall E mach b 22 Mechanic
Fenby Robert driver h 191 Quincy av
Fennell Charles E grocer h 517 Hancock N D
" George C erector h 30 Chubbuck
" Michael erector b 30 Chubbuck
Fennessey Edmund L clerk b 47 Rogers W Q
" Mabel M wid James L h 47 Rogers W Q
Fenno Josiah A h 538 Hancock

Fenno
" Nettie F widow Norman h 119 Waterston av
" Thomas rec teller Commonwealth Trust Co B h 538 Hancock
Ferazzi Luis lab h 10 Buckley av W Q
Ferguson Edward J molder b 35 Baxter Q P
" Edward R blacksmith h 25 Baxter Q P
" Frank A shoecutter b 32 Verchild
" George sales h 50 Willow
" George H prov h 25 N Payne
" Joseph W mechanical engineer B h 92 Hollis av A
" Laurence D musician b 32 Verchild
" Margaret L b 25 Baxter Q P
" Marie Z bds 25 N Payne
" Mary H teacher b 92 Hollis av
" Nichol sheet metal wkr h 20 Goddard
" Ruth S teacher Montclair school b 92 Hollis av A
" Stanley W buyer B h 282 Atlantic A
" Thomas A motorman h 13 Grant
" Thomas F blacksmith h 32 Verchild
" Walter police bds 32 Verchild
" William H watchman h 120 Woodward av
" William N shipper h 45 Chester
Fernandez Severino lab h 59 Penn
Feroli James (South Quincy Granite Co) h 202 Liberty S Q
Ferrazzi Ernest stone cutter h Shirley W Q
Ferrell Fred N sales h 40 Conant rd A
" George A dry goods h 93 Kemper W P
" Harry D jeweler h 93 Kemper W P
Ferrier George C fireman h 100 Atlantic A
Ferris William H Jr physician h 252 Manet av

MURDOCK CO. PARLORS ALPHA HALL BUILDING
TELEPHONES:
LADY and GENTLEMEN Day 260 Night 780
EMBALMERS CONSERVATIVE CHARGES **UNDERTAKERS**

WHEN YOU WANT A *Good* Birthday Cake – Try BARNARD'S OF QUINCY

Ferriter Annie V tel oper b 43 rear Grove W Q
" Catherine L tel oper B b rear 43 Grove W Q
" Helen G bkpr B b r 43 Grove W Q
" John laborer h r 43 Grove W Q
" Josephine tel oper 10 Merrymount rd bds r 43 Grove W Q
" Mary F bds r 43 Grove W Q
Ferrucci Coacci shoewkr h 59 Hall pl W Q
Feurtado William G C photographer h 7 Felton N D
Fiander Walter S, C S practitioner h 135 Vassall N D
Fibia John baker h 31 Water
Field Charles H carp h 43 Pleasant
" Edgar H printer 43 Pleasant S Q h do
" Elizabeth C bkpr b 16 Baxter
" Ellen widow Henry h 16 Baxter
" Frank D Jr district traffic mgr 10 Merrymount rd h 307 Billings road
" George H ins 1433 Hancock rm 1 h 163 Franklin
" Henry E clk B bds 16 Baxter
" John quarryman h 3 Carlmark
" John J salesman B h 211 Belmont
" John Q A died Feb 1 1916
" Vernon A ins B h 87 Grand View avenue
" Walter G clerk Franklin cor Water h 37 Verchild
Filaccio Secondino laborer b 66 Hall pl W Q
Filby Henry blacksmith h 55 Wash
" Rhoda (Harvey & Filby) 55 Wash
Files Leonard L inspector h 1062 Sea H N
Finch James gasfitter h 93 Charles H N
" Walter W brasswkr h 51 Gay
Findlay Alice J steno b 79 Trafford S Q
" Elizabeth H bds 79 Trafford S Q
" Richard R cond b 246 Putnam
Findlay
" Robert stonecutter h 79 Trafford
Finlayson Angus polisher rms 71 School
" Duncan R auto rep h 32 Pearl
" William A plasterer b 41 Richie rd
Finley Albert W h off Bicknell G
" Dorothea bds Bicknell G
" George student b Bicknell G
Finn Charles H salesman h 103 Davis
" Edward B (Quincy Adams Polishing Co) h 50 Wesson av
" Frank J printer 1376 Hancock h at Braintree
" John bds National Sailor's Home
" Mary E bkpr bds 50 Wesson av
" William J sum res 1050 Sea H N
Finnan John H fore B h 247 Beale
Finneran Timothy lab b 4 Watson ter Q P
Finney Byron E upholsterer h 60 N Central av
" Mary W wid Albert F h 88 Brook
Finnish Socialist Publishing Co publishers of RaivaaJa 9 Copeland
Firmani Romualdo shoecutter h 124 Independence av
Fischbach Jacob (German Seltzer Mfg Co) b 74 Independence av
Fish Abbott W clk h 109 Elmwood av
" Charles H eng h 12 Prospect A
" Harold F b 157 Billings rd N D
" Hyman coppersmith h 118 Summer Q P
" Samuel lunch 156 Main h do
Fisher Charles A shoe mfr h 633 Sea H N
" Edward h 47 Franklin
" Eva M photographer 757 Washington h do
" Frank P porter h 70 Walnut A
" Frederick W mgr 5 Maple b 1262 Hancock
" George H painter 264 Farrington h do
" Harold C molder b 633 Sea H N
" John blacksmith h 96 North

Elm Farm Milk Company
19 WALES PLACE, DORCHESTER, MASS.
TELEPHONE, DORCHESTER 2100
1453 HANCOCK STREET, QUINCY

We furnish the Best and Safest Supply available
Telephone, Quincy 1610

HALL & ANDERSON *General Contractors*
GRANOLITHIC WALKS, PAVEMENTS, FOUNDATIONS
67 SAGAMORE ST., ATLANTIC Tel. Quincy 2712—391-W

Fisher
" J Stillman accountant 199 Water h 28 Upland rd
Fisk Sarah Mrs b 314 Fayette
Fitton Joseph chief mach U S N h 7 Ring av
" Levi bds 11 Bass
" Webster C janitor h 11 Bass
Fitts Arthur R sales B h 64 Bigelow
" Ernest V (E V Fitts & Co) Depot av h 146 Elm sum res 185 Shellton rd
" E V & Co (Ernest V Fitts) wholesale grocers Depot av
Fitzgerald Catherine wid Patrick h 15 Packard lane
" Catherine A tel oper 10 Merrymount rd b 30 Bryant av W Q
" Cornelius helper b 9 Watson ter
" Daniel F baggagemaster h 47 Old Colony A
FITZGERALD DANIEL F granite 26 Miller h 274 Common W Q See page 9
" Daniel J city laborer h 32 Bryant av W Q
" Edmund B student b 44 Chester W
" Edward fireman Q E L & P Co h at Boston
" Helen M teacher b 44 Chester W
" James E choreman 14 Grove W Q bds do
" James E laborer b 30 Bryant av
" John laborer h 30 Bryant av
" John driver 1598 Hancock b 82 Union Q P
" John bds 32 Bryant av W Q
" John F cond b 14 Grove W Q
" John J clerk b 30 Bryant av
" John J lab h 325 Copeland W Q
" John J stone cutter b 15 Packards lane W Q
" John W driver rms 1642 Hancock
" Joseph driver 1598 Hancock h Union st

Fitzgerald
" Joseph shoe cutter b 13½ Bates av W Q
" Julia M tel oper 10 Merrymount road b 14 Grove W Q
" Margaret b 14 Grove W Q
" Mary widow John h 14 Grove W Q
" Mary wid Patrick h 13 Packards lane
" Michael mach h 23 Payne
" Nora T operator 10 Merrymount rd b 14 Grove W Q
" Patrick J blacksmith h 15 Packards lane
" Patrick T granite off Penn h 44 Chester
" Robert machinist b 30 Bryant av
" Sarah P J wid sum res 99 Sea av H N
" Thomas driver h 200 West
" ——— auto rep rms 154 Elm
Fitzpatrick Bryan ironwkr h 79 Germaine av
" Coleman baggage master h 10 Wilson av A
" James H (Quincy Dept Store) 1429 to 1437 Hancock h at J P
" John J editor B h 16 Brunswick S
" Walter T mgr 1435 Hancock h at Jamaica Plain
Fitzsimmons John T grocer 551 Sea h do
Flagherty John B driver h 2 Sargent's lane Q P
Flaherty Anna T stenographer b 15 Bates av W Q
" Bartholomew machinist b 18 Hall pl W Q
" Bessie widow John F h 15 Bates av W Q
" Edward police h 41 Barry W Q
" Gertrude B nurse Quincy Hospital bds do
" Hannah widow Thomas rem to Boston
" James laborer h 18 Hall pl W Q

LAST YEARS DIRECTORY is as valuable
as a last years Almanac
It may send you miles out of your way

ELECTRIC FIXTURES Good Goods Fair Prices Good Treatment
TELEPHONE PURITAN ELECTRIC CO. QUINCY

Flaherty
" James shipfitter h 266 Copeland W Q
" James A helper bds 15 Bates av W Q
" James E driver h 144 Crescent W Q
" John J marble setter b 15 Bates av W Q
" John J packer b 50 Robertson W Q
" Joseph J clerk B h 79 Bennington
" Mary E wid John h 50 Robertson W Q
" Michael M lab h 23 Grove W Q
" Michael P sub carrier Q P O h 245 Whitwell
" Patrick shoewkr b 18 Hall pl W Q
" Roger motorman b 245 Whitwell
" Thomas laborer rms 7 Temple
" Thomas F sub carrier Q P O h 245 Whitwell
" Thomas J mach h 484 Quincy av
" Winifred shoewkr b 18 Hall place W Q
Flahive John J agent Adams Express Co B h 116 Kemper
" William H clk h 132 Marlboro
Flanagan Daniel variety 238 Water b 233 Centre S Q
" James P contractor 40 Field h do
" Margaret clk b 233 Centre S Q
" Margaret wid Daniel variety 233 Centre h do
" Monica Mrs h 233 Centre S Q
" M A foreman 97 E Howard h 12 Elm pl
" Sarah H tel oper 10 Merrymount rd bds 40 Field
Flanders John C bkpr 150 Old Colony av h 12 Lincoln av
Flanigan Michael T hostler h 2 Mechanic
Flannery Bernard laborer h 29 Taber
Flavin James F driver 17 Wharf h 662 Washington
Fleischman Samuel grocer h 12 Farnum Q P
Fleischmann Co The compressed yeast 25 Granite
Fleming Edward cond b 51 Putnam
" Louise widow George h 34 Grand View av W
" Patrick lab h 111 Copeland
" William H sales h Mason corner Hamden cir N D
Fleshman Lewis rivetmkr h 28 Eustis
Fletcher Galvin G tmstr 73 Garfield h do
" James W prop J W Fletcher Pharmacy 1 Copeland h end Federal av exten
" John T news stand sum res 787 Sea H N
" Joseph h 250 Granite
" J Irving student b 73 Garfield
" J W Pharmacy druggists and P O sub station No 156, 1 Copeland
Flieger Annie J teacher Wollaston school b 162 Arlington
" Gladys L teacher Coddington school bds 162 Arlington
Flint Frank E h 55 Botolph A
" Nellie wid G Walter h 1053 Hancock
Flood Frank h 288 Fayette
" Frank J clerk 12 Brook bds 288 Fayette
" Hamilton died May 23 1916
Florence Luigi h 100 Phipps
Flowers Frank W blacksmith h 21 Quincy
" Grace bds 112 North Q P
Flynn Anna clerk bds 6 Greenleaf
" A Francis ball player b 22 Vane
" Bridget wid Michael b 72 Main
" Charlotte wid John b 8 Goddard
" Elizabeth M employment office 22 Maple bds 21 Marsh
" John hostler 1485 Hancock rms 32 Chestnut

JAMES F. BURKE & CO. Room 4 Savings Bank Bldg. TELEPHONE 385-M
Real Estate and Insurance
Automobile, Fire, Liability and Accident Surety Bonds MORTGAGES
CARE AND SALE OF REAL ESTATE JUSTICE OF THE PEACE NOTARY PUBLIC

TALBOT-QUINCY INC. A GOOD PLACE TO BUY GOOD CLOTHES
Clothiers and Furnishers
1387 HANCOCK ST.
Tel. 2678-W QUINCY, MASS.

Flynn
" Joseph cond bds 20 Corruth
" Peter F salesman h 22 Vane
" William H clk B h 57 Edison Q P
Fogarty Margaret J clerk 11 Granite h at E Weymouth
Fogg Annie E Mrs h 273 Newport av
" Harold h 71 Hovey A
Fokoury Maroon shoeworker rms 32 Chestnut
Foley Alice C vocal teacher 193 Willard W Q bds do
" Annie E bkpr 238 Copeland bds 193 Willard W Q
" Arthur L elec b 193 Willard W Q
" Catherine F widow Robert h 115 Whitwell
" Clifford carpenter b 105 Holmes
" Dorothy C teacher b 193 Willard W Q
" Francis bds 488 Beale
" James J carpenter h 105 Holmes
" John iron worker h 57 Summer
" John F postal clk h 203 Whitwell
" John J shipper T R & S Co b 488 Beale
" Joseph C shoeworker b 488 Beale
" Mary E h 68 Pleasant
" Mary E widow Thomas J h 193 Willard W Q
" Patrick engineer G Ry Co off Bates av h at Cambridge
" Paul Edward clerk B b 193 Willard W Q
" Raymond E driver b 547 Sea H N
" Susanne nurse b 193 Willard W Q
" William E sales h 547 Sea H N
" William T plumber bds 193 Willard W Q
Folkins George F asst train master South station B h 34 Walker A
Follett Elizabeth C widow Charles h 105 Putnam
" George D clerk B h 109 Putnam
" Herbert Y mercantile reporter h 22 Park
" Katherine bds 22 Park
Follum Finn B draftsman h 16 Ellerton rd
Folsom Aubrey bds 645 Sea H N
" Edwin grocer 645 Sea H N h do
" Isadore clerk bds 44 Spear
Fontana Angelo stone cutter h 57 Rodman
Fontanio James shoeworker bds 74 Franklin
" Joseph lab h 74 Franklin
" Peter polisher b 74 Franklin
Foote Emma L Mrs bds 111 Warren
Forbes Edward J (Forbes & Barry) h 38 Bates av
" Henry W carp and builder 231 Newport av h do
" & Barry (Edward J Forbes and Richard F Barry) men's furnishings 1479 Hancock
Forbush Albert L h 175 Palmer G
" Walter clerk B S St Ry Co bds 175Palmer G
Force Edward mach h 229 Farrington W
Ford Alice Mrs bds 150 Beale W
" Arthur W contractor B h 80 S Central av
" Catherine L bds 189 Independence
" Charles E farmer h Glovers lane
" Cornelius F motorman h 24 Gay
" Daniel F engineer G Ry Co h 13 Bryant av W Q
" Daniel J police h 25 Cottage
" Dennis H engineer G Ry Co h 13 Bryant av W Q
" Dennis J baker 1587 Hancock h 52 Packards lane
" Dennis J stonecutter h 109 Main
" Edmund B shoe cutter h 164 Franklin
" Edward E draftsman b Glovers lane W Q
" Esther C widow Charles N h 41 Washington
" Florence M bds 164 Franklin
" George R editor h 247 Beach

HOLMES & HALL
1179 HANCOCK STREET
TELEPHONE CONNECTION 1696-W
FURNITURE REPAIRING
SCREENS, SHADES
LOCKSMITHS
(HOUSEHOLD REPAIRS SOLICITED)

LIMOUSINE TELEPHONE QUINCY 1131-W SERVICE
T. BYRON
BROWN'S HACK AND BOARDING STABLE 24 GRANITE STREET Rear Greenleaf Block.

Ford
" George W motorman b 21 Gilmore
" Gertrude M clerk 1435 Hancock b 44 Bigelow
" Harry G clerk Quincy Adams station rms at Braintree
" Jeremiah E letter carrier Quincy P O h at E Milton
" John E monumental designer 88 Penn h 130 Independence av S Q
" Joseph L salesman h 109 Main
" Joseph M plumber 56 Franklin h 211 Kendrick av
" Julia J teacher B b 44 Bigelow
" Leo T machinist bds 44 Bigelow
" Leo T machinist b 51 Phipps
" Louis at 97 E Howard rms 24 Chestnut
" Margaret milliner b 51 Phipps
" Mary h 97 Babcock H N
" Mary widow Daniel h 44 Bigelow
" Mary A clerk bds 189 Independence av
" Patrick quarryman h 25 Grove W Q
" Ralph L tallyman ft of Pond b 109 Main
" Raymond F b 130 Independence av
" Timothy F (Glencoe Granite Co) h 51 Phipps
Fore River Cooperative Association grocers 12 Cottage av
" Ship Building Co 97 E Howard Q P
Forlund Josna lab h 3 Williams ct
Fornell Carl bds 41 Cranch
" John N provisions h 41 Cranch
" Samuel clerk b 41 Chanch
" Sven tailor h 41 Cranch
Forrest Hanora widow James h 809 Hancock W
" James L engineer h 40 Edison pk Q P

Forrest
" Mary widow Joseph R h 48 Edison pk Q P
" Thomas M motorman h 65 Warren av
" William L b Sailors' Snug Harbor, Palmer st G
Forsman John asst fore 97 E Howard h 11 S Walnut
Forsyth Alexander h 269 E Squantum A
" Chester mach rms 98 Revere rd
" Daniel carp h 452 Hancock
" George lab h 22 Rodman S Q
" George D shipfitter b 22 Rodman S Q
" Herman L carp 25 Rawson rd h do
" John W elevator erector h 31 Freeman
" Theodore stonecutter h 40 Baxter Q P
Forsythe Robert J machinist h 75 Farrington
Fosdick Charles W mgr h 20 Island av H N
" Oliver G h 1092 Sea H N
" Rebecca Mrs variety 1092 Sea H N h do
Foss Carl L packer b 128 Crescent W Q
" Charles H chief clerk h 226 Fayette W
" Edric S mach b 34 Chestnut
" Fred R edge gilder h 61 Faxon rd A
" Frederick B electrician bds 12 Mechanic
" George H foreman h 115 Upland rd
" George W W h 12 Mechanic
" Harry B appr b 115 Upland rd
" John E ironworker h 60 Hamden circle
" Loretta C widow George F b 107 Taylor
" Percy C photo engraver bds 107 Taylor

J. W. PRATT
ARCHITECT and BUILDER
5 SUMMER STREET
Our Accurate Plans insure good results and lowest bids

DOMESTIC and FOREIGN **MONUMENTS** OF HIGH GRADE FINE TEXTURE AND BEAUTY
Erected in any part of the United States by **Aberdeen Granite Works, cor. Arthur and Nelson Sts.,** Tel. Quincy 1317-M or 2088-M. **Jos. Walker, Prop.**
BRANCH OFFICE: 332 Broadway, Lawrence, Mass.

Fossati Natale grover 69 Liberty h do
" Orientale clerk b 69 Liberty S Q
Fossett William E engineer B S St Ry Co power station h at Dorchester
Fostella Charles D clerk 1445 Hancock h 11 Brackett
" Edward electrician bds 35 Newcomb
" Joseph driver 1598 Hancock h 16 Taft
" Victoria b 35 Newcomb
Foster Archie electrician rms 7 Temple
" Arthur B carp h 14 Bay View Q P
" Charles C carp and builder 18 Bay View Q P h do
" Charles F salesman h 316 Fayette W
" Chester W pipe fitter b 18 Bay View Q P
" David h 55 Bromfield
" Ernest R rem to Conn
" Harold appr bds 20 Winter
" Helen L bkpr h 223 Safford
" James H 61 Park av S
" Jennie W clerk M h 223 Safford
" L Brent sales h 19 Bass
" Roy J broker B h 132 Kemper
" Stewart T carpenter bds 18 Bay View Q P
" Thomas C harnessmkr 14 Cottage av h 21 Pray
" Thomas H asst custodian Custom House B h 177 Highland av
Fottler Ellen bds 284 Adams
Fountain Nacomi b 37 Apthrop N D
Fountaine Alvin lab h 266 Granite
" Carl lab h 266 Granite
Fowler A Linde reporter Boston h 32 Billings A
" Edna H bds 144 Phillips
" Eliza A widow Wilbur nurse h 13 Willett
" Fenton C printer h 28 Blake
" Halley M railway mail clerk h 32 Hamden cir
Fowler
" Howard D shoe repairer 66 Beale h 144 Phillips
" James F egg candler 18 Dimmock h at Brighton
" Jessie I manager 664 Hancock b 144 Phillips
" Junia V dry goods and dressmkr 664 Hancock and 40 Billings rd b 144 Phillps
" Lyle bds 144 Phillips
" Margaret nurse bds 113 Standish av
" Raymond P clk B rms 161 Grand View av
" Victor B salesman b 144 Phillips
Fownes Phinney E carp h 190 Pine
Fox Alfred J R towerman h 54 Division A
" Charles P clerk B rms 42 Upland rd
" Gilbert M typewriter adjustor h 96 Davis
" Mary A widow John N h 126 Franklin
" Paul H musician h 58 Tyler N D
" Thomas J grocer 1186 Sea H N h do
Foy Charles J molder b 67 Franklin
" Frances H clerk 1358 Hancock b 13 Eliot
" James F insurance agent h 117 Cranch
" John L produce h 1513 Hancock
" Michael lab rms 24 Chestnut
" Robert E (Robert E Foy & Co) h 13 Eliot
" Robert E Jr clerk 257 Water b 13 Eliot
FOY ROBERT E & CO (Robert E Foy) grocers 257 to 263 Water and Adams bldg See front cover
Foye James A salesman rms 1642 Hancock
" Robert T advertising agent h 31 Quincy S Q

COAL **C. PATCH & SON, Inc.**
1422 HANCOCK STREET
TEL. 238-R WE BUY THE BEST COAL - - - - TRY US

MRS. A. HALL--REAL ESTATE
OFFICE 67 SAGAMORE RESIDENCE 146 BILLINGS
Tel. Quincy 2712 ATLANTIC, MASS. Tel. Quincy 391-W

Foye
" Sarah C clerk 1364 Hancock b 31 Quincy S Q
Frager Oscar lab h 160 Main
Fragiacomo Virgilio mech h 17 Union Q P
Fraher Annie A teacher b 35 Irving pl
Franceschini Nicholas (Peter Zoia Co) h 75 Rodman S Q
" Victor stonecutter h 75 Rodman S Q
Francis Emma widow Joseph M h 107 Centre W Q
" Hilda steno B b 107 Centre W Q
" Israel junk collector h 335 Granite
" Waddell shoeworker b 3 Glenwood way Q P
" William E mach b 107 Centre W Q
Franklin Clarence A printer B h 62 Billings rd N D
Frantiello Vincenzo leather cutter h 233 Independence av
Franzer Barnet pedlar h 42 Newcomb
Franzi Benjamin stone cutter h 9 Revere W Q
" John grocer 9 Hall place W Q h do
" Manilo stonecutter h 195 Copeland W Q
Fraser Angienette M widow Alexander h 68 Centre W Q
" Hector J driver 783 Washington h 777 do
" Henry A landscape gardener h 32 Baxter
" James asst foreman h 473 Quincy av
" James C carpenter 5 Province ct B h 68 Beach
" Julia G tel oper 10 Merrymount rd bds 68 Centre
" Marion tel oper bds 68 Centre W Q

Fraser
" Roderick patternmaker sum res 6 Bittern rd
Fratus Clifford A rem to N H
" Earl W appr bds 234 Newbury av A
" Elmer J plumber 394 Hancock b 64 Tyler M D
" Harold R sterotyper b 234 Newbury av A
" John L died Feb 12 1916
" Joseph (Joseph Fratus & Co) h 234 Newbury av A
" Joseph & Co (Joseph Fratus) plumbers 394 Hancock N D
" Mary Mrs h 108 Palmer G
Frazier Clarence clerk 1 Granite bds 128 S Walnut
" Clarence mgr 1387 Hancock h 169 Kendrick av
" David R engineer 27 Granite h 128 S Walnut
" Eva M stenographer 15 Granite b 128 S Walnut
" George T clerk h 37 Granite
" Michael F gardener h 69 Old Coloney av
" Thomas Mrs h 328 Granite
Freberg Albert T mach b 48 Jackson
" Charles O steamfitter h 48 Jackson
" Charles V driver h 48 Jackson
" George L chauffeur b 48 Jackson
Frederickson Robert h 42 Carlson W Q
Fredette Arthur J, R R engineer h 72 Colby rd A
" George H, R R engineer h 78 Colby rd A
" Norbert A printer B h 22 Atlantic A
Frederickson Nestor quarryman h r 31 Bates av
Fredrikson Karl granite h 70 Copeland W Q
Freed James F 97 E Howard h at Weymouth
Freedburg John mach rms 30 Hill

DON'T FORGET WE PAY HIGHEST PRICES FOR
All kinds of Old Iron, Metal, Rubber and Second Hand Machinery
TELEPHONE and we will call at once L. GROSSMAN & SONS, JACKSON STREET near Quincy Adams Depot

The Directory to a business man is as essential as a Dictionary to the student

Freedman Benjamin S salesman h 225 Beach
Freeman Charles watchmaker h 28 Hilda
" Elizabeth E teacher B b 40 Grand View av
" Ella M real estate insurance and mortgages 653 Washington b do
" Richard R ship broker B h 40 Grand View av
Freitag Joseph K sec and treas Norfolk Iron Co h at Jamaica Plain
French Annie E forelady h 15 Bigelow
" Benjamin W insurance agt h 138 Elm
" Charles L sales h 192 Billings N D
" Chester helper E V Fitts & Co b 198 Washington
" Chester W grocer 134 Washington h 198 do
" Clara Mrs sum res 11 Strand av W P
" Edwin compositor B h 11 Brooks A
" Ella bkpr 1358 Hancock h at Neponset
" Emeline P widow Charles E h 15 Bigelow
" Frank D machine operator h 25 Clay
" Hannah Mrs b 235 Everett
" Harry W teacher High school h 74 Butler rd
" Henrietta widow Charles A h 192 Billings A
" Henry C treas 11 Granite h at Boston
" Henry W sum res 75 Bay View av H N
" Herbert F railway postal clerk h 181 Taylor
French
" Jessie teacher of sewing public schools bds 11 Brooks A
Frew John P engineer h 17 Edison
Friberg Alfred h 85 Dorchester S
" Hilma Mrs grocer 87 Dorchester S h 85 do
" Martha clerk b 85 Dorchester S
Frick Henry E foreman 97 E Howard h at Milton
" William H dept mgr h 10 S Central av
Friel George W bds 293 Fayette
Frieze Harry H salesman sum res 193 Manet av H N
Frinkelman Rebecca widow Thomas h 61 Grafton
Frisk C Raymond mechanical draftsman bds 186 Kendrick av S Q
" Oscar F real estate and insurance 1382 Hancock rm 15 h 186 Kendrick av S Q
" Oscar F Jr clerk 186 Kendrick av S Q bds do
Fritz Bernard & Son (Isador) tailors and men's furnishings 5 Depot av and 1465 Hancock
" Isador (Bernard Fritz & Son) 5 Depot av h 11 Foster
" William E watchmaker 1473 Hancock h at Jamaica Plain
Frolund Agnes clerk b 16 Kent W Q
FROST COAL COMPANY coal 488 Neponset av Neponset and 78 Beale Wollaston See back cover
" Frank elevator constructor B h 46 Flynt
" John plumber h 49 Broadway
" John C messenger h 24 Appleton A
Frostead Peter master mariner h 157 Newbury av A
Fruth Frances widow Frank X h 40 Rogers W Q
" Frank F stonecutter h 17 Revere W Q

MURDOCK CO. PARLORS ALPHA HALL BUILDING
TELEPHONES:
LADY and GENTLEMEN Day 260 Night 780
EMBALMERS CONSERVATIVE CHARGES UNDERTAKERS

HALL & ANDERSON *General Contractors*
GRANOLITHIC WALKS, PAVEMENTS, FOUNDATIONS
67 SAGAMORE ST., ATLANTIC Tel. Quincy 2712—391-W

Fruth
" Theresa dressmaker b 40 Rogers W Q
Fruzzetti Guido h 53 Arthur
Frye Elizabeth F h 121 Bryant av
" Oscar A mfr h 37 River rd H N
" Oscar H P engraver b 37 River rd H N
" William h 101 South
Fuge Amy L steno b 105 Centre W Q
" William S laborer h 105 Centre W Q
" William H died March 26 1916
Fuller Albert P carpenter h 925 Sea H N
" Edward teacher High school bds 6 Johnson av
" Enoch D rem from city
" Everett P plumber h 37 Grove W Q
" F Wesley agent Quincy Granite Co h 80 Hall pl W Q
" James E salesman h 41 Rawson rd
" John jeweler B h 62 Botolph A
" Josiah C supt 373 Atlantic av B h 54 Botolph A
" Julius R rem to Boston
" Leroy H clerk B h 131 Billings A
" Lucretia W widow h 131 Billings A
" M Harriet b 98 Hall pl
" Norman W electrician b 131 Billings A
" Rose H Mrs h 6 Johnson av
" Sarah M widow Frederick J h 98 Hall pl W Q
Fulton David carpenter h 80 Oxenbridge rd
" David J carpenter bds 80 Oxenbridge rd
" Frank P operative h 40 John
Funke Oscar F stone cutter h 62 Cranch
Funnell Wilfred G physician 8 Chapman h do
Furber Elizabeth teacher Washington school bds at Dorchester
Furbish Samuel H steamfitter h 19 Cherry
Furnald Channing T painter b 51 Edwards
" Elizabeth F widow Napoleon B h 90 Washington
" Henry P messenger State House Boston h 38 Newcomb
" M Lizzie bds 90 Washington
" Thomas E h 51 Edwards
Furningham Anna widow John h 27 Kent W Q
" John Jr riveter b 27 Kent W Q
Furniss Alfred electrician h 49 Federal av
Fursdon William J clerk B & M R R b 6 Marion
Furtaw A asst foreman 97 E Howard h at Weymouth
Fusco Andrew pedlar h 35 Water
" Salvatore shoe repairing h 61 Water

Gabler Thomas S patternmaker h 63 Brook
Gabriel Ellen J shoe worker bds 148 S Walnut Q P
" James shipfitter h 148 S Walnut
Gabrielli Francesco lab h 130 Quincy
Gacicia Peter fruit h 41 Water
Gaffney Chester H insurance inspector h 60 Grand View av W
" Wilfred J lawyer 1035 Old South bldg B h 7 W Elm av
Gagnon Ephraim helper 954 Hancock h 4 Furnace av W Q
" Theophile E foreman h 42 Gay
" Theophile H shoeworker h 47 Gay
Gahan Annie housekeeper 117 Standish av W bds do
" Michael lab b 117 Standish av
" Patrick bds 117 Standish av W
Gaines George F pipe worker h 304 Copeland W Q
Gale William L carp h 1092 Sea H N
Galer William & Sons painters 149 School h do

Elm Farm Milk Company
19 WALES PLACE, DORCHESTER, MASS.
TELEPHONE, DORCHESTER 2100
1453 HANCOCK STREET, QUINCY
We furnish the Best and Safest Supply available
Telephone, Quincy 1610

NEVER SOUR — NEVER COURSE — NEVER CRUMBLES
BARNARD'S OF QUINCY BREAD

Gallagher Clarence F rem to Devon Penn
" Daniel F clerk B P O h 72 Spear
" Edward A b 18 Appleton A
" Edward J bookkeeper B b 51 Edison Q P
" Henry T salesman 230 Water h 33 Beach Q P
" James riveter h 61 River Q P
" James C driver Comb No 4 b 72 Spear
" James F foreman 97 E Howard h 51 Edison Q P
" John F clerk b 9 Hancock ct
GALLAGHER JOHN J drilled iron steel and builders' supplies 230 Water h at E Milton See front cover
" Joseph appr b 23 Beacon
" Kathryn C clerk bds 9 Hancock ct
" Louise M teacher b 9 Hancock ct
" Margaret S stenographer B b 72 Spear
" Mary T dressmaker b 72 Spear
" Patrick lab 11 Granite
" Patrick A upholsterer 1625a Hancock h 9 Hancock ct
" Patrick H tailor 61 Sagamore A h 20 Appleton A
" Philip rms 49 Brook
" Robert J h 149 Taylor
" Rodney P clerk B b 149 Taylor
" William P helper 5 Maple b 33 Beach
Gallaher Philip H compiler h 11 W Elm av
Gallant David h 154 Palmer
" John N driller h 24 Charles Q P
" Louis electrician h 26 Chubbuck
Galligan Alma M teacher at New Bedford b 52 Independence av
" Anna V teacher at Taunton b 52 Independence av
" Mary A Mrs h 52 Independence av
Galligan
" Philip operative bds 192 Arlington
" Waldo A salesman 1495 Hancock b 52 Independence av
Gallo Donato stonecutter h 50 Brooks av S Q
Galloup Lewis S h 2 Alleyne terrace
Galvin Alice L teacher bds 163 Whitwell
" Annie C dressmaker 57 West W Q h do
" Edward C truckman sum res rear 244 Winthrop
" Grace housekeeper 85 Garfield
" James J driver h 27 Garfield
" John P h 163 Whitwell
" Joseph stonecutter h 15 Wilson W Q
" Lawrence J police h 87 Garfield
" Mary housekeeper 15 Wilson W Q
" Mary M housekeeper 57 West W Q
" Nellie shoeworker b 85 Garfield
" Percy shoeworker h 85 Garfield
" Ruth C bds 163 Whitwell
" Theodore Q electrician h 163 Whitwell
" Timothy driver C W & G W Nightingale bds 85 Garfield
" Timothy J stone cutter h 15 Cranch
" Walter J clerk bds 15 Cranch
Gammon Thomas L supt B S St Ry Co 954 Hancock h 15 Gilmore
Gammons Florence G teacher Mass Fields school bds 13 Willow W
Gandrea Enrico laborer h 68 Water
Gannett Joseph H Rev bds 184 Pine
Gannon Edward W salesman h 39 Rawson rd
" Thomas laborer h 35 Parker
Ganzel Alice M widow Charles W h 10 Ridgeway W P
" Lloyd D, U S A b 10 Ridgeway W P

WOOD MANTELS
INTERIOR AND EXTERIOR FINISH
J. W. BAILEY & SONS CO. 14 Haymarket Sq., Boston

ELECTRIC WORK FIRST CLASS WORK PROMPT SERVICE
TELEPHONE PURITAN ELECTRIC CO. QUINCY

Ganzel
" Rupert K commercial traveler h 110 Marlboro
Garbarino Frederick janitor h 44 Canal
Gardiner Algernon S clerk bds 179 Atlantic A
" Carmi P h end John
" Casilda Mrs h 179 Atlantic
" Charles L operative h 33 Franklin av
" Edith N operative bds 33 Franklin av
" Elbert H R mach b 33 Franklin av
" Frank A foreman h 71 Montclair av
" William B agent 1518 Hancock h 33 Elm
Gardner Ambrose carpenter h 216 Winthrop H N
" Arthur machinist h 40 Berlin
" Edward J h 18 Appleton A
" John H Jr veterinary surgeon 10 Newport ter h do
" John J real estate h 254 Winthrop
" Merle E h 49 Standish av
" Norman B rms Y M C A
" Patrick barber h 27 N Payne
" Richard lab h 27 Farrington
" Stephen A naval architect h 70 Prospect av W H
GAREY C WENDELL physician 1187 Hancock office hours until 9 a m 12 to 3 and 6 to 8 p m
" C Willis commercial photographer b 1187 Hancock
" Susan E widow Andrew A h 1187 Hancock
" see Geary
Gargaro Angelo shoe repairer 121 Willard W Q h 119 do
Garity Joseph I ins agt 1433 Hancock rm 12
" Joseph I clerk bds 28 Willard W Q

Garity
" Philip F granite 29 Willard h 28 do
" Philip F Jr lather h 186 Glendale rd
Garmory Arthur C rem to Springfield
" George J (John Garmory & Son) Branch n Centre b 72 Rodman
" John optician h 174 Centre W Q
" John & Son (George J Garmory) granite Branch near Centre
" Mary wid John h 72 Rodman
Garrett Margaret Mrs clerk 15 Granite h 25 Conant rd A
Garrity Agnes T dressmaker 13 Cottage b do
" Catherine teacher bds 30 Dysart Q P
" Elizabeth A masters asst Atherton Hough school bds 13 Cottage
" Lawrence P milk 13 Cottage h do
" Leo A insurance agt b 28 Willard W Q
" Maria A bds 102 Federal av
" Patrick b National Sailors' Home
" Patrick H lab h 63 Centre W Q
" William F lab b 63 Centre W Q
" ——— rms 30 Chestnut
Gaskell John K lineman h 161 Summer Q P
" Robert S sec Y M C A h Goff
Gaspella Oni lab h 9 Conant W Q
Gassett Ella A widow William H h 229 Arlington
" Emilie A clerk rm 5 City Hall b 229 Arlington
Gatcomb Maurice I salesman h 37 Cherry av
Gateley John bds National Sailors' Home
Gates Harry E salesman h 190 Fayette
" Jerome clerk B b 176 Farrington
" Sidney E monument setter h 43 Town Hill W Q
Gattes Samuel pedlar h 119 Water

JAMES F. BURKE & CO. Room 4 Savings Bank Bldg. TELEPHONE 385-M
Real Estate and Insurance
Automobile, Fire, Liability and Accident. Surety Bonds MORTGAGES
CARE AND SALE OF REAL ESTATE JUSTICE OF THE PEACE NOTARY PUBLIC

TALBOT-QUINCY INC. A GOOD PLACE TO BUY GOOD CLOTHES
Clothiers and Furnishers
1387 HANCOCK ST.
Tel. 2678-W QUINCY, MASS.

Gattoni Alexander stone cutter h 133 Common W Q
Gaudiano Fillipo confectionery 76 Miller W Q h 81 do
Gaudelli Antonio stone cutter h 284 Copeland
Gaudreau Eugene A shipfitter h 397 Washington
Gauld Mary J nurse bds 1200 Hancock
" William laborer bds 315 Copeland
Gauthier George carp h 26 School
Gavin Blanche bds 29 Irving pl
" George W engineer b 30 Dysart
" Helen H clerk City Hall rm 10 bds 29 Irving pl
" John driver 19 Saville h 32 Apthrop N D
" John lab b 492 South
" Katherine M stenographer b 20 Nash av Q P
" Marguerite C music teacher b 29 Irving pl
" Mary E steno b 30 Dysart
" Mary L clerk rm 3 City Hall bds 29 Irving pl
" Sarah b 29 Irving pl
" Thomas A brickmason h 20 Nash av
" Thomas P b 20 Nash av Q P
" William A supt fire alarm Central Fire station h 30 Dysart
Gaw Albert J conductor h 320 Fayette
Gay Kenneth H salesman bds 1 Webster A
" Lillian S bookkeeper 1424 Hancock h at N Weymouth
" Reginald H clerk bds 1 Webster A
" Royal H bds 243 Newport ave
" Ryder H clerk bds 1 Webster A
" William R salesman h 1 Webster A
Gaylord Frank helper r 1503 Hancock rms 26 Chestnut
Gazet Jessie E bds 40 Prospect av W
Gazzette Louisa A Mrs laundress h rear 472 Hancock
Gearin John F offal collector h 206 South
Gearwar Dwight V clerk bds 72 Madison A
Geary Honora E widow Daniel F nurse h 139 Washington
" James E clerk B b 30 Grove W Q
" Mary A teacher Coddington school bds 30 Grove W Q
" Michael B h 30 Grove W Q
" Nellie L supt Atlantic P O bds 43 Old Colony A
" see Garey and Gerry
Gebhard Charles H barber bds 17 Ellington rd
Geddes Charles carpenter b 9 Pequot H N
" Edward H foreman 35 Quarry h 21 Bedford
" James A carpenter h 9 Pequot H N
" James B accountant B h 68 Standish av
"James I granite polisher h 70 Intervale S Q
" Melbourne D bkpr h 77 Rogers W Q
Geekie James hairdresser 92 Sagamore A h 88 Atlantic do
Geer Henry F granite West cor Willard h 42 Wesson av
Geglio Santos fruit pedlar h 19 Union Q P
Geist Alfred W Jr engineer h 43 Spear
Gelas Antoine hairdresser h 111 Hollis av A
Gellotte C Otto E (Storer & Gellotte Co) 61 Federal av h 26 Bennington
" Eric clerk bds 88 Goddard
Gelotte William blacksmith h 88 Goddard
Gendreau Frank sum res 111 Manet av

HOLMES & HALL
1179 HANCOCK STREET
TELEPHONE CONNECTION 1696-W
FURNITURE REPAIRING
SCREENS, SHADES
LOCKSMITHS
(HOUSEHOLD REPAIRS SOLICITED)

LIMOUSINE TELEPHONE QUINCY 1131-W SERVICE
T. BYRON
BROWN'S HACK AND BOARDING STABLE 24 GRANITE STREET Rear Greenleaf Block.

Genero Frank T chauffeur Q F D h 108 Cranch
Gennont Amato lab h 43 Water
Genter Louis clerk h 50 Sea av
Gentile Domenico lab h 44 Rodman S Q
" Louis lab h 398 Quarry st ext W Q
George David lab h 54 Winter Q N
" Joseph lab h 232 South
" Louis salesman 1387 Hancock h Washington
" Peter stone cutter h 49 Dayton
" Said helper bds 50 Winter Q P
" Seldon W buyer h 203 Farrington
" Simon operative h 42 Mass av
" William S sec h 48 Cummings av N D
Georgetti Henry stone cutter h 14b Goddard
Georgi Angelo polisher h 115 Town Hill W Q
Gericich Nicholas rigger h 219 Quincy av
Gerlach Frederick M clerk B h 484 Beale
Germain C Ferdinand clerk 10 Merrymount rd b 9 Willow W
" Francis J special agt B h 9 Willow W
German Seltzer Mfg Co (Barnet Julius) tonic 74 Independence av
Germany Claude B student bds 91 Hall pl W Q
" Willis H Rev pastor Hall place M E church h 91 Hall place
Gerrior Benjamin driver h 387 Water
" Daniel chauffeur h 27 Valley
" Hubert (Hubert Gerrior & Co) h 53 Summer
GERRIOR HUBERT & CO (Hubert Gerrior) granite Garfield cor Quarry See opp Granite in Business directory
" John (New System Wet Wash Laundry) h 49 Putnam
" Simon J died April 4 1916
Gerry Alice G cashier b 43 Old Colony A
" Annie M widow Michael W h 43 Old Colony A
" Frank A coremaker bds 43 Old Colony A
" Nellie L clerk Atlantic P O 68 Sagamore b 43 Old Colony A
" William B chauffeur Combination No 2 bds 43 Old Colony A
" see Garey and Geary
Gerstel William painter h 42 Walnut
Gesmer Alexander driver bds 41 Beacon Q P
" Meyer A (M Gesmer & Sons) South st h 41 Beacon Q P
Ghett Amedeo D lab h 47½ Grafton
Ghigli Abraham M sculptor h 73 Franklin
Giacchette Giuseppe stonecutter bds 102 Liberty S Q
Giannandrea Enrico laborer h 1 Roanoke G
Giardino Battista hairdresser 1349 Hancock h 27 N Payne
Giarrusso Gouseppe fruit 9 Brooks av S Q h 189 Liberty
" Humberto stonecutter b 189 Liberty
" James draftsman 48 Penn S Q h 189 Liberty do
" Salvatore foreman h 187 Liberty S Q
Gibb Andrew shipfitter h 322 Washington
" George W bookbinder b 34 Bates av
" Joseph quarryman h 34 Bates av
" Joseph J shoeworker b 34 Bates av W Q
" Marcia L widow James M h 380 Washington
" Walter C clerk 954 Hancock bds 34 Bates av W Q
Gibbons John E telegrapher h 83 Safford N D

J. W. PRATT
ARCHITECT and BUILDER
5 SUMMER STREET
Our Accurate Plans insure good results and lowest bids

DOMESTIC and FOREIGN **MONUMENTS** OF HIGH GRADE FINE TEXTURE AND BEAUTY
Erected in any part of the United States by **Aberdeen Granite Works, cor. Arthur and Nelson Sts., Tel. Quincy 1317-M or 2088-M.** **Jos. Walker, Prop.**
BRANCH OFFICE: 332 Broadway, Lawrence, Mass.

Gibbons
" William auto repairer h 21 Pray Q P
Gibbs Arthur F mgr 12 Cottage av h at Brockton
" Edward C driver 12 Tirrell ct rms Washington
" George B sum res 4 Winthrop ter H N
Gibney Arthur J machinist b 479 Hancock W
Gibson Edward cashier 18 Dimmock h 255 Whitwell
" Emil stonecutter h 18 Bryant pl S Q
" Everett A musician h 18 Mears av H N
" James H ship fitter bds 19 Edison pk
" Martin lab h 255 Whitwell
" Walter asst foreman 97 E Howard h 51 Edison pk
Giddens Andrew mach b 9 Moscow N D
Gifford Carl W clerk bds 205 Billings A
" Clinton B clerk B bds 205 Billings A
" Herbert C h 205 Billings A
GIGLIO'S EXPRESS 38 So Walnut See page 13
Gilbert Bertram shipping clerk B h 61 John A
" Ella C widow Gilbert M h 28 Cherry av
" Frank C piano tuner 61 Chestnut h do
" Lilly B Mrs h 15 Greenwood av W
" Rollin supt h 56 Botolph A
" William A clerk h 941 Hancock
Gilcoin Anna bookkeeper B bds 56 Coddington
" Bros (James and Timothy) masons 56 Coddington
" Elizabeth bds 271 Copeland W Q

Gilcoin
" James (Gilcoin Bros) 56 Coddington h do
" James J hostler b 271 Copeland W Q
" James Jr helper h 56 Coddington
" John stone mason h 271 Copeland W Q
" Patrick stone mason b 56 Coddington
" Timothy (Gilcon Bros) 56 Coddington b do
Giles Bros (William R and James B) butter and eggs 57 Franklin
" James B (Giles Bros) h 15 Franklin
" John h 62 Trafford
" William J painter h 29 Brooks av S Q
" William R (Giles Bros) bds 60 Trafford S Q
Gill Anna J bookkeeper 1495 Hancock bds 138 Liberty S Q
" Charles M oiler B S St Ry Co ft of Wharf h 56 Stewart
" Coleman caulker h 1 Beacon Q P
" George C foreman B h 121 W Elm
" James lab b 492 South
" Joseph fisherman h 10 Nut Island av H N
" Joseph shipper h 25 Main Q P
" Margaret C stenographer b 138 Liberty S Q
" Mark B machinist h 24 Vane
" Matthew P laborer h 49 Island av
" Winifred widow Joseph h 138 Liberty S Q
Gillen George mach b 23 Beacon Q P
Gilliatt Charles L pres Norfolk Iron Co h 71 Elm av W P
" Earl D bds 71 Elm av W P
" Ira F bds 71 Elm av W P
" Mary A bds 71 Elm av W P
Gillies William machinist h 39 Stewart Q P

COAL **C. PATCH & SON, Inc.**
1422 HANCOCK STREET
TEL. 238-R **WE BUY THE BEST COAL - - - - TRY US**

HALL & ANDERSON *General Contractors*
GRANOLITHIC WALKS, PAVEMENTS, FOUNDATIONS
67 SAGAMORE ST., ATLANTIC Tel. Quincy 2712—391-W

Gilligan Thomas janitor h 85 E Squantum
Gillis Bertram mgr 11 Franklin b 71 Pleasant S Q
" Daniel laborer bds 20 Wibird
" Francis machinist b 20 Wibird
" Hector polisher h 272 Granite
" Jerome V shipfitter h 57 Broadway
" John laborer h 20 Wibird
GILLIS JOHN H automobile supplies 11 Franklin and pool 9 do h 71 Pleasant See page 17
" John J salesman h 156 Davis
" John M stone polisher bds 350 Granite
" John S stone cutter b 20 Wibird
" Joseph appr 17 Wibird
" Lexine clerk B bds 5 Taber S Q
" Malcolm polisher h 5 Taber S Q
" Murdock granite polisher h 91 Revere rd
" Murdock polisher bds 65 Jackson
" Peter D laborer bds 20 Wibird
Gillman Andrew J carpenter h 48 Hilda
" Florence C typist bds 48 Hilda
" George F architect bds 48 Hilda
" Martha A saleswoman b 48 Hilda
Gilman David laborer h 150 Main
Gilmartin Hugh foreman h 53 E Squantum A
" James motorman bds 29 Gilmore
" James B laborer h 46 Madison A
Gilmore John carpenter h 30 Nash av
" John D carpenter h 17 Dunns Hill rd
Gilpin Henry R salesman h 44 Freeman N Q
Gilrain Bridget widow James h 35 Carruth
" Francis roofer h 4 Wild pl
" John h 65 Walnut A
" Mary operative bds 395 Quarry st exten W Q
" Patrick, U S N bds 35 Carruth
Gilrain
" Peter J stonecutter h 395 Quarry st exten W Q
Gilson Alfred H dentist B h 22 Linden pl
" Alvah (Greenleaf School) bds 22 Linden pl
Ginsburg Abraham junk 23 North h do
GINSBURG LOUIS florist 7 Temple See page 15
Giordanni Umberto stonecutter h 398 Quarry st exten
Giorgio Gerardo shoecutter bds 135 Independence av
" Jose shoeworker h 133 Independence av
" Pasquale stonecutter b 133 Independence av
Giovannangeh Felice stonecutter h 35 Doble
Girrior Maurice carp h 33 Pleasant Q P
Gizzi Anthony driver 212 Washington bds 69 Brackett
Glading William W salesman h 36 Woodbine W
Glant Axel rigger h 49 Quarry
Glassman Peter shoe repairer 589 Washington and 132 Main b do
Gleason Daniel sum res 21 Babcock H N
" Lafayette foreman Q W W h 111 Federal av
" Melvin J switchman h 41 Ardell
Gledhill Walter salesman h 10 Chester W
Glencoe Granite Co (Robert Maver) Scammell corner Glencoe pl
Glennon Mary E h 40 Willard
Glidden George T clerk 644 Washington bds 52 Cleverley ct
" Henry B clerk 403 Hancock N D h at Weymouth
" Lillian M clerk 644 Washington bds 7 Wharf
" Louis F machinist h 12 Plymouth

NAILS
COLUMNS
CONDUCTOR PIPE
BLDG. PAPERS
CANVAS
WIRE FENCING
L. GROSSMAN & SONS
BUILDING SUPPLIES
TELEPHONE 979-W
METALS & RUBBER
ROOFINGS
SHEET METAL
CESSPOOL COVERS
AIR, WATER AND
STEAM HOSE
10 JACKSON STREET——2 STORES——FEDERAL AVE. & GODDARD ST.

When you learn the full use of your **Directory,** you will appreciate its value as one of the best tools in your business

Glidden
" Mary E widow Henry b 52 Cleverley ct
" William E florist h 156 Billings A
Glines Ethel E Mrs bkpr 1395 Hancock h Carlson
Glover George B watchman h 1051 Hancock
" George W hats B h 17 Green W P
" Harry E clerk bds 86 Revere rd
" J Edwin automobile h 86 Revere road
" J Elizabeth bds 139 Atlantic A
" Laura widow John h 79 Franklin
" Luther W salesman B h 31 Dixwell av
" Margaret F (The Wedge) 3 Maple
" Minnie E Mrs b 61 Edison park
" Thomas J Mrs housekeeper 69 Atlantic A
" William B h 139 Atlantic A
" William S janitor h 32 High
Glynn Joseph B clerk b 31 Upland rd
" Patrick bds Sailor's Snug Harbor Palmer st G
" William clerk 12 Cottage av h at Weymouth
Gnong Edward h 3 Myrtle A
Godfrey Chester N architect h 407 Highland av
" William H foreman h 130 Upland rd
Godin Arthur rms 170 Washington
Goding Dana E, C S practitioner h 18 Wollaston av
" Eddy M clerk B b 18 Wollaston av
" Margaretta L b 18 Wollaston av
Goggin James helper b 489 South Q P
Golbranson Bernard granite carver h 189 Bellevue rd S
" John O (Golbranson & Co) granite 22 Nightingale av h 105 Goddard
" & Co (John O Golbranson and John S Anderson) granite 22 Nightingale av
Golden Agnes bookkeeper B h 14 W Washington h at Boston
" Annie M telephone operator 10 Merrymount rd b 14 W Squantum
" Bryan quarryman h 9 Bryant av W Q
" Daniel A molder h 75 E Squantum
" Edward clerk 323 Hancock bds 14 W Squantum
" Frank J machinist b 75 E Squantum A
" Hubert quarryman h r 51 West W Q
" John printer b 9 Bryant av
" John J molder h 22 Clive
" John W clerk bds 893 Hancock
" Mary A sum res 199 Babcock
" Michael J janitor sum res 182 Manet av H N
" Pink Quarry Co 38 Nightingale av
" Thomas bds 9 Bryant av W Q
" Timothy J janitor h 32 Newbury A
" William H clerk bds 75 E Squantum A
Goldman Louis helper h 3 Lyndon rd
Goldner Jacob junk h 93 Sumner
Goldsmith Samuel sum residence 1 Babcock H N
Goldstein Joseph milk off Douglass W Q h do
" Samuel tailor 48 Billings rd N D h at Winthrop
Goldwaithe Frank C head clerk 273 Copeland W Q h at E Milton
Gomez Abel S joiner h 337 Washington
" Clarence R woodworker b 9 Edwards
" E Everett lineman B S St Ry Co h 883 Hancock

MURDOCK CO. PARLORS ALPHA HALL BUILDING
LADY and GENTLEMEN TELEPHONES: Day 260 Night 780
EMBALMERS CONSERVATIVE CHARGES **UNDERTAKERS**

Buy BARNARD'S PURE FOOD PRODUCTS
OF QUINCY

Gomez
" Flora E widow Peter h 9 Edwards
" Walter S mortorman b 9 Edwards
Good Francis boilermkr h 153 Sumner
" John J rem to Wilmington Del
" Susan L operative b 153 Sumner Q P
Goodell Emma S bds 29 Dorchester S
" John sum res 11 Riverbank rd G
" William O clerk h 29 Dorchester S
Goodey William B clothing h 94 Faxon road A
Goddhue Alfred bds 84 Franklin
" Alfred W capt police 117 School h 18 Dysart
" Augustus J clerk h 84 Franklin
" Catherine Mrs garment inspector h 92 Federal av
" E engineer power plant 97 E Howard h at E Braintree
" John K salesman bds 65 Independence av
" John M clerk bds 92 Federal av
" Joseph Frank clerk Franklin cor Water h 65 Independence av
" Marie W teacher b 92 Federal av
" Mary E bds 65 Independence av
" Mitchel J F machinist bds 84 Franklin
Goodie Alexander ship fitter b 61 Bay View
Gooding E Jeanette physician 115 Elmwood av h do
Goodnow Alfred W carp b 79 Davis
" Amos W bds 79 Davis
Goodrich Everett B foreman h 154 Taylor
" Celina widow Homer C bds 32 Billings A
Goodridge Edward L compositor h 99 Granite
Goodrum Percy F equiqment man A T & T Co h 21 Ellington rd
Goodspeed Alice L teacher Atherton Hough b 123 Beach
" Charles E books 5a Park Boston h 114 Grand View av
" David H master Wollaston and Mass Field school h 202 Taylor
Goodwin Colin carp h 24 Holmes N D
" Daniel A carp h 19 Sterling
" Edwin C salesman h 115 Billings rd N Q
" Frank M chief engineer Nut Island pumping station h 147 Sea av
" George draftsman rms 7 Florence
" George H clerk h 38 Richie rd
" Herbert R, R R clerk h 243 Holbrook rd W
" Thomas mgr Sovereign Waist Co h 5 Summer
" William J carp b 24 Holmes
Gordan Sarah widow William h 138 Hollis av N D
Gordon Annie D dressmaker B b 190 Franklin
" David L special police h 54 Kidder
" Donald ship fitter h 34 Mass av Q P
" George stonecutter h 20 Guild
GORDON JOHN A physician and surgeon 24 Huntly rd h do office hours from 2 to 3 p m and usually 7 to 8 p m Telephone 171
" John M rivetmaker h 25 Gordon S Q
" Joseph shipfitter rms 58 Stewart
" Luella C h 24 Huntley rd
" Morris milk 21 River A h do
" Richard (Columbia Granite Works) h 190 Franklin
" William stonecutter h 86 Trafford
" William F chauffeur b 104 Washington
" William O mason 39 Sachem h do
Gorham Frederick S editor h 43 Green W P

Elm Farm Milk Company
19 WALES PLACE, DORCHESTER, MASS.
TELEPHONE DORCHESTER 2100
1453 HANCOCK STREET, QUINCY
We furnish the Best and Safest Supply available
Telephone, Quincy 1610

MRS. A. HALL--REAL ESTATE
OFFICE 67 SAGAMORE RESIDENCE 146 BILLINGS
Tel. Quincy 2712 ATLANTIC, MASS. Tel. Quincy 391-W

Gorham
" Georgie C dry goods 301 Newport av h 121 Beale
" Jennie I dressmaker 121 Beale h do
Goriak Pasquale lab h 10 Payne
Gorman Ambrose ship fitter bds 298 Granite
" Edward driver bds 298 Granite
" F M clerk 97 E Howard h at Weymouth
" Henry U S N bds 298 Granite
" James checker h 2 Norfolk ter Moscow
" Jane Mrs h 237 Water
" Katherine forewoman b 237 Water
" Thomas F sole sorter h 38 Elm
" William blacksmith h 298 Granite
Gosselin Charles shoeworker bds 32 Filbert
" Ferdinand shoeworker b 32 Filbert
" Joseph paving cutter h 32 Filbet
" Sydney clerk 2 Grove h 17 Barry W Q
Goucher Charles A milk 607 Adams h do
" Lila M housepeeker b 607 Adams
GOULD ARTHUR R dentist 1356 Hancock rm 10 h at Braintree office hours 8.30 to 12 a m; 2 to 5 p m, except Monday afternoons
GOULD CHARLES P portable steel garages 14 Tirrell court and (Quincy Garage) 87 Adams h do See page 14
" Eri B driver B h 15 Peirce N D
" Florentine B canvasser h 899 Hancock
" George F chauffeur h 57 John
" H E asst foreman 97 East Howard h at N Weymouth
" Nelson E salesman B h 26 Cummings av

Gould
" Richard E salesman h 168 Highland
" W Parker shipper B h 72 N Central av
Gonterman Bernard clerk h 21 Grafton
" Helen clerk bds 21 Grafton
" Morris carpenter h 21 Grafton
Gouterman Bernard clerk b 21 Grafton
Govaerts L Louis h 61 Newton H N
Gove Lucy L clerk 2 Coddington bds at Braintree
" William B salesman B bds 120 Prospect av
Goyette Alexander E salesman h 35 Botolph A
" Laconee T artist b 35 Botolph A
Goward J Winslow mgr B h 255 N Central av
Gowing Frank C helper bds 63 Howard av
" Helen D Mrs boarding 63 Howard av
" James C crane operator bds 63 Howard av
Grabowsky Harry grocer 33 Union h 6 Main
" Samuel clerk 33 Union b 6 Main
Gracadelli Joseph city laborer h 44 Brackett
Grace John E machinist h 93 Safford W
Gracia Jacutho F h 148 Newbury av A
Grady Albert A engineer N Y N H & H R R h 42 Highland av
" Daniel laborer b 57 Washington
" John clerk bds 176 Willard W Q
" John asst foreman 97 E Howard h at E Weymouth
" Michael quarryman h 176 Willard W Q
" Patrick H driver Furnace av h 53 Grove

FIRST AID TO THE INJURED
business or a business just starting
"An ad. in the Directory"

ELECTRIC IRONS VACUUM CLEANERS TOASTERS
TELEPHONE PURITAN ELECTRIC CO. QUINCY

Grady
" Philip shoeworker b 176 Willard W Q
Graf A J asst foreman 97 E Howard h 11 Ring av
" Leonard W salesman h 360 Billings rd
" Wilhelmina widow Theodore bds Billings rd N D
Grages Bertha dressmaker bds 327 Washington
" Freda M seamstress bds 327 Washington Q P
" Martin h 327 Washington
" Paulina J widow Herman h 327 Washington Q P
Gragg Charles A carrier Q P O h 225 Whitwell
" Mabel G visitor h Furnace Brook parkway near Crescent
Graham Irene telephone operator h 5 Willard
" James flagman h 5 Willard
" John W h 38 Everett W
" J Stewart teamster 101 Water
" Mary widow Joseph bds 200 West
" Mary widow William bds 11 Robertson W Q
" Nicholas machinist bds 200 West
" Robert B treas B h 37 Bromfield
" Rupert C clerk h 49 Clay
Grainger William Rev rector Christ church Quincy av h 17 Elm
Gram Theodore C masseur 419 Boylston B h 20 Kemper
Gramazio Raffaeles coppersmith h 83 Glencoe pl Q P
Granahan Ellen D teacher Quincy school b 38 Walker A
" Ellen L widow John P h 38 Walker A
" Henry M clerk b 38 Walker A
" John P letter carrier Wollaston P O h 24 Lunt
" Joseph E letter carrier b 38 Walker A
" Maria bds 38 Walker A
Grange Effie h 57 Germaine av Q P
Granger James E towerman h 9 Edwin A
Granite City Club 1372 Hancock
GRANITE CITY ICE CO Inc 550 Adams Tel Quincy 2400 See green insert
" City Oil Co (Duncan Grassick) 229 Centre
" Granite City Print 1376 Hancock
" Cutters International Association of America rms 6-11 Hancock bldg
" Tailoring Co (Hyman Sarkin) 1463-65 Hancock
" Mfrs Association 1356 Hancock rms 11 and 12
Granite Railway Co Bates av and 17 Granite
" Shoe Store (Frederick L Zoller) 1417 Hancock
GRANITE TRUST CO Rupert F Claflin treas 1370 Hancock and 307 Newport av See back cover
Granlund Edward blacksmith h 180 Glendale rd
Granstrom Ernest machinist h 65 Summer
Grant Abner foreman h 51 Sterling M
" Altna student h 276 Farrington
" Benedict chauffeur h 67 Glendale rd
" Bessie stenographer b 247 r Washington Q P
" Elizabeth W widow John dry goods 6 Brook h 276 Farrington
" Freeman W carpenter 247 Washington h do
" George I salesman h 96 Botolph A
" G G grocers (Walter B) 403 Hancock
" James laborer bds 137 Quincy
" John S civil engineer h 232 Billings rd N D

JAMES F. BURKE & CO. Room 4 Savings Bank Bldg.
TELEPHONE 385-M
Real Estate and Insurance
Automobile, Fire, Liability and Accident. Surety Bonds
MORTGAGES
CARE AND SALE OF REAL ESTATE JUSTICE OF THE PEACE NOTARY PUBLIC

TALBOT-QUINCY INC. A GOOD PLACE TO BUY GOOD CLOTHES
Clothiers and Furnishers
1387 HANCOCK ST.
Tel. 2678-W QUINCY, MASS.

Grant
" Merton W carpenter bds 247 Washington Q P
" Olive H bookkeeper b 137 Crescent W Q
" R Frank F clerk 5 Granite h at E Milton
" Robert marine engineer h 12 Elm pl
" Thomas B ship fitter h 67 Cleverley ct
" Walter B mgr 403 Hancock h 43 Rawson rd
" William A core worker bds 81 Brackett
Grass Henry J carpenter h 52 Ardell
Grassick Archibald A (Unoin Granite Co) h 185 Kendrick av
" Archibald J asst foreman 97 E Howard h 31 Ritchie rd
" Donald machinist bds 229 Centre
" Duncan (Granite City Oil Co) h 229 Centre S Q
" Robert F oil bds 229 Centre S Q
Grasso Joseph baker h 191 West W Q
Graudet Ernest operative bds 48 Madison A
Graves Milan musician Kincarde Theatre h at Melrose
" Sarah died March 29 1916
Gray Annie widow Albert matron Quincy station h 8 Franklin pl
" Augustine H asst insp mach 97 E Howard h at Boston
" Beatrice Mrs grocer 62 Holbrook rd h 194 Fayette
" Daniel C ironworker h 656 Washington
" Elmer E machinist h 18 Newton W
" E E Co grocers 1512 Hancock and 298 Newport av
" Harold A steam fitter h 390 Washington
" Harriet Mrs h 405 Hancock N D
" Joseph T G tool maker bds 405 Hancock A

Gray
" Margaret nurse Quincy Hospital bds do
" Margaret widow James h 41 Madison A
" Richard J printer h 41 Madison A
" Samuel h 194 Fayette
" Walter laborer bds 66 Washington
Great Atlantic & Pacific Tea Co The 1472 Hancock and 95d Beale
Greco Salvatore laborer h 26 Revere rd
Green Arthur ship fitter bds 21 Watson rd Q P
" Arthur E laborer b 771 Washington
" Catherine Mrs h 30 Broadway Q P
" Charles h 474 Hancock
" Elbridge puncher bds cor Cubbuck and Sixth av
" Frank stone polisher h 7 Roselin av
" Fred F visitor State Board of Charity h 1550 Hancock
" Fred W salesman B h 24 Flynt
" George E draftsman 97 E Howard b 37 Bigelow
" Harold draughtsman h 68 S Central av
" Harry bds 7 Roselin av
" Howard D salesman h 25 Lafeyette av A
" J E inspector 97 E Howard h at Weymouth
" Marion florist 47 Howard av Q N h do
" Phoebe Mrs bds 389 Newport av W
" Ralph musician Kincaide Theatre h 110 Hamden Circle N D
" Russell K clerk bds 1550 Hancock
" Russell T autos B h 64 Conant rd A
" Solomon driver bds 31 River A
" Stilman J machinist h 129 Quincy

HOLMES & HALL
1179 HANCOCK STREET
TELEPHONE CONNECTION 1696-W
FURNITURE REPAIRING
SCREENS, SHADES
LOCKSMITHS
(HOUSEHOLD REPAIRS SOLICITED)

LIMOUSINE TELEPHONE QUINCY 1131-W SERVICE
T. BYRON
BROWN'S HACK AND BOARDING STABLE 24 GRANITE STREET Rear Greenleaf Block.

Green
" Walter L Jr engineer rms 43 Spear
Greenberg Jacob shoe repairer 415 Washington h at Boston
Greene Isreal H shoes 666 Hancock rms do
" John E storekeeper 10 Merrymount rd h 56 Hudson
" LeRoy A ins B h 57 Beach
" M A h 32 Hanna
" Reuben R carpenter bds 79 W Elm av
" William O cashier h 79 W Elm av
Greenhalgh Robert iron worker h 36 Main Q P
Greenlaw Harry C plumber h 81 Billings A
" Henry C printer h 18 Faxon rd
Greenleaf Celia clerk B b 87 Waterston av
" Frances student bds 87 Waterston av
" Jacob hardware B h 87 Waterston av
" Samuel clerk B bds 87 Waterston av
" School (Avah Gilson) 22 Gibson place
Greenough Arthur E bds 95 Franklin
Greenquist Charles h 132 West
" Frank laborer bds 132 West
" John J stenographer b 132 West
Greenwood Joseph shoe string mfgr bds 18 Baxter Q P
" Sidney shoe string mfr 41 Baxter and shoe repairer 132½ Washington h 18 do
Greer Alexander engineer h 50 Upland rd
" Florence teacher b 50 Upland rd
" Robert blacksmith h 17 Commonwealth av Q P
Gregg James machinist h 42 Baxter Q P
Gregory Andrew helper bds 96 Quincy
" Frank laborer h 62 Field
" Hanson bds Sailors Snug Harbor
" John helper bds 62 Field
" John yardman h 96 Quincy
" Samuel tallyman foot Pond h 64 Field
" Thomas quarryman h 110 Cross
" Walter bds 62 Field
" William electrician rms 7 Temple
Greifield Emil C photographer 394 Water S Q dry goods 371 Granite h 119 Garfield W Q
Grenier Alphonse carpenter h 98 Palmer G
" Lucie student bds 98 Palmer G
Grieves William W banker h 65 Phillips
Griffee Esther A widow George W b 21 Roselin av
Griffin Bernard J foreman G Ry Co h 29 Bates av
" Catherine Mrs bds 1067 Hancock
" Daniel motorman bds 973 Hancock
" Daniel J machinist h 143 Phipps
" Elizabeth L widow John h 44 N Payne
" Ellen J widow Thomas b 12 Linden A
" Frank J foreman B h 33 Appleton A
" Harry G salesman h 122 Brook W
" Helen G milliner B h 22 Guild
" Henry F laborer h 58 Hudson
" Herbert engineer Engine No 1 h 21 Quincy av
" James J bds 29 Bates av W Q
" James P watchman h 142 S Walnut
" Jennie F teacher Adams school h 22 Guild
" Joseph D salesman B h 1067 Hancock
" Joseph P driller b 142 S Walnut

J. W. PRATT
ARCHITECT and BUILDER
5 SUMMER STREET
We Design and Contract for Buildings and Structures of any kind

DOMESTIC and FOREIGN **MONUMENTS** OF HIGH GRADE FINE TEXTURE AND BEAUTY
Erected in any part of the United States by **Aberdeen Granite Works, cor. Arthur and Nelson Sts.,** Tel. Quincy 1317-M or 2088-M. **Jos. Walker, Prop.**
BRANCH OFFICE: 332 Broadway, Lawrence, Mass.

Griffin
" J Howard salesman h 1 Cushing W
" Margaret M student bds 143 Phipps
"Martin J engineer G Ry Co b 29 Bates av W
" Michael F driver 1485 Hancock h 20 Summer
" Peter foreman G Ry Co h 26 Crescent W Q
" Sarah Mrs bds 26 N Payne
" Thomas electrician B S St Ry h 36 Edison Q P
Griffith Robert J book binder h 284 Granite
Griffiths Ann widow Edmund h 304 Granite
" Lewis G h 14 Goddard
" William E clothing cutter b 304 Granite
Grignon Annie G Mrs h 105 Independence av
" Annie M bds 209 Common W Q
" Frederick F blacksmith bds 209 Common W Q
" Joseph A bds 169 Willard W Q
" Lodina nurse b 209 Common W Q
" Mary F shoeworker b 105 Independence av
" M Josephine hairdresser 169 Willard W Q
" Napoleon B hairdresser 169 Willard W Q
Grilli Alfredo granite cutter h 19 Vernon S Q
Grimalis John carpenter h 110 Brackett
Grinager Luigi laborer h 4 Old Coach rd
Grindell Julia widow Charles H h 55 Pleasant
Griswold Charles L publisher h 1 Graham ter
Groce Joseph B educational bureau 120 Boylston B h 26 Fairmount way
Grocott Charles H draftsman h 25 Ocean A
Grogan Harry caulker h 16 Main Q P
" Patrick stonecutter h Grogan av W Q
" Thomas clerk 394 Washington b 21 Edison pk Q P
Gronberg Arthur machinist bds 28 Dysart
" Francis E bkpr Quincy Trust Co b 28 Dysart
" John blacksmith h 28 Dysart
" Reinbolt stonecutter h 19 Branch S Q
Gross Sylvester S bds Sailors Snug Harbor H N
Grossman Anna R bookkeeper b 22 Federal av
" Etta R bookkeeper b 22 Federal av
" Jacob (L Grossman & Sons) h 27 Grant
" Joseph B (L Grossman & Sons) h 93 Goddard S Q
" Louis (L Grossman & Sons) h 22 Federal av
GROSSMAN L & SONS (Louis, Jacob Joseph B and Reuben A Grossman) old iron and metal 10 Jackson and mill and builders' supplies 37 Federal av See foot lines and page 3
" Reuben A (L Gossman & Sons) h 192 Federal av exten
Grover Charles E salesman h 146 Vassall
" John A bookkeeper h 36 Birch N D
" Lloyde h 12 Clark A
Grueby George S fish B h 62 Webster A
" Samuel A bookkeeper B bds 62 Webster A
Grundy John E shipper h 41 Charles H N
Guddeson Bert machinist b Chubbuck cor Sixth av Q P

COAL AND WOOD
C. PATCH & SON, Inc.
1422 HANCOCK STREET - - - TELEPHONE, 238-R

HALL & ANDERSON *General Contractors*
GRANOLITHIC WALKS, PAVEMENTS, FOUNDATIONS
67 SAGAMORE ST., ATLANTIC Tel. Quincy 2712—391-W

Guerra Caro granite cutter h 41 Brook rd S Q
Guess Helen C h 15 Grant
Gugig Benjamin painter h 121 Main Q P
Guidice Dominick stonecutter h 11 Intervale rd S Q
GUILD A W real estate 90 Beale h 32 Hilda See page 22
Guinan Philip R clerk Boston h 102 Botolph A
Guisto Joseph C driver bds 14 Perkins
Gullans John A stonecutter h 26 Richie rd
Gullicksen Emma widow Theodore h 151 Kendrick av
" Frank O painter 19 Granite h do
" Harold F helper 11 Granite b 19 do
" Ruth T clerk b 151 Kendrick av
" Theodore draughtsman bds 151 Kendrick av
Gunderson Gunner stone cutter h 289 Granite
" Michael stonecutter h 42 Newcomb pl
Gunning Bartholomew laborer h Bryant av W Q
" Thomas painter h 166 Everett
Gunnison George H chief clerk h 55 Merrymount rd
Guptill Benjamin F painter h 61 Warren av
" John F painter b 61 Warren av
" Verena L milliner B b 61 Warren av
" Willis N machinist h 107 Goddard
Gurney Herbert J draughtsman B h 188 Warren av
" James oiler B S St Ry Co h at Weymouth
" Lucy B widow Theron J bds 59 Lunt
" Mary housekeeper h 55 Willard W Q
Gurney
" Maurice E engineer B S St Ry Co h 24 Broadway
" Ralph C banker B h 101 Elm av
" Rebecca widow Thomas h 80 Newbury av A
" Stephen R Mrs h 37 Cranch
" T Lyndon D grocer 72 Newbury av h 17 Walker
Gurwithch David hairdresser 68 Summer h 136 Main Q P
Gustafson Adolph F laborer h 38 Bryant av
" Andrew polisher h 62 Trafford
" Anna C widow Aaron h Palmer cor Brockton av G
" Carl clerk B h 4 Rockview rd
" Carl W painter h 56 Nightingale av S Q
" Manfred machinist b 47 Bedford
" Oscar statue cutter h 24 Brockton av G
" Otto lumper h 194 Common
" Peter foreman h 60 Euclid av
" Victor machinist h 47 Bedford
" William laborer h 3 Buckley W Q
Guston George T clerk 1358 Hancock h 19 Taft
Guthrie C Annie operative bds 17 Newcomb pl Q P
" James laborer h 17 Newcomb pl Q P
" James Jr clerk bds 17 Newcomb pl Q P
Guthro Joseph A draftsman b 53 Rawson rd N D
" Simon carpenter h 53 Rawson rd N D
" Thomas J ironworker bds 53 Rawson rd N D
Gutro John M carpenter h 11 First
Guy Harriet widow Charles W h 42 Butler rd
Guymont James C baggage master N Y N H & H h 118 Sagamore A
Gwynn Charles W upholsterer h 286 Atlantic A

Specify FOR YOUR HOME
NEPONSET Shingles Wall Board
Parold Roofing, Proslate Roof'g, Building Papers
L. Grossman & Sons
2 STORES—Near Quincy Adams Depot
Telephone 979-W Telephone 979-R

Seek, and Ye Shall Find
the progressive man's advertisement in his local Directory. At your service when his goods are wanted

G & P Engraving Co (Henry Pletsch) 78 Woodbine
Haavisto Oscar granite worker h 40 Kent W Q
" Urho stonecutter h 5 Isabella S Q
Habelt John C blacksmith h 82 East Elm av
" John W blacksmith b 82 East Elm av
Hack James gardener 24 South h 58 Main Q
Hackelton Claude E (Quincy Pianoforte School) 1419 Hancock h 146 Franklin av Q P
Hackenson Edward tailor h 30 Gladstone S
Hachett John h 155 Quincy
" Rodney B machinist h 4 Rockview rd
" Thomas H ironworker h 110 Chubbuck
Haddad Charles holder on h 3 Watson ter
" Louis riveter h 590 Washington
Hadden Fred painter rms 7 Temple
" Susan widow John S h 288 Centre
Haddow Robert machinist h 64 Federal av
Hadfield Benjamin G h 22 Clark A
Hadley Grace S teacher Quincy Mansion school h at Lowell
" William J equipment inspector 10 Merrymount rd h 95 Butler rd
Hadlock Charles A carpenter 359 Atlantic av B 12 Webster A
" Mildred L librarian b 12 Webster A
" Ralph B clerk B bds 12 Webster A
Hagan Catherine widow John h 74 Curlow rd
Hagelstein Sophie C manager 67 Beale h 14 Beach
Hager Alfred machinist h 18 Taft
Haggblad John helper h 71 Garfield W Q
Haggblad
" William supt h 92 School
Haggerty Annie wrapper bds 30 Hall pl W Q
" Catherine bds Michael Haggerty's W Q
" Catherine widow John h 29 Payne
" Catherine F shoeworker bds 30 Hall pl W Q
" Charles F clerk B b 29 Payne
" Cornelius cloth cutter h 83 Willard
" John J clerk B bds 29 Payne
" Michael h off Grove near Forest av W Q
" Michael J laborer b Michael Haggerty's
" Patrick J stonecutter h 30 Hall pl W Q
" Patrick J Jr shoeworker b 30 Hall pl W Q
Haikara William supt h 92 School
Haines John F carpenter 1 Vane h do
Hajja Roful billiards 70 Summer h Torrenton Conn
Hakala John variety 394 Quarry extension h do W Q
Hakenen Carl stonecutter h 43 Arthur
Hakkaren John carpenter h 22 Buckley W Q
Hakkila John stonecutter h 24 Isabella S Q
" Otto apprentice h 24 Isabella S Q
Haldane William shipfitter h 115 S Walnut
Halder George T driver sum res 9 Babcock H N
Hale William Clifton h 341 Highland av W H
Hales Florence M Mrs h 80 Farrington
" Henry T carpenter h 80 Farrington
Haley Bridget widow David bds 53 Cleverly ct

MURDOCK CO. PARLORS ALPHA HALL BUILDING
LADY and GENTLEMEN TELEPHONES: Day 260 Night 780
EMBALMERS CONSERVATIVE CHARGES **UNDERTAKERS**

MRS. A. HALL--REAL ESTATE
OFFICE 67 SAGAMORE RESIDENCE 146 BILLINGS
Tel. Quincy 2712 ATLANTIC, MASS. Tel. Quincy 391-W

Haley
" David A machinist h 53 Cleverley ct
" Ellen widow Patrick h 80 Rogers W Q
" Ellen G teacher Willard school b 80 Rogers W Q
" James V clerk P O B b 48 Newcomb
" John machinist b 80 Rogers W Q
" Norman D apprentice bds 53 Cleverly ct Q
" see Healey
Hall Albert H h 992 Appleton A
" Albion F grocer 36 Edwards h do
" Alexander shoes 61 Franklin cor Water h 15 Trescott
" Arthur A salesman b 92 Appleton A
" Arthur W treas Boston h 43 Upland rd
HALL A H MRS real estate and rms 67 Sagamore h 92 Appleton See top lines
" Charles A clerk B h 92 Appleton A
" Charles B salesman h 410 Highland av
" Charles F contractor h 47 Hilda
" Charles W (Holmes & Hall) 1179 Hancock h 1173 do and 40 Bell H N
" Edmund P salesman B h 47 Newbury av A
" Edward W h 120 Belmont
" Elijah G h 47 Newbury h 56 Brooks N D
"Esborn W laborer bds 605 South
" Fannie M clerk bds 605 South
" Florence M h 175 Arlington
" Frances A widow Enoch h 38 Edwards
" Frances E salesman summer res 9 Popular av
" Frank O accountant Boston h 396 Highland av

Hall
" George F asst cashier National Mt Wollaston Bank h 28 Woodward av
" Harold D auto repairing h 134 Belleview rd S
" Helen bds 55 Pelican rd
" Henrietta V bds 47 Hilda
" Henry died Feb 26 1916
" Herbert B clerk bds 47 Hill
" Henry J pres William Hall & Co h at Lexington
" Herman H machinist h 1 N Central av W
" James C died May 8 1916
" James H supervisor h 109 Vassal
HALL JOHN undertaker hack and boarding stable 1485 Hancock h 81 Revere rd See page 18
" John M builder 9 Ridgeway h do
" John O sec Board of Trade and accountant 25 Adams bldg h 43 Upland rd
" Leroy L insurance agent 1433 Hancock rm 13 h at Weymouth
" Lora teacher bds 6 Johnson av
" Marion E cashier bds 47 Hilda
" Raymond salesmon B h 175 Arlington
" Richard W salesman h 20 Faxon rd A
" Roderick D steam heating specialist h 1 Davis
" Sadie h 364 Water S Q
" Sarah A died Jan 1916
" Stanley F pres and general mgr Sectional Rubber Tire Co h 20 Muirhead
" William Co (William F and Henry J) builders' hardware foot Old Colony av
" William F vice pres William Hall Co h at Newton
" William I electrician b 56 Brooks N D

Elm Farm Milk Company
19 WALES PLACE, DORCHESTER, MASS.
TELEPHONE, DORCHESTER 2100
1453 HANCOCK STREET, QUINCY
We furnish the Best and Safest Supply available
Telephone, Quincy 1610

BARNARD'S BREAD IS BEST
OF QUINCY

Hall
" William J laundry agent h 33 Cranch
HALL & ANDERSON (Mrs A H Hall) cement and stucco work 92 Appleton A See top lines
Hallacher Edward J h 152 Davis W P
Hallahan Edward J horseshoer 138 Washington h at Boston
" Stephen J insurance B sum res Plover rd cor Shellton rd
Hallet Cifford R clothing Boston rms 104 Washington
" Henry L sawyer h 118 Myrtle A
" Sears L salesman h 30 Ellington rd
" Vernon C patternmaker bds 18 Myrtle A
Hallgren Charles P laborer h 27 Sewall
Halligan William bds 36 Rogers W Q
Halligen James E meat cutter 273 Copeland rear 1503 Hancock h 36 Rogers W Q
Hallisey John J breast molder h 171 Kendrick av
Hallisy Catherine M waitress 1271 Hancock bds 189 Phipps
" Mary M widow Daniel J h 189 Phipps
Halloran John police h 99 East Squantum A
" Patrick h 14 Oliver A
" Patrick section man h 90 Quincy Q P
Hallowell Elizabeth teacher bds 27 Upland rd
" Elizabeth S widow Henry C h 27 Upland rd
" Henry C clerk b 27 Upland rd
" Lucy M clerk supt schools office 8 Washington b 27 Upland rd
Hallquist C Emil h 16 Nilsen av
" F Oscar carpenter bds 30 Ryden
" Mary widow John h 30 Ryden
" Tekla bookkeeper 15 Garfield bds 30 Ryden

Hallquist
" Theodore machinist bds 30 Ryden
Halmi Evert h 85 Suomi rd W Q
Halward William D provisions B h 60 Newbury av A
Ham Harold A clerk bds 278 Highland av W H
" Herman A cashier B h 278 Highland av W H
Hamel August J stenographer b 162 Copeland W Q
" Ida R teacher b 162 Copeland W Q
" Thomas h 162 Copeland W Q
" Wilfred A student b 162 Copeland W Q
Hamill Paul milk dealer 473 Quincy av Q N h do
Hamilton Agnes h 356 Granite
" Alexander sub foreman 97 E Howard bds 86 Glencoe pl
" Arthur H checker h Berkley ter
" David foreman B h 6 Faxon rd A
" Harry driver 550 Adams
" Hary D salesman h 317 Atlantic A
" James N Jr salesman b 258 Belmont
" John A pattermaker h 143 Elmwood av
" John H driver h 63 Common W Q
" John L mgr B h 93 Elm av
" John Y machinist rms 293 Fayette
" Robert agent h 86 Glencoe pl Q P
" R assistant foreman 97 E Howard h 195 Union
" Sarah J widow John R h 87 Walker A
" Sarah widow James N h 258 Belmont
" Walter I agent State Board of Education h 9 Cherry av
" William driller h 14 Revere rd

COLONIAL COLUMNS
INTERIOR AND EXTERIOR FINISH
J. W. BAILEY & SONS CO. 14 Haymarket Sq., Boston

ELECTRIC MOTORS INSTALLATIONS REPAIRS
TELEPHONE PURITAN ELECTRIC CO. QUINCY

Hamlin George F janitor Montclair school h 20 Sterling
" Gilbert S claim agent B h 58 Taylor W
" Louise oper h 20 Sterling
" Maria L wid George W h 28 Sterling
Hamm Thomas G cariety 327 Hancock N D h 74 Sagamore A
Hammar Andrew grocer 117 Garfield h 96 do
Hammel Frederick J painter h 260 Belmont W H
Hammer Hanna Mrs h 96 Garfield
Hammett Irving O machinist h 7 Thompson Q P
Hammond Addison R plumbing 1254 Sea H N h do
" Charles L supt and custodian Q P O h 74 Upland rd
" Eliza J bds 74 Upland rd
" George T engineer h 45 Beech Q P
" Maria F bds 74 Upland rd
" Roland H insurance h 61 Cummings av
Hancock Edmund C clerk h 1138 Sea H N
" House Frank B Kendrick mgr 9 Depot av
Handey Gebran riveter h 29 Winter Q P
Handforth Raymond B clerk h 74 E Elm av
Handy Daniel N librarian h 109 Standish av
" Ward h Eight Bells Winthrop H N
Hankey Elizabeth widow Joseph bds
Haninin Ina quarryman h 38 Clark av Bay Field rd A
" Fred F driver h Bay Field rd A
Hanley Charles C boat builder 41 Palmer h do
Hanlon Jeremiah city laborer h 12 Bryant av W Q
" John F stonecutter h 9 Trafford S Q
Hanlon
" Josephine A at 8 Maple bds 9 Trafford
Hannan Euphresia teacher bds 48 Quincy av
Hanninen Otto stone cutter h 75 Albertina S Q
Hannon Joseph apprentice b 28 Crescent W Q
" Patrick J Mrs h 79 W Squantum A
" Peter brass molder h 57 Hollis av N D
" Sarah shoeworker b 28 Crescent W Q
" Stephen h 28 Crescent W Q
Hanrahan Edward clerk 234 Copeland W Q
" William grocer and fish 234 Copeland W Q h do
Hanscom Charles W inspector of wires rm 11 City Hall bds 124 Upland rd
" Sarah P Mrs b 124 Upland rd
" W R asst foreman 97 E Howard h 30 Huntley rd
Hansen Alice M bds 16 Heron rd
" Carl asst foreman 97 E Howard h at E Braintree
" Christopher pipe fitter h 24 Baxter Q P
" David draughtsman rm 13 City Hall h 260 Everett W
" Edwin H electrical engineer h 90 Kemper
" F assist foreman 97 E Howard h at E Braintree
" Hans M h 16 Heron rd Adams Shore H N
" Harold machinist h Faxon lane
" Ruth I bookkeeper 1382 Hancock
" H N Co Inc shoe mfrs 41 Baxter rm 15 h 97 Safford
Hansford William electrician h 15 Peirce N D
Hanson Bertha L music teacher 36 Revere rd h do

JAMES F. BURKE & CO. Room 4 Savings Bank Bldg. TELEPHONE 385-M
Real Estate and Insurance MORTGAGES
Automobile, Fire, Liability and Accident. Surety Bonds
CARE AND SALE OF REAL ESTATE JUSTICE OF THE PEACE NOTARY PUBLIC

TALBOT-QUINCY INC. A GOOD PLACE TO BUY GOOD CLOTHES
Clothiers and Furnishers 1387 HANCOCK ST. Tel. 2678-W QUINCY, MASS.

Hanson
" Charles H buyer h 17 Sea avenue
" Emily widow Joshua E h 36 Revere rd
HANSON GEORGE M The tire shop 96 Washington bds 36 Revere rd See page 64
" Hans E machinist h 15 Beech Q P
" Harold asst foreman 97 E Howard h 169 Kendrick av S Q
" John helper B S St Ry bds 151 Kendrick av
" Luther R clerk B b 36 Revere rd
" Mark E retired police lieut h 963 Hancock
" Mildred M b 81 Brook
" Olof stonecutter h 10 Jackson lane W Q
" Samuel P gardener h 81 Brook
Hanstvedt Paul pipe coverer B h 50 Stewart Q P
Hapgood Helen E teacher B h 36 Prospect av W H
" Olive C Mrs h 36 Prospect av W H
Harcourt Eliza widow Charles b 19 Pequot H N
" George engineer h 22 Pequot H N
" James E bonds B h 51 E Elm av
" Mathias C engineer h 19 Pequot H N
" William J h 43 Gannet rd
Harcus Margaret boarding house 16 Claremont av h 53 Chubbuck Q P
Harde Mary L widow Addison H h 158 Taylor
Hardie James timekeeper 97 E Howard h at E Braintree
" J F Mrs h 738 Hancock W P
Harding Ada B bookkeeper 72 Newbury av bds 83 Botolph A
" Charles I paperhanger h 981 Hancock
" C Margaret b 21 Winthrop av
" Fred E stair builder h 257 Newbury av A
" Harriet Mrs h 30 Elm

Harding
" Henry A stock salesman B h 29 Dunbarton rd
" John engineer Quincy Hospital h do
" J Ernest leather worker h 2 Old Colony ter
" Mary L widow William F h 21 Wintrop av
" Ralph H clerk h 505 Hancock N D
" Robert B engineer h 83 Botolph A
Hardwick Charles F h 62 Spear
" Charles H lawyer 104 Revere rd bds do
" C H & Co (C Theodore Hardwick C H Hardwick trustee) granite 35 Quarry
" C Theodore (C H Hardwick & Co) h 50 Chestnut
" Edith F bds 107 Granite
" Hannah A widow h 11 Pearl
" Jennie E bds 107 Granite
" John & Co (John F Hardwick) insurance 113 Granite
" Justin K h 107 Granite
" Katherine D sec B bds 62 Spear
" Minnie M widow Henry E h 104 Revere rd
" Rachael L teacher B h 62 Spear
" Robert A real estate 294 Washington B bds 104 Revere rd
" Sidney C physician 159 Elm h do
Hardy Eben optician 95 Beale and 21 Bromfield B h 28 Wollaston av
" Ruth L vocalist b 28 Wollaston av
Hargberg John F helper bds 22 Roselin
Hari Hannah widow Matti h 51 Copeland W Q
Harkins Alice J telephone operator b 108 Goffe
" Anna stenographer B b 108 Goffe
" Ethel M saleswoman B bds 95 Adams
" Everett W mason bds 95 Adams

HOLMES & HALL
1179 HANCOCK STREET
TELEPHONE CONNECTION 1696-W
FURNITURE REPAIRING
SCREENS, SHADES
LOCKSMITHS
(HOUSEHOLD REPAIRS SOLICITED)

LIMOUSINE TELEPHONE QUINCY 1131-W SERVICE
T. BYRON
BROWN'S HACK AND BOARDING STABLE 24 GRANITE STREET Rear Greenleaf Block.

Harkins
" Harold A h 270 Beach W P
" Henry F h 95 Adams
" Katherine F stenographer B bds 108 Goffe
" Mary widow William h 108 Goffe
" Mary E bookkeeper b 108 Goffe
" Q Leonard h 12 Fenno W P
" Sarah M teacher bds 95 Adams
" Sarah M widow John h 95 Adams
" William J physician 1246 Hancock rm 11 h 108 Goffe
Harkonen Victor laborer bds 11 Copeland W Q
Harling John A teamster h 120 Centre W Q
Harlow Augusta A widow James F h 59 Mill
" Frank E insurance agt h 41 Marion
Harmon Frank M plumber bds 389 Highland av
" Fred E supt B h 56 Hamilton N D
" James lather h 8 Hall pl W Q
" Roland M asst foreman 97 E Howard h 339 Washington
" Samuel M salesman B h 389 Highland av
" William M salesman h 58 Hudson
Harper Jessie Mrs bds 17 Phipps
" Mary housekeeper 236 Goffe
" Richard L H C P accountant B b 80 Prospect av W H
Harrie Victor advertising mgr B h 184 Fayette
Harrigan Timothy B foreman h 29 Eustis
Harriman Arthur L carpenter h 22 Flynt N D
" Evelyn L widow sum res 18 Poplar av H N
" Mack lineman rms 31 Spear
" Mildred L clerk B b 22 Flynt N D
Harrington Charles B business mgr B h 51 Berlin

Harrington
" Henry L clerk B h 252 Farrington
" James G salesman rms Y M C A
" Jeanette A Mrs bds 14 Chester W
" Lester W machinist h 166 Safford W
" Max clerk 97 E Howard b 17 Whitney rd
Harris Alfred W clerk h 175 Safford W
" Angie F bds 32 Brooks av
" Arthur W buyer B h 21 Whitney road sum res 19 Popular
" Catherine M widow Joseph R h 70 Coddington
" Charles H machinist h 52 Lunt
" Frederick E electrician h 12 Lunt
" Grace M bds 32 Brooks av
" Isabel widow Ansel J b 12 Lunt
" James F plasterer b 51 Walnut A
" James M laborer h 32 Brooks av S Q
" Jennie bds 10 Clifton
" Leigh conductor h 51 Pratt rd S
" Philip carpenter h 20 Brook rd S Q
" Robert E conductor h 9 Carruth
" William b National Sailors' Home
" Winslow M painting h 54 Euclid
" ———hostler rms 30 Chestnut
Harrison Arthur painter h 109 North
" Eben L treas 208 State B h 86 Prospect av W H
" Polishing Co rear 27 Brook road
" William C draftsman 97 E Howard h at Braintree
Harrold boilermaker h 20 Beacon Q P
" James G apprentice b 20 Beacon Q P
" Margaret clerk b 20 Beacon Q P
" Nellie shoe stitcher b 20 Beacon Q P
" Ruby housekeeper 20 Beacon Q P
Harron Joseph A boarding 500 South Q P h do

J. W. PRATT
ARCHITECT and BUILDER
5 SUMMER STREET
We Design and Contract for Buildings and Structures of any kind

DOMESTIC and FOREIGN **MONUMENTS** OF HIGH GRADE FINE TEXTURE AND BEAUTY
Erected in any part of the United States by **Aberdeen Granite Works, cor. Arthur and Nelson Sts.**, Tel. Quincy 1317-M or 2088-M. **Jos. Walker, Prop.**
BRANCH OFFICE: 332 Broadway, Lawrence, Mass.

Hart Albion A h 18 Clark A
" Charles oiler B S St Ry ft Wharf h at N Weymouth
" Charles J engineer Wollaston school h 81 Glendale rd
" Florence E stenographer rm 8 Hancock bldg bds 94 Butler rd
" Harry (Boulevard Theatre) Met Parkway ft Vassal h at Boston
" John bookkeeper B h 96 Glover av N D
" John B chief timekeeper 97 E Howard h at Weymouth
" John H timekeeper h 68 Edison
" Josephine Mrs bds 10 Wilson av A
" Katherine A dressmaker 10 Phillips h do
" Mary L widow John bookkeeper 201 Water bds Furnace Brook Parkway near Malden
" Matthew machinist h 37 Phipps S Q
" Robert J driver h 55 Willard W Q
" William C engineer High school h 94 Butler rd
" William E stonecutter b 10 Phillips
" Winifred forewoman h 10 Phillips
Hartford Arthur F supt B h 178 Vassal N D
Harthing George h 106 Rhoda H N
Hertley William I tennis marker h 261 Atlantic A
Hartney Catherine widow John h 17 Quincy av
" John E driver h 17 Quincy av
Hartrey Bridget L widow John M h 40 Summer
" Catherine operative bds 40 Summer
" Daniel J salesman rms 1433 Hancock rm 20
" Michael J bookkeeper h 22 Gay
Hartshorn Hattie F widow Thomas W bds 42 Hobart
Hartung John auto repairer h 251 Washington Q P
Hartwell Edith Mrs milliner 1504 Hancock h at Brockton
Harvard Aviation Field off E Squantum S
Harvey Albert painter h 88 Bay View av
" Amos joiner h 99 North Q P
" Arthur L agent 1518 Hancock rms 30 Chestnut
" Charles H expert accountant h 67 Haraden circle
" Guy boats 88 Bay View av H N
" Jason L boat yard 1233a Sea H N h do
" Maude Mrs (Harvey & Filby) 55 Washington h do
" May E b 1233a Sea H N
" William machinist h 10 Euclid av
" William H machinist bds 48 Edison pk
" William S mgr h 33 Conant rd A
" Wilbert N motorman rms 30 Addams bldg
" & Filby boarding house 55 Washington
Harwood Charles F machinist B h 110 Granite
Hasbrouck S Augustus draftsman h 29 Bromfield W P
Haskell Ethel P widow Eben h 170 Federal av S Q
" E Lew photographer 195 Fayette h do
" Kenneth W machinist b 170 Federal av S Q
" Willaim M clerk h 94 W Elm N
Haskins A Frank mgr 95 Hamilton N D
" Charles E commission merchant 39 India Wharf B b 8 Miller's Stile rd
" George E stair builder h 89 Willett

COAL AND WOOD
C. PATCH & SON, Inc.
1422 HANCOCK STREET - - - TELEPHONE, 238-R

MRS. A. HALL--REAL ESTATE
OFFICE 67 SAGAMORE RESIDENCE 146 BILLINGS
Tel. Quincy 2712 ATLANTIC, MASS. Tel. Quincy 391-W

Haskins
" Maude D Mrs h 84 Brook W
Haslet Arthur C plasterer bds 84 Washington
Haslett Thomas J plasterer h 118 Greenleaf
HASLETT WILLIAM H plasterer and cement work 31 Bridge h do See insert opp J P O'Connell
" William H Jr student bds 31 Bridge
Hassan Joseph h 553 Washington
" Sam riveter h 64 Winter Q N
Hassett Joseph J bookkeeper h 49 Payne
" Margaret T dressmaker bds 49 Payne
" Michael F h 49 Payne
Hastings James polisher h 17 Hill W Q
HASTINGS LAUNDRY CO 161 Welles av Dorch See page 26
" William H nurse end Howard av bds do Q N
Hatch Alfred C salesman h 198 Taylor W
" Alice S teacher Washington school bds 35 Irving pl
" Aylmer N salesman B h 125 Lincoln
" Beulah C teacher domestic science b 112 Lincoln av
" Fred P salesman h 198 Taylor W
" Freeman C produce B h 201 Warren av
" Freeman C Jr b 201 Warren av
" Harold D machinist h 40 Glover av N D
" Lena B h 127 Lincoln av
" Marcia widow George F h 35 Irving pl
" Walter M Japanese goods B h 112 Lincoln av
" Walter M Jr bds 112 Lincoln av
Hatfield Aldewin M painter h 194 Fayette

Hatfield
" Ethel F clerk B b 67 Taylor W
" Henry W painter h 67 Taylor W
" H Clayton chief engineer h 29 Faxon rd A
" James laborer h 4 Willow av
" Olive R clerk b 67 Taylor W
" Richard W painter h 1192 Fayette
Hathaway Charles C asst treas 97 E Howard h 222 Beale
Hatherly James H carpenter bds 55 Pelican rd
Hauck Harry K engineer F R S B Co h 34 Fairmount way
Haugh Adolph T showcase mfr h 93 Willett
Haughn William painter h 7 Bell H N
Hausman Caroline widow h 174 Beach W P
Hautala G laborer h 57 Arthur W Q
" Oscar laborer h 57 Arthur W Q
Havehan Francis J painter rms 15 Crescent
Havelin Frances M bds 121 Beale
" Margaret M stenographer bds 121 Beale
" Mary E Mrs h 121 Beale
Haverly Charlotte widow Peter h 22 Town Hill W Q
" Thomas F laborer bds 22 Town Hill W Q
Hawbolt George bds Salors Snug Harbor
Hawco Patrick F ironworker h 470 South Q P
Hawes George W granite polisher h 155 West
" Herbert rivet worker bds 155 West W Q
" Miles P motorman h 9 Carruth
Hawisdo Oscar painter h 26 Town Hill W Q
Hawkins Ella F widow John H h 42 Billings A
Hawley Frank W clerk 97 E Howard h 53 Chubbuck

L. GROSSMAN & SONS, MILL and BUILDERS' SUPPLIES
10 Jackson Street 2 STORES Federal Ave. & Goddard St.
Tel. 979-W Both Near Quincy Adams Depot Tel. 979-R

LAST YEARS DIRECTORY is as valuable
as a last years Almanac
It may send you miles out of your way

Hay Edward H U S inspector h 44 Cherry
" Theodore C draftsman h 16 Bromfield
Hayden Adeline A widow William E bds 99 Mill Q P
" Albert L mgr 1382 Hancock rm 5 h 10 Bent ter
" Annie Mrs grocer 396 Sea H N h do
" Antoinette widow Loring N h 48 Hayden
" A Bradford granite polisher h 46 Spear
" Charles H machinist h 49 Pleasant
" Charles W tobacco h 8 Baxter av
" Clara B widow Walter M h 140 Elm
" Edgar F fish 37 Washington ct h do
" Edmund G real estate 174 West h do
" Edward W clerk bds 396 Sea
" Ernest L driver 17 Wharf h 541 South
" Evelyn G bookkeeper 644 Washington b at Weymouth Heights
" Forest E driver h 99 Mill Q P
" Frederick L painter h 48 Hayden
" Harold apprentice bds 78 Cleverly ct Q P
" Herbert O piano tuner h 78 Cleverly ct
" H Alfred clerk bds 37 Washington ct
" Irving stenographer b 78 Cleverley ct
" Jonathan driver b 771 Washington
" Joseph White h 771 Washington
" Joseph W Jr variety 750 Washington h 89 Curtis av Q P
" Kate widow Albert A h 27 Hancock ct
" Lillian E h 25 Wollaston av
Hayden
" M Ella milliner h 25 Wollaston av
" Pearl M clerk rm 11 City Hall bds 140 Elm
" Sherman D electrician b 140 Elm
" Viola A b 46 Spear
" Walter A engineer h 997 Mill Q P
Hayes Adelaide M bds 221 Grove
" Charles died June 2 1916
" Charles h 52 Billings rd N D
" Elizabeth F housekeeper 165 Phipps
" Francis L lawyer B h 121 Prospect av W H
" Francis W foundryman bds 71 Walnut A
" George H h 221 Grove
" George J operative bds 39 Holmes
" Henry E machinist h 45 Pawsey H N
" James laborer h 14 William av
" James P teamster h 68 Quarry
" James W electrician h 54 Lunt
" John F gas fitter b 39 Holmes
" John laborer bds 71 Walnut A
" John laborer bds 14 Willow av
" John laborer b 492 South
" John J stonecutter h 39 Holmes
" Joseph T bds 165 Phipps
" Julia E widow Thomas P h 68 Quarry
" Pearl M b 39 Holmes
" Susie milliner bds 78 Cross W Q
Hayford Eugene P sales 226 E Squantum A
Haynes Alice G ladies' hairdresser b 167 Davis
" Edward A junk h 347 Water
" Flora C widow Samuel h 83 Hamden circle
" George E foreman B h 74 Glover av N D
" James B rem to Marlboro
" Lawrence O plumber bds 81 Mill
" Margaret J widow William h 81 Mill

MURDOCK CO. PARLORS ALPHA HALL BUILDING
TELEPHONES:
LADY and GENTLEMEN Day 260 Night 780
EMBALMERS CONSERVATIVE CHARGES **UNDERTAKERS**

Every Morsel a Delight
BARNARD'S OF QUINCY WEDDING CAKE

Haynes
[" Thomas F baker h 81 Mill
" William F helper b 347 Water
Hayson William R h 305 Beale W
Hayward Albert F h 233 Coffe
" Clara R professor M I T bds 233 Goffe
" Cora A h 55 Chestnut
" Ernest F mgr 663 Hancock h 15 Florence W P
" Henry P clerk Quincy Savings Bank b 233 Goffe
" Laura h 55 Chestnut
" Melville P mgr B bds 233 Goffe
" Otho A salesman h 44 Coddington
" William V h 55 Chestnut
Haywood James machinist h 122 Arnold Q P
Hazelton Charles engineer B S St Ry power station h at N Weymouth
" Charles L express 320 Farrington h do
Hazen J Bruce advertising B h 99 Beach
Healey Arthur F insurance agent h 60 Cushing
" Peter stableman h 108 Stoughton H N
" see Haley
Healy Annie C teacher Cranch school bds 346 Adams
" Catherine widow Thomas P h 346 Adams
" Catherine E bds 346 Adams
" John janitor B sum res 9 Newton H N
" Thomas F druggist B b 346 Adams
Heaney Annie L steno b 893 Hancock
" John H steno B b 893 Hancock
" Joseph L deputy supt h 893 Hancock
" Margaret steno B b 893 Hancock
" Mary G dressmaker bds 893 Hancock

Heaney
" Sadie G stenographer b 893 Hancock
Heap Hargreaves salesman h 132 Atlantic A
Heaphey Frank J helper b 317 CopelandW Q
Hearn Charles Connor clerk 1295 Hancock b 167 Putnam
" Charles C druggist 1295 Hancock h 167 Putnam
" George musician Kincaide Theatre h at Braintree
Heath Catherine widow John J bds California av W Q
Hebb James J tallyman ft Pond rms 32 Chestnut
" William D sub carrier Q P O rms 32 Chestnut
" C Hector clk P O, B h 25 Edwin A
" Frank silk cutter b r 36 West W Q
" George freight clk W Quincy station h Rogers W Q
" Louis A sub carrier Q P O rms 21 Chestnut
" William J police b 96 Crescent
Hedein John O carpenter h 63 Cranch
Hedges Arthur J messenger B h 136 Prospect av W H
" Elizabeth wid Charles h 19 Elm pl
" M Esther teacher b 136 Prospect av W H
Hedlund Claus G carp h 16 Prospect Hill W Q
" John elec h 78 Suomi rd W Q
" Sena waitress 1238 Hancock b 261 Washington Q P
Hedman Joseph P carp rms 43 Federal av
Heffernan John J (J Heffernan & Co) h 148 Washington
" John E (J Heffernan & Co) bds 148 Washington
" J & Co (John and John E Heffernan) shoes 1375 Hancock
" Shoe Store 1375 Hancock
" William H clerk h 10 Elm pl

Elm Farm Milk Company
19 WALES PLACE, DORCHESTER, MASS.
TELEPHONE, DORCHESTER 2100
1453 HANCOCK STREET, QUINCY

We furnish the Best and Safest Supply available
Telephone, Quincy 1610

HALL & ANDERSON *General Contractors*
GRANOLITHIC WALKS, PAVEMENTS, FOUNDATIONS
67 SAGAMORE ST., ATLANTIC Tel. Quincy 2712—391-W

Heffner Carl driver h 23 Quarry
Hegblom John h 139 Glendale rd
Hegg Gustaf polisher h 50 Smith
Heggie Andrew shipfitter h 222 Centre S Q
" James shipfitter h 224 Centre S Q
Heikkila Anshelme stonecutter h 34 Clarke av
Heilman Lee R mach h 174 Whitwell
Hein Einer F draftsman h 119 Merrymount rd
Helander August lab h 299 Common W Q
Hellberg Harold steel engraver h 53 Bay Field rd A
Helms Arthur F elevator operator h 236 Franklin
Helquist Alice bkpr b 99 Putnam
" Esther E steno B b 99 Putnam
" S August machinist h 99 Putnam
Henault Alphonse L salesman h 146 Brook W
Henderson Harry h 94 Glover av N D
" Henry A h 183 Highland av
" John D printer h 69 Atlantic A
" Robert W sum res 11 Shellton rd
Hendrickson Charles quarryman b 30 Clarke av
" John paving cutter h 20 Filbert W Q
" John laborer b 45 Winter Q P
" John paving cutter h 49 Nelson
" John F machinist h 15 Warwick
" Joseph Allen lab b 23 Smith W Q
" Karl E blacksmith h 14 Prospect Hill
" Matti stonecutter h 10 Isabella S Q
" Nicholas quarryman h 58½ Smith
Hendricson Henry rigger b 537 Washington Q P
Hendrie Charles J tailor B h 68 Henry A
" Charles R sales B h 100 Marlboro
" Ernest broker B h 68 Henry A
" Ralph S clerk B b 68 Henry A
Hendry John W sales agent 97 East Howard h 30 Farnum Q P
" William lunch h 585 Washington
Hennessey Charles B asst foreman 97 E Howard h 15 Hersey pl Q P
" John clerk 2 Grove W Q h 9 do
" Michael J motorman rms 31 Saville
" Richard P laborer 11 Granite h 10 Marsh
Hennigan John janitor h 190 Willard W Q
Hennigar Ada nurse b 214 Safford
" Charles J grocer 236 Billings rd N D h 214 Safford W
" Lucy L teacher Montclair school b 214 Safford W
Henreckson John E supt sum res 22 Beebe rd G
Henrickson Henry mach h 12 Colby rd A
Henry Edmund D painter rms 1433 Hancock
" W Weir supt S H Couch Co Inc b 25 Winthrop av W
Herbert Annie bds Faxon lane
" Bertha M bds Faxon lane
" Carl machinist bds 301 Granite
" Charles laborer h Faxon lane
" Charles E machinist b Faxon lane
" John painter 18 Brockton av G h do
" John ship fitter rms 21 Cherry av
" Julius J rigger h 57 Germaine av
Hermanson Amanda Mrs h 363 Granite
" Herman stonecutter h 68 Albertina
" K Esther waitress 10 Faxon block b 363 Granite
" Oscar blacksmith h 363 Granite
Hermonson John city lab h 25 Buckley W Q
Hernan Euphrasia teacher Adams school h 48 Quincy av
Hernandez Charles ship fitter rms 9 Depot av

LAST YEARS DIRECTORY is as valuable
as a last years Almanac
It may send you miles out of your way

ELECTRIC FIXTURES Good Goods Fair Prices Good Treatment
TELEPHONE PURITAN ELECTRIC CO. QUINCY

Herne John J (Herne Stamping Co) Brockton h 153 Newbury av A
" Lawrence F b 153 Newbury av A
" May G music teacher b 153 Newbury av A
Hernon Stephen marble cutter h 72 Camden H N
Hersey Charles H stableman h 52 Jackson
" Emma T h 677 Washington
" Luther M h 466 Washington
" William G mgr h 10 Faxon rd A
Hersome John C sales h 292 Beale
Hevahan Ann widow h 85 Franklin
Hewett George A h 45 Eddie
Hewson Leonard C sales B h 42 Stewart
Hey George plumber 327 Newport av rms 8 Old Colony av W
Hibbard Albert S carp h 63 Crosby H N
" William S building supt h 46 Mears av H N
Hibbett Frank W plumber 5 Maple h 128 Glendale rd
" William F b 128 Glendale rd
Hickey Andrew driller h 67 Cleverley court
" Charles broker b 28 Wollaston av
" Charles F jeweler 95 Beale h 113 Cummings av
Hicks John pipemkr b 32 Robertson W Q
" John M accountant h 24 Briggs
" Lillie A h 56 Spear
" Russell driver b 32 Robertson W Q
" Silas C contractor 32 Robertson W Q h do
Higgins Daniel pilot h 613 South
" Daniel G clerk h 52 Ardell
" Everett H salesman h 1 Old Colony ter W
" Ezra L bkpr B h 208 Highland av
" F Jessica bds 208 Highland av
" George R tmstr rms 21 Chestnut
" John sum res 15 Shennen H N
" Mary A Mrs h 74 Lincoln av

Higgins
" Theodore R student b 208 Highland av
" Wallace G mgr 53-57 Mass av Q P bds 46 do
Hight Mellen C bds 24 Walker A
Hilbourne George printer b 57 Roberts S Q
Hildebrand Herbert b 41 Cummings av N D
" John printer h 41 Cummings av N D
" Minnie L steno b 41 Cummings av N D
" Ruth R steno b 41 Cummings av N D
Hildreth William O chemical engineer h 58 Safford
Hill Albert sum res 21 Bird H N
" Alexander L mgr B h 23 Webster A
" August laborer h 38 Carlson W Q
" Belle E widow John E h 4 Briggs
" Caroline supt City Hospital of Quincy h do
" Charles lab h 58 Station W Q
" Clyffeton W sales h 11 Botolph A
" Edward B sec and treas 97 East Howard h at Milton
" E Hugh rms 55 Granite
" Frank b Sailors' Snug Harbor, Palmer st G
" Frank P foreman 1424 Hancock h 2 Gothland
" Franklin P sum res 12 Babcock H N
" George W wood turner B h 80 Walker A
" Gertrude L tel oper b 62 Newbury av A
" Gustaf quarryman h 268 Common W Q
" Hallock H clerk 1295 Hancock h 12 S Central ter W
" Henry quarryman h 330 Granite
" Henry sales h 156 Farrington W
" Homer R clerk b 11 Botolph A

JAMES F. BURKE & CO. Room 4 Savings Bank Bldg. TELEPHONE 385-M
Real Estate and Insurance
Automobile, Fire, Liability and Accident Surety Bonds
MORTGAGES
CARE AND SALE OF REAL ESTATE JUSTICE OF THE PEACE NOTARY PUBLIC

TALBOT-QUINCY INC. A GOOD PLACE TO BUY GOOD CLOTHES
Clothiers and Furnishers
1387 HANCOCK ST.
Tel. 2678-W QUINCY, MASS.

Hill
" Jacob quarryman h 59 Suomi rd
" James G clk B h 17 Webster av A
" John H mach h 248 Farrington
" Joseph ironwkr h 30 Randlett
" Justin W student b 4 Briggs
" Konstant restaurant 21 Copeland W Q h 19 do
" Leander stone wkr h 68 Albertina S Q
" Leroy foreman h 30 Randlett
" Leroy M builder 94 W Elm av h do
" Malcolm h 46 Cummings av W
" Margaret A widow J William h 11 Botolph A
" Otto tailor 121 Copeland W Q h do
" Walter S clk B h 40 Appleton A
" Wano lab h 3 Prospect Hill W Q
Hiller Everett O mechanical eng h 117 Marlboro
Hillman Arthur B cashier B h 136 Winthrop av
Hilstrom Hans P eng h 100 Nightingale av S Q
Hilton Mary A Mrs b 37 Division
Himmel Sarah sum res 42 Parkhurst H N
Hinchon Esther M stenographer b 21 Miller W Q
" Jeremiah police sergeant h 21 Miller W Q
" Thomas J forester b 21 Miller W Q
Hinckley Charles L driver E V Fitts & Co h 335 Washington
" Herbert C machinist h 42 Canal
" Viola widow William b 42 Canal
Hinds Fred W yachtman rms Y M C A
" James P engineer Metropolitan pumping station h 46 Hudson
" see Hynes
Hines Charles b Sailors' Snug Harbor Palmer G
" Warren helper h 30 W Howard Q N
Hingston William E accountant 40 State B h 38 Davis
Hinkley George W ins 141 Milk B h 62 Newbury av A
" Howard G insurance B h 19 Prospect av
" Mary L h 62 Newbury av A
" see Hinckley
Hinton Ruth nurse Quincy Hospital bds do
Hinxman Leroy S sales h 135 E Elm
Hirtle Charles E plumber 311 Newport av
" Daniel cabinetmkr b 55 Warren av
" Lemuel K carp h 144 Farrington
" Mildred G b 15 Bromfield
" Robert S carpenter h 121 Taylor
" Stewart L plumber 311 to 313 Newport av h 315 Fayette
HISCOCK W A Haywood opp Boston Gear Wks See page 3
Hiscox Joseph machinist h 150 Farrington W
" Media telephone operator B bds 159 Farrington W
Histala J h 5 Clarke av W Q
Histen Edward P special agent B h 22 Dysart
" William J elec bds 22 Dysart
Hitchcock Charles Y h 10 Winthrop av W
" George A buyer B h 65 Colby rd A
" Harry G bkpr b 46 Cummings av N D
Hixon Marjory clerk 331 Newport av bds Hancock
Hobart Annie L clerk Franklin cor Water bds 35 Pearl
" Antoinette wid Marcus M h 213 Independence av
" Benjamin died June 22 1916
" Bessie R Mrs h 32 Bennington
" Elisha brick mason h 35 Pearl
" Eva A teacher b 213 Independence av
" Frank h 62 Mill
" Georgianna W h 262 Franklin
" Harriet A wid Winslow h 11 Verchild
" Mary E Mrs h 35 Pearl

HOLMES & HALL
1179 HANCOCK STREET
TELEPHONE CONNECTION 1696-W
FURNITURE REPAIRING
SCREENS, SHADES
LOCKSMITHS
(HOUSEHOLD REPAIRS SOLICITED)

LIMOUSINE TELEPHONE QUINCY 1131-W SERVICE
T. BYRON
BROWN'S HACK AND BOARDING STABLE 24 GRANITE STREET Rear Greenleaf Block.

Hobart
" William driver C W & G W Nightingale h 42 Madison av
" see Aubert
Hobbs Charles H asst supt 65 Newport h 23 Calumet
" Emma A wid Ralph W h 11 Clark A
Hobson Benjamin A postal clerk h 223 Beach W P
Hodgdon Harry A mechanical engineer h 153 Norfolk
Hodge Charles E stone cutter b 30 Town Hill W Q
" Clarence E eng b 174 Arlington W
" Edward stonecutter h 30 Town Hill W Q
" Edward J motorman h 34 Summer
" Francis E asst foreman 97 East Howard h 18 Ellerton rd
" Frank A eng b 174 Arlington W
" Frank R h 174 Arlington W
" Ida G saleswoman B b 30 Town Hill W Q
" Louise H b 174 Arlington W
" Mabel F saleswoman B b 30 Town Hill W Q
" William J stonecutter h 177 Independence av W Q
Hodgkinson Benjamin F Jr Mrs h 140 Glendale rd
" B F Estate milk 1382 Hancock rm 17
" Charles C h 12 Alden
" Charles W garage and auto supplies 254 Wash h 10 Alden
" Edith died April 14 1916
" George M mgr 2 Bicknell b do
" Herbert M auto rep 254 Washington b 12 Alden
" John E bds 32 Appleton A
" William F mgr 1382 Hancock rm 17 h 21 Curtis av
Hodgman Irving E sales h 35 Flynt
Hodsdon Wentworth H welder b 395 Newport av W

Hodsdon
" William W auditor h 395 Newport av W
Hoel Arthur G artist h 67 Old Colony A
" Emma L Mrs dressmkr h 67 Old Colony A
Hofferty John S oil 85 Revere rd h do
Hoffses David W supt Sailors' Snug Harbor, Palmer st G
Hogan James E carp h 107 South
" James F blacksmith h Cottage
" Joseph F clerk B h 5 Edward Q P
" William J clk Franklin cor Water b 54 Payne
Hogg John molder at Cambridge h 12 Standish rd S
Hoiby Theodore stonecutter h 72 Verchild
Hokenson Leander Rev pastor Swedish Evangelical Lutheran church h 28 Cottage
Hoitt Raymond J clerk 97 E Howard h 65 Spear
Hokkanen Henry stone cutter h 207 Copeland W Q
" Victor stone cutter h 74 Suomi rd W Q
Holbrook Adelbert carpenter B h 75 Darrow
" Clara M Mrs h 51 Hunt A
" Frederick A mach h 58 Revere rd
" Herman G shoewkr b 163 Independence av
" K F chauffeur rms Y M C A
" Leroy C shipper B h 309 Highland avenue
" Marguerite L musician b 196 Holbrook rd
" Olin A optician 196 Holbrook rd h do
Holden George W mgr B h 4 School
" Henry R shoe findings B h 110 Munroe rd
" Marion G wid John O h 110 Munroe rd
" Mary W h 35 Spear
" Richard F driller h 81 Mill

J. W. PRATT
ARCHITECT and BUILDER
5 SUMMER STREET
Our Accurate Plans insure good results and lowest bids

DOMESTIC and FOREIGN **MONUMENTS** OF HIGH GRADE FINE TEXTURE AND BEAUTY
Erected in any part of the United States by **Aberdeen Granite Works, cor. Arthur and Nelson Sts.**, Tel. Quincy 1317-M or 2088-M. **Jos. Walker, Prop.**
BRANCH OFFICE: 332 Broadway, Lawrence, Mass.

Holder Martha A wid Leverett b 170 Federal av
Holgren John organ mkr h 86 Glover av A
Holland Arthur E sales B h 87 Oxenbridge rd
" Thomas F tmstr 284 Granite h do
Hollingshead George F police h 153 Independence av
" Grace shoe wkr b 138 Independence av
" Lillian shoeworker bds 138 Independence av
Hollis Alfred N clk 97 Garfield bds 47 Smith
" Lucy C sec 97 E Howard h at Braintree
Holloran Andrew clk 1358 Hancock
Holloway Arthur J bookkeeper h 11 Atlantic A
Holma Gust driller h 391 Water
" Matti h 27 West W Q
Holman Blanche L b 186 Safford W
" George C riveter h 1126 Hancock
" Henry S produce h 186 Safford W
Holmberg George driver b 98 Hall pl W Q
" Oscar shipper h 47 Broadway Q P
Holmes Anne I teacher rms 56 Edison
" Arthur motorman h 80 Farrington W
" Burnham N h 5 Eddie
" Charles installer 10 Merrymount rd b 56 Hudson
" Daniel J carpenter h 22 Berkeley
" Edwin A clerk B h 113 Standish av W
" Elisha B h 56 Edison Q P
" Emerson B fore h 25 Tyler N D
" George A sales B h 112 Taylor
" George J h 294 Bililngs rd N D
" Grace J widow h 294 Billings rd N D
" Gustaf E machinist h 54 Cranch
" Henry Herbert painter and decorator 5 Eddie h do

Holmes
" Herbert R (Holmes & Hall) h 56 Edison Q P
" John foreman 954 Hancock h at Brockton
" John plumber h Bellevue rd cor Middlesex S
" Perley E ins h 30 Royal
" Rutherford B clerk 321 Newport av h 211 Highland av
" Samuel h 34 Brook
" Walter I fish h 26 Newcomb
" William B ins B h 776 Hancock
HOLMES & HALL (Herbert R Holmes and Charles W Hall) general household repairers 1179 Hancock See foot lines
Holmgren Carl P brass finisher h 134 Upland rd
" Charles A ship carpenter h 132 Upland rd
Holmi Charles lab h 82 Albertina S Q
Holmquist Oscar mach h 14 Cranch
Holsted Oscar pipe coverer h 15 Alton rd
Holsten Grace G wid Francis W bds 18 Wollaston
Holt Laura E wid Isaac M h 32 Cottage
" Louisa R teacher High school bds 4 Kent W Q
" Perley eng 69 Madison A h 68 do
" Thomas J tailor 88 Quincy av h do
" William J jobber 11 Granite h 88 Quincy av
Holteen Albert gardener h 24 Gothland
" George bds 24 Gothland
" Herman laundryman h 25 Gothland
Holton Florence E clk 1381 Hancock bds 3 Edwards
" Harry R salesman b Edwards cor Washington
Holzworth George watchmaker h 203 Highland av

COAL **C. PATCH & SON, Inc.**
1422 HANCOCK STREET
TEL. 238-R **PLACE YOUR NEXT ORDER WITH US**

MRS. A. HALL--REAL ESTATE
OFFICE 67 SAGAMORE RESIDENCE 146 BILLINGS
Tel. Quincy 2712 ATLANTIC, MASS. Tel. Quincy 391-W

Homans Robert lawyer B h Mt Wollaston Farm, Sea
Homer Arthur B h 76 Goffe
" Arthur P marine engineer B h 129 Grand View av
" Charles L naval architect h 76 Goffe
" Mary G C bds 76 Goffe
Hood Asa driver h 4 Bates av W Q
" H P & Sons milk 75 Adams
Hooley George died Feb 14 1916
" Timothy F leather b 262 Atlantic A
Hooper Abbie E wid Benjamin M h 112 Beach
" B Morris student b 112 Beach
" J Harry 127 Federal B h 112 Beach
" Mary L, C S practitioner h 47 Appleton
" Raymond F trav sales h 224 Billings rd N D
Hoornbeek William h 47 Appleton
Hooton Thomas boarding house 36 Weymouth H N
Hope Robert A stair builder h 122 Taylor
Hopkins Arnold engineer Q E L & P Co h 264 Belmont W H
" Carl D vocalist h 35 Freeman
" Charles F sales h 188 Arlington
" Robert G clk B h 270 Beale
Horgan Julia E h 168 Babcock H N
Hornbrook Frank h 22 Blake W P
Horne Andrew roofer b 123 Beale W
" James C machinery mfr B h 262 Billings A
" Jennie L Mrs b 5 Prospect av W
" Thomas roofer h 123 Beale W
Hormington J G sales rms Y M C A
Horrigan John sculptor 125 Federal av h 95 Independence av
" John T helper b 102 Independence av
" Peter E engineer h 102 Independence av
Horst Carl G Rev pastor Wollaston Unitarian church h 39 Grand View av
Horte George machinist h 37 Division
Horton Arthur L teller Boston h 30 Walker A
" Franklin P auditor B h 94 Merrymount rd
" James A h 218 Arlington
" Percival A salesman h 182 Norfolk
" Robert ironworker h 17 Harrington rd Q P
" Roscoe M bookkeeper h 39 Newbury av A
" William sum res 25 Poplar H N
Hoskins James boarding 64 E Howard h do
Hosmer Julia A widow William h 155 Atlantic A
Hoss Glen salesman h 77 Adams
Hough Arthur asst foreman 97 Howard h at E Braintree
Houghs Neck Auto Station Sea av cor Island av
" Neck Real Estate Agency 1192 Sea H N
Houghton Arthur W parcel post carrier Wollaston P O h 62 Hamden cir
" Charles E foreman h 88 Glover av N D
" Charles M mgr 8 Beale h 39 Clay
" Herbert rem to New London Conn
Houle Agnes M Mrs h Bryant av W Q
Houlihan William J blacksmith h 1 Ellerton rd
Houriula Karl stone cutter h 73 Suomi rd W Q
Houston Catherine F shoeworker bds 135 Quincy
" Gertrude M bds 135 Quincy
" Joseph J polisher h 135 Quincy S Q

DON'T FORGET WE PAY HIGHEST PRICES FOR
All kinds of Old Iron, Metal, Rubber and Second Hand Machinery
TELEPHONE and we will call at once L. GROSSMAN & SONS, JACKSON STREET near Quincy Adams Depot

The Directory to a business man is as essential as a Dictionary to the student

Houston
" Thomas painter h 26 Newcomb pl Q P
" Willa A h 470 Hancock
" William J bds 135 Quincy
" W F assist foreman 97 E Howard h 470 Hancock N D
Howard Ada Mrs forelady 14 Tirrell court h at Neponset
" Anna widow Samuel F h 101 Brook
" Catherine E widow Michael h 54 Payne
" Chester A shoe repairing B h 306 Safford
" Clarence A S steamfitter h 5 Peirce N D
" Herbert W letter carrier B h 50 Tyler
" Richard J clerk h 2 Elliot
" Samuel F died June 4 1916
" Wesley N clerk B h 262 Billings rd
" William teacher Quincy Mansion school h at Boston
" William E traveling freight agent h 195 Highland av
" William J brakeman h 28 Summer
" Winifred F stenographer b 101 Brook
Howarth George clerk 12 Brook h at E Milton
Howe Blanche R widow John H h 38 Royal N P
" Charles E messenger B h 24 Eddie
" Elden G salesman h 312 Farrington
" Eldon L clerk b 312 Farrington
" E Hibbert machinist b 3 Graham ter
" Florence M teacher Quincy school b 25 Bigelow
" Franklin A at T R & S Co h 235 Newport av
" Fred b 155 Manet av H N

Howe
" Frederick G Jr sales mgr 11 Granite h 81 Butler rd
" Frederick L clerk h 15 Acton
" Glover b 155 Manet av H N
" Grace A teacher High school bds 60 Grand View av
" Marion L stenographer B bds 25 Bigelow
" Mary widow Elijah H h 3 Graham ter
" Ralph W E clerk h 63 Atlantic O
" Theresa J wid Abel h 155 Manet av H N
" Victor L meter tester h 190 No Central av
" William E insurance B h 25 Bigelow
" William E Jr teller B b 25 Bigelow
" William H machinist bds 3 Graham ter
Howes Eliza D bds 7 Greenwood av W
" Levi R R conductor h 30 Webster A
" Mary A P widow Henry J h 86 Revere rd
" Walter E clerk 1380 Hancock h 23 Cottage
Howie Alexander (A Howie & Son) h 234 Liberty S Q
" A & Son (Alexander and George B) granite Totman st S Q
" Everett clerk B b 234 Liberty S Q
" George B (A Howie & Son) b at Plymouth
Howland Charles A pres 2 Coddington h Dimmock cor Monroe rd
" Helen M widow Charles A h 37 Diwell av
Howley Annie stenographer bds 38 Hall pl W Q
" Catherine h 157 Phipps
" Edmund J salesman bds 38 Hall pl W Q

MURDOCK CO. PARLORS ALPHA HALL BUILDING
LADY and GENTLEMEN TELEPHONES: Day 260 Night 780
EMBALMERS CONSERVATIVE CHARGES UNDERTAKERS

HALL & ANDERSON *General Contractors*
GRANOLITHIC WALKS, PAVEMENTS, FOUNDATIONS
67 SAGAMORE ST., ATLANTIC Tel. Quincy 2712—391-W

Howley
" Irene telephone operator 10 Merrymount rd b 38 Hall pl W Q
" John L machinist h 107 Goddard
Hoxie Edward E architect h off St Germaine G
" Edward E machinist h 269 Beale
" Mabel A h 156 Newbury av A
" Ralph H salesman h 241 Beach
" William C h 269 Beale
Hoy Joseph dentist 67 Franklin h do
Hoye Catherine stenographer 6 Hancock bldg b at Randolph
Hoyle Thomas engraver B h 31 Bay View Q P
Hoyt Charles H coffee roaster B h 17 Arlington
" C Franklin base ball player bds 17 Arlington
" J Edgar carpenter b 17 Arlington W
" James E clerk B h 90 Hollis av A
" Leon apprentice b 90 Hollis av A
" Sidney apprentice bds 90 Hollis av A
Hoyte Paul A electrician h 505 Hancock N D
Hub Cycle Co (Thomas Nelson) prop 20 Granite
Hubbard Caroline S h 18 Billings A
" Elizabeth bookkeeper Boston bds 188 Warren av
" Warner M Rev h 76 Littlefield
Hudson Adelbert Lathrop Rev minister First Parish Unitarian church b 16 Miller's Stile rd
Hues Arnold electrician h 3 Shaw
Hughes Catherine J bookkeeper B b 223 Newport av
" Elizabeth widow John h 92 Pleasant
" Ellen widow John h 19 Millers Stile road
HUGHES GERTRUDE F public stenographer 25 Adams bldg bds 19 Millers Stile rd See page 65

Hughes
" Henry H laundry b 264 Copeland W Q
" Henry M driver Hose No 3 Q F D h 108 Crescent W Q
" James foreman h 171 Independence av
" James J bds 223 Newbury av
" John clerk B h 223 Newport av
" John H laundry b 264 Copeland W Q
" John J plumber b 264 Copeland W Q
" Joseph F plumber b 264 Copeland W Q
" Mary A widow James h 223 Newport av
" Michael F operative b 223 Newport av
" Morris laborer h 260 Granite
" Raymond W painter bds 80 Glover av A
" Rowland R (Hughes & Johnson) h 94 Goddard
" Russell student b 264 Copeland W Q
" Samuel stonecutter h 260 Granite
" Sarah widow Patrick F h rear 14 Furnace av W Q
" Stella J bds r 14 Furnace av W Q
" William b Sailors Snug Harbor Palmer st G
" William P (Quincy Wet Wash Laundry) h 264 Copeland
" William S driver h 382 Water
" & Johnson (Rowland R Hughes and Andrew Johnson) granite dealers 138 Granite
Huhtala Erik laborer h 177 Pine rd W Q
" Jani quarryman h 177 Pine rd W Q
Huke Herbert H bookkeeper summer res 755 Sea H N
Hulett Alice teacher Washington school bds 162 Arlington W

Elm Farm Milk Company
19 WALES PLACE, DORCHESTER, MASS.
TELEPHONE, DORCHESTER 2100
1453 HANCOCK STREET, QUINCY
We furnish the Best and Safest Supply available
Telephone, Quincy 1610

Cakes & Pastry BARNARD'S OF QUINCY The Better Kind

Hull Percy A salesman B h 51 Standish av
" Sarah F widow Fred H bds 51 Standish av
Hultman Arthur B court officer District Court h 1174 Hancock
" Eugene C civil engineer B h 219 Washington
" Lydia widow Eugene bds 1174 Hancock
Human John rigger h 45 Winter
Humphrey Charles C carriage painter h 61 Vane
" Charles H boys work director Y M C A rms do
" Ethel R teacher Quincy school b 232 Fayette W
" George W printer B h 31 Royal
" Grace L stenographer b 31 Royal
" Harrison clerk bds 419 Hancock N D
" Ida F widow Albert teacher Washington school h 232 Fayette W
Hunt George A clerk B h 289 Beach
" Gladys E nurse h 314 Safford
" Gladys G clerk Granite Trust Co b 14 Bigelow
" Helen J teacher Quincy school b 155 Billings A
" Herbert C produce bds 191 East Squantum A
" Jennie Hocking Mrs music teacher 14 Bigelow h do
" John F real estate and insurance 1372 Hancock rm 1 h 14 Bigelow
" John T glazier h 191 E Squantum A
" Luella S bds 15 Miller's Stile rd
" Margaret M teacher Mass Fields school b 14 Bigelow
" Sturgis H secretary bds 14 Bigelow
Hunter Anna widow Lendorth b 68 Glover av A
Hunter
" Annie L widow Clarence h 113 Wendall av
" George foreman 148 Willard W Q h at S Weymouth
" George I milk b 113 Wendall av
" Grace H stenographer bds 113 Wendall av
" Hugh h 138 Independence av
" Hugh foreman h Forest av near Grove
" John W mgr sum res 15 Oak Lane H N
" Marguerite S b Forest av n Grove W Q
" Robert painter h Forest av near Grove W Q
HUNTING NATHANIEL S, M D physician and surgeon 1136 Hancock h do office hours 2 to 3 p m Tel 38
Huntington George B Rev Ford bldg B h 388 Highland av
" Raymond E adv mgr b 60 Willow
Huovinen Henry laborer h 57 Arthur W Q
" William stonecutter h 91 Nightingale av
Hurd Erlene bookkeeper b 72 James Q P
" Eugene L clerk B h 52 Wayland W
" Webster machinist h 72 James Q P
Hurlbert William A clerk 662 Hancock h 324 Fayette
Hurlburt Harry J carpenter h 4 Hunt A
" Edward machinist rms 283 Fayette
" Ethel Mrs h 14 Elmwood av
Hurley Catherine rivet sorter b 228 Farrington
" Daniel laborer h 228 Farrington
" Daniel sum res 47 Darrow
" Daniel C salesman h 160 Marlboro W P

VENETIAN BLINDS GRILLE WORK and STAIR WORK
J. W. BAILEY & SONS CO. 14 Haymarket Sq., Boston

ELECTRIC WORK FIRST CLASS WORK PROMPT SERVICE
TELEPHONE PURITAN ELECTRIC CO. QUINCY

Hurley
" James A Rev asst pastor Sacred Heart R C Church h 89 E Squantum A
" Leo A salesman 1358 Hancock h 190 Glendale rd
" Thomas F letter carrier Wollaston P O h at Boston
" Timothy J bricklayer h 16 Elm
Hurst Frank machinist h 14 Eustis
" John W machinist h 23 N Central av
Hurvitz Aaron buttons B h 21 Grafton
Husband T Duntley salesman h 190 Belmont
Husbands George upholsterer 1495 Hancock h at Weymouth
Hussey Catherine kindergartener bds Furnace Brook parkway near Cross
" John H granite Furnace Brook Parkway near Cross
" Richard A vocalist bds Furnace Brook parkway near Cross W Q
Huston Charles B mason h 29 Spear
" Henry H rem from City
" Mildred Gray bds 29 Spear
Hutchings Eugene E machinist h 12 Freeman
Hutchins Arthur artist h 99 Vassal N D
" Charles P coal B h 298 Highland av
" Ethel M clerk B bds 99 Vassal N D
Hutchinson Emma J widow James M bds 156 Highland av
" George T salesman B h 7 Greenwood av W
" John B blacksmith h 115 Intervale S Q
Hutt Charles E foreman h 33 Pearl
Hutton Clarence technical editor B h 136 Prospect av
Hyde Reuben M civil engineer h 38 Appleton A
Hyland Edith L asst 40 Washington b 108 Warren av W
" James F inspector 10 Merrymount rd h 238 Fayette
" John F plant supervisor 10 Merrymount rd h 108 Warren av W
" Martin gardener h 117 Standish av
" Willard O clerk bds 108 Warren av W
Hynes Annie Mrs h 55 Broadway Q P
" John rem to Charlestown
" Nicholas P letter carrier Q P O h 885 Hancock
" Patrick bds 885 Hancock
" Peter rem to Bath Me
" Peter Jr rem to N York city
" see Hinds
Hyslop Thomas machinist h 58 Steward
Iacomini James shoeworker and shoes 155 Water h 22 Plymouth S Q
Igo Alice M teacher Montclair school bds 136 Quincy S Q
" Ambrose A laborer b 136 Quincy S Q
" Catherine F stenographer 22 Adams bldg bds 136 Quincy S Q
" Edward J bookkeeper C W & G W Nightingale b 136 Quincy S Q
" John h 136 Quincy S Q
" John T U S N b 136 Quincy S Q
" Mildred stenographer b 35 Payne
" Patrick H granite end Vernon h 35 Payne
Imlay George repairman 954 Hancock h 90 Pleasant
Importers' Bazaar butter etc 1513 Hancock
Imray Charles S bookkeeper 76 Liberty S Q bds 22 Verchild
" George W h 22 Verchild
" John A foreman 6 Penn S Q h 22 Verchild
" Walter apprentice bds 22 High

JAMES F. BURKE & CO. Room 4 Savings Bank Bldg.
TELEPHONE 385-M
Real Estate and Insurance
Automobile, Fire, Liability and Accident. Surety Bonds
MORTGAGES
CARE AND SALE OF REAL ESTATE JUSTICE OF THE PEACE NOTARY PUBLIC

TALBOT-QUINCY INC. A GOOD PLACE TO BUY GOOD CLOTHES
Clothiers and Furnishers 1387 HANCOCK ST. Tel. 2678-W QUINCY, MASS.

Independant Granite Co (John Paakkari and Una Kujanpa) granite Vernon near Centre S Q
Infascelli Antonio barber 143 Water bds 112 do
" Pasquale hairdresser 143 Water h 112 do
Ingham Annie Mrs bds 437 Hancock
" Harry bds 437 Hancock
Ingraham Fred F sales agent h 112 Elm av
Inman Ernest polisher h 61 Trafford S Q
Innes Etta M Mrs bookkeeper 1495 Hancock h 8 Glover av N D
" William H machinist h 68 Glover av A
Innis Alvah D salesman bds 36 Bigelow
" Arthur B auto repairer h 36 Bigelow
Innonen Carlo ship fitter h 20 Buckley W Q
Ireland Charles L bds Sailors Snug Harbor Palmer st G
" Herbert machinist h 249 Whitwell
Irvine John carriagesmith 14 Cottage av h 139 Federal av
" Milton H h 51 Glover av
" Thomas H salesman h 47 E Elm av
Irwin George A lunch room 9691 Hancock h 11 Gilmore
" John J letter carrier Wollaston P O h at Dorchester
" see Erwin
Isaacsen Andrew S express 15 Gothland h do
" Anthony h 58 Parker
" Arthur musician bds 58 Park av W Q
Isaacson Victor painter h 270 Granite
Isbister David U machinist h 88 Beale W
Ivers Harry B h 24 Whitney rd
Ives Henry grocer 24 Rockland H N
Izenman Morris shoe repairing 389 Hancock N D h at Boston
Jack William B shipfitter rms Y M C A
Jackson Alexander laundryman h 50 Pawsey H N
" Charles stone polisher h 61 Crosby H N
" Clara A M bds 61 Crosby H N
" George H chiropodist h 21 Eddie
" Harry M machinist h 463 Hancock N D
" Horace B (W L Jackson & Son) bds 47 Butler rd
" Hugh blacksmith b 359 Washington Q P
" Jenny E bds 23 Birch N D
" Joseph carpenter h 41 Edison pk
" Kenneth T (W L Jackson & Sons) b 47 Butler rd
" Marion J school nurse 8 Washington bds 150 Quincy av
" Mary bds 23 Birch N D
" Ralph E bds 463 Hancock N D
" Samuel B engineer h 190 Atlantic A
" Samuel W credit man summer res 21 Poplar av
" Thomas tablet maker h 23 Birch N D
" Walter A clerk Boston h 107 Hollis av A
" Walter L gen supt W L Jackson & Sons h 47 Butler rd
" Wilfred carpenter h 68 Germain
" W L Sons (Walter L Horace B and Kenneth T Jackson) trucking Intervale near Brooks S Q
Jacobs Antoinette E teacher Atherton Hough school bds 17 Trescott
" C Frank teacher h 499 Washington
" Louis H plumber sum res 51 Manet av

HOLMES & HALL
1179 HANCOCK STREET
TELEPHONE CONNECTION 1696-W
FURNITURE REPAIRING
SCREENS, SHADES
LOCKSMITHS
(HOUSEHOLD REPAIRS SOLICITED)

LIMOUSINE TELEPHONE QUINCY 1131-W SERVICE
T. BYRON
BROWN'S HACK AND BOARDING STABLE 24 GRANITE STREET Rear Greenleaf Block.

Jacobs
" Winfield L letter carrier Q P O h 224 Goffe
Jacobson Alfred foreman h 15 Moffit road
" Andrew stonecutter h 326 Granite
" Anna widow Oscar A h 25 Saville
" Arthur carpenter b 15 Moffit rd H N
" Jacob draftsman bds 14 Glenwood way Q P
" John J janitor h 166 Kendrick av
" Julius M machinist h 13 Alton rd
" Larry laborer h 188 Rhoda
" Magnus pipe cover h 90 Quincy
" Michael quarryman h 19 Hillside W Q
" Olaf quarryman h 325 Granite
Jacques George H printer B h 82 Edison pk
Jahn Alvin furrier h 198 Billlings rd N D
" Anton fireman bds 198 Billings rd N D
Jainpalvi Adolph laborer h 53 Arthur W Q
Jakela Taiva stonec utter bds 318 Granite
Jakob Oliver G salesman h 82 West Elm av
Jakobson Lawitz A asst foreman 97 E Howard h 188 Rhoda H N
James Charles A salesman h 19 Elm av
" John gasfitter 11 Granite h at Roxbury
Jameson Allen M real estate 157 Warren av h do
" David helper 148 Old Colony av bds 27 Farrington
" Edward E salesman B h 58 Beach
" Gordon R asst foreman F R S B Co b 58 Beach
Jamieson William towerman h 61 Sagamore A
Jansen Arthur T bookkeeper b 51 Billings rd

Jansen
" Carlton A foreman h 71 Hamilton N D
" Peter J florist h 51 Billings rd
JANSEN PETER J florist 375 Hancock h 51 Billings rd see p 435
Jardine Albert R machinist h 200 Franklin
" John F machinist b 8 Old Colony av W
" John A asst foreman 97 E Howard h 16 Bedford
Jaycox Charles W mgr B h 92 Davis
Jefferson Ruel O carpenter h 118 Elm av
" Wilfred L builder 118 E Elm av h do
Jelinek Alfred W jeweler B h 23 Botolph A
Jellow Benjamin chauffeur 310 Adams h 324 do
" Helen J telephone operator 10 Merrymount rd b 53 Quincy S Q
" John lineman h 53 Quincy S Q
" Josephine bookkeeper b 53 Quincy
" Louis driver 7833 Washington h 781 do
" Margaret R telephone operator 10 Merrymount rd b 53 Quincy S Q
" Martin driver 783 Washington bds 781 do
" Stephen wharfman bds 781 Washington
" Timothy draftsman b 53 Quincy S Q
Jenkins Edward S foreman end Intervale street bds 99 Independence av
" Frank H real estate 146 Billings A h do
" F Gordon cashier B h 1 Webster A
" Herbert salesman h 303 Beale W

J. W. PRATT
ARCHITECT and BUILDER
5 SUMMER STREET
Our Accurate Plans insure good results and lowest bids

DOMESTIC and FOREIGN **MONUMENTS** OF HIGH GRADE FINE TEXTURE AND BEAUTY
Erected in any part of the United States by Aberdeen Granite Works, cor. Arthur and Nelson Sts., Tel. Quincy 1317-M or 2088-M. Jos. Walker, Prop.
BRANCH OFFICE: 332 Broadway, Lawrence, Mass.

Jenkins
" James H granite end Intervale st S Q h 99 Independence av
" James H Jr clerk bds 99 Independence av
" Martha E teacher Mass Fields school bds 146 Billings A
Jenks Leonora M stenographer b 22 Glover av N D
" Mildred bookkeeper bds 22 Glover av N D
Jenner Harry J bookkeeper B b 275 Farrington
Jenness Ella A widow William W h 106 Upland rd
" Helen widow Charles h 1621 Hancock
Jennings Albert W carpenter b 182 Rhoda H N
" John F machinist h 204 Rhoda H N
" Nellie F widow Frederick W h 401 Highland av
Jepsen Otto J boilermaker h 204 Beale
Jepson Alfred mail clerk h 189 Marlboro W P
" Carl G toolmaker b 31 Cherry av
Jerauld Mary A widow h 131 Beach
" Olivia b 131 Beach
Jerf Emil stone cutter h 96 Wesa W Q
Jernegan Jared ticket seller h 39 Conant rd A
Jevons Nellie Mrs bakery 501 Hancock h 503 do
Jewell David L h 48 Grand View av
" James A shoes B h 52 Lincoln av
" J Warren h 4 Warren ter
" Warren riveter h 22 Massachusetts av
Jilbert Benett C fish h 199 Baxter
" Emma B Mrs h 6 West W Q
Jobin Louis J mgr h 167 Norfolk
Johannsen Karl h 39 West W Q
Jock William B rms Y M C A
Johanson Oscar asbestos worker h 28 Blake
Johnsen Piano Co (Thorwald Johnsen) pianos 3 school
" Thorwald (Johnsen Piano Co) h Gannett rd
Johnson Albert carpenter h 25 Willet W
" Albin blacksmith bds 33 Newton
" Alexander C quarryman h 40 Buckley
" Alexander W engineer bds 45 Wayland
" Alfred blacksmith h 21 Arthur
" Alfred piano maker h 177 Bellevue av S
" Alice Mrs L 44 Euclid av
" Alice widow h 949 Sea H N
" Allen E student b 13 Faxon rd A
" Andrew machinist h 75 Bennington
" Andrew (Hughes & Johnson) h 84 Cranch
" Andrew G master Gridley Brytant school h 24 Hilda
" Andrew G master Montclair school h 8 Hilda
" Andrew J stonemason h 24 Euclid av
" Andrew J stonecutter h 74 Albertina S Q
" Andrew J stonemason h 24 Euclid av
" Andrew J engineer h 70 Garfield
" Anna widow h 949 Sea H N
" Anna J widow Charles J h 9 McDonald W Q
" Archill laborer h 23 Nelson W Q
" Arthur T b 15 Appleton A
" August stonecutter h 105 Nightingale av
" August O shipper 18 Dimmock h 31 Ryden
" August V janitor Willard school h 205 Kendrick av
" Augusta widow Victor h 88 Cranch
" Austin L stone contractor 98 Hall pl W Q

COAL
C. PATCH & SON, Inc.
1422 HANCOCK STREET
TEL. 238-R
GOOD COAL GIVES GOOD HEAT - - TRY OUR COAL

HALL & ANDERSON *General Contractors*
GRANOLITHIC WALKS, PAVEMENTS, FOUNDATIONS
67 SAGAMORE ST., ATLANTIC Tel. Quincy 2712—391-W

Johnson
" Axel painter bds 238 Newbury A place W Q h do
" Axel machinist h 23 Nelson
" Axel L clerk h 184 Whitwell
" Axel T painter h 280a Granite
" Barbara W bds 241 Belmont W H
" Ben granitecutter h 95 Cranch
" Bengta widow Julius h 182 Centre S Q
" Benjamin h 85 Shelton rd and 107
" Benjamin h 217 Copeland W Q Merrymount rd
" Bertha C widow Andrew h 7 Copeland
" Bros Fred J Parker provisions 1380 Hancock
" Carl blacksmith h 20 Edward Q P
" Carl stonecutter h 37 Arthur
" Carl A salesman bds 46 Cranch
" Carl A stone mason h 11 Gordon
" Carl V E helper h 23 Curtis
" Carl E machinist b 35 Arthur
JOHNSON CARL E prop Johnson's City Flower Store 1468 and 1361 Hancock h 14 Wibird See page 435
" Carl E B machinist h 1 Truro G
" Carl F carpenter b 9 McDonald W Q
" Carl J mgr 1358 Hancock h 30½ Quincy
" Carl O stonecutter h 46 Cranch
" Catherine M clerk B b 241 Belmont
" Charles blacksmith h 50 Station W Q
" Charles blacksmith h 85 School
" Charles carpenter bds 40 Buckley W Q
" Charles quaryman h 160 Common
" Charles painter h 274 Graite
" Charles A stonecutter h 301 Granite
" Charles E teamster h 50 Brook rd

Johnson
" Charles F Rev (Boston) summer res 29 Gladstone
" Charles H school attendance officer 8 Washington h 24 Upland rd
" Charles H h 15 Appleton A
" Charles J milk 183 Willard W Q h do
" Charles O painter h 192 Albatross tross rd
" Charles O steamfitter h 235 Newbury av A
" Claus A machinist h 215 Newbury av A
" C Abbott bds 24 Upland rd
" David h 280 Granite
" Edward E salesman B h 121 Sum-
" Edward police sergt h 224 Whitwell mit av
" Edwin bds 9 Buckley W Q
" Elizabeth Mrs h 45 Wayland
" Eliot C clerk 10 Merrymount rd b 24 Upland rd
JOHNSON ELMOM R, M D physician 389 Newport av W h do
" Enoch illustrator b 31 Bedford
" Ernest painter h 33 Newton
" Ernest F machinist b 88 Cranch
" Fannie L h 196 Pine
" Frank J chauffeur b 9 McDonald W Q
" Frank O chauffeur h 233 Whitwell
" Fred carpenter h 113 Cranch
" Ernest F machinist b 88 Cranch
" Fred carpenter h 22 Buckley W Q
" Fred painter b 85 School
" Gerret laborer h 146 S Walnut
" Gustave carpenter b 94 Cranch
" Gustave joiner b 75 Bennington
" Gustave I h 158 Glendale rd
" G Adolph grocer 285 Whitwell h do
" Harriet bds 26 Fairmount way
" Harvey P carpenter h 178 Liberty
" Hazel W steno B b 224 Whitwell

Hardware, Cement, Lime
Mason's Supplies
2 Stores—Near Quincy Adams Depot
Sold by L. GROSSMAN & SONS
10 JACKSON STREET, Telephone 979-W
FEDERAL AVE. & GODDARD ST., Telephone 979-R

When you learn the full use of your Directory, you will appreciate its value as one of the best tools in your business

Johnson
" Helen A teacher b 122 Upland rd
" Henry steamfitter bds 50 Stewart Q P
" Henry E h 17 Oakwood G
" Henry S carp b 40 Buckley W Q
" Herbert G cond rms 1419 Hancock
" Hilda Mrs h 105 Granite
" Hilmer carpenter h 84 Farrington
" Hilmer B boxmkr h 13 Faxon rd A
" Hjalmer carp h 120 Woodward av
" Hosea B salesman 148 Old Colony av h at E Milton
" Howard D sales b 241 Belmont
" Hugh carpenter bds 85 School
" Hugo T blacksmith h 193 Whitwell
" Hulda bds 182 Centre S Q
" Hulda E bkpr b 24 Euclid av
" Jack quarryman b 16 West W Q
" Jennie h 181 Independence av S Q
" John bds Sailors' Snug Harbor
" John blacksmith b 608 South Q P
" John paving cutter h 9 Buckley
" John pavingcutter h 68 Parker
" John quarryman h 12 Nelson
" John stonecutter h 37 Arthur
" John Alfred carp h 95 Nightingale av S Q
" John A draftsman b 75 Bennington
" John E h 63 Babcock H N
" John F tilesetter h 33 Revere rd
" John H wholesale cigars B h 241 Belmont
" John S carpenter 40 Franklin h do
" John W chauffeur h 101 Glendale road
" John W shipfitter h 12 Nelson W Q
" Joseph shoewkr h 13 Bird H N
" Joseph W prov B h 19 Russell pk
" Jotham bookkeeper 550 Adams h at E Milton
" Julia S artist 18 Maple b 55 Parker

Johnson
" Lars helper B S St Ry Co h 78 Nightingale av S Q
" Laura O Mrs b 98 Hall pl W Q
" Leonard stone cutter h 5 Wilson W Q
" Lillian bookkeeper 1358 Hancock
" Louisa widow h 47 Arthur W Q
" Mabel A bds 13 Faxon rd A
" Margaret M clk B b 241 Belmont
" Maria F widow Benjamin h 305 Washington
" Matti h 18 West W Q
" Matti stonecutter h 57 Kent
" Melvin F fore 83 Penn h 57 do
" Minnie Mrs restaurant 65 Arthur h 23 Nelson
" M Alice teacher Gridley Bryant school h at Braintree
" Nils carpenter b 26 Richie rd
" Nils provisions h 191 Centre
" Nils A carpenter h 27 Clarendon
" Olaf mgr 15 Garfield and grocer 9 Deldorf h 116 Cranch
" Olaf M asbestos worker h 16 Noanet H N
" Olga widow Alford h 55 Parker
" Oscar lumber h 274 Granite
" Oscar stonecutter b 12 Berkeley
" Oscar A blacksmith h 27 Arthur W Q
" Otto quarryman h 22 Farrell
" Otto S sign painter h 7 Nilson av
" Peter h 11 Mass av Q P
" Peter pavingcutter h 95 Cranch
" Robert H driver h 42 Willard
" Robert T Mrs h 17 Maple
" Ruth F steno b 224 Whitwell
" Samuel bds Forest av n Grove W Q
" Samuel stonecutter h 82 Albertina S Q
" Selma V widow Oscar h 30 Deldorf
" Susanna widow John h 2 Gothland

MURDOCK CO. PARLORS ALPHA HALL BUILDING
LADY and GENTLEMEN TELEPHONES: Day 260 Night 780
EMBALMERS CONSERVATIVE CHARGES UNDERTAKERS

Try BARNARD'S OF QUINCY For Better Baked Goods

Johnson
" Sven laborer h 168 Centre W Q
" Sven stone cutter b 357 Granite
" Sven J laborer h 31 Bedford
" Sven P quarryman h 8 Isabella S Q
" Theodore mach rms 154 Elm
" Thomas H shoecutter h 14 Willard W Q
" Thorveld mgr h 35 Gannet rd H N
" Verner machinist bds 21 Arthur
" Victor laborer h 274 Granite
" Walfred blacksmith b 33 Newton
" Walter bds 22 Farrell
" Walter H foreman h 255 Safford
" William carpenter h 81 Bennington
" William city lab h 338 Copeland W Q
" William A trav salesman h 185 Billings A

JOHNSON'S CITY FLOWER STORE (Carl E Johnson) florist 1361 Hancock See page 435

Johnston Andrew S bds 55 Presidents av
" Andrew S mach h 249 Safford
" James blacksmith h r 28 Revere rd
" Leonard C mach h 29 Cherry
" Reuben electrician bds 632 Washington
" Thomas M chief gunner U S N h 66 Chestnut
Jokela Emil quarryman h 79 Suomi rd
" Viktor cigars 405 Water h 395 do
Jolicoeur Edward J driver bds r 168 Copeland W Q
" Edward teaming r 168 Copeland W Q h do
" Philip driver bds r 168 Copeland W Q
" Willbrod operative b r 168 Copeland W Q
Jolly John paving cutter h 206 Common W Q
" John Jr quarryman b 206 Common W Q
Jones Agnes E widow Fred h 78 Garfield
" Alice C widow Frederick L h 36 Huntley rd
" Annie E bds 32 Richie road
" Annie W Mrs clerk Newcomb sq bds at E Braintree
" A Gertrude bds 36 Huntley rd
" Catherine Mrs nurse bds 19 Elm place
" Charles A carpenter h 100 Hollis av A
" Charles F real estate h 71 South
" Charles S carpenter h 58 River Q P
" Charles W leather B h 93 Grand View av
" Chester G cabinetmaker 86 Utica B h 17 Calumet
" Delia bds 71 South
" Edgar R chauffeur h 23 Hancock ct
" Evelyn H bds 18 Maple
" Fiske R eng Fore River Co h 6 Merrymount av W P
" Florence S Mrs manicuring 1262 Hancock h do
" Frances W interior decorator B bds 11 West Elm av

JONES FREDERICK E Medical Examiner Norfolk County and physician and surgeon 1150 Hancock h do office hours until 9 to 10 a m 2 to 3 and 7 to 8 p m
" F R asst foreman 97 E Howard h 6 Merrymount av W
" George H bookbinder h Bellevue road corner Wedgewood S
" George Wallace shoes and men's furnishings 1 Granite h 8 Bigelow

Elm Farm Milk Company
19 WALES PLACE, DORCHESTER, MASS.
TELEPHONE DORCHESTER 2100
1453 HANCOCK STREET, QUINCY
We furnish the Best and Safest Supply available
Telephone, Quincy 1610

MRS. A. HALL--REAL ESTATE
OFFICE 67 SAGAMORE RESIDENCE 146 BILLINGS
Tel. Quincy 2712 ATLANTIC, MASS. Tel. Quincy 391-W

Jones
" George Warren machinist b 198 Willard W Q
" Harry machinist bds 537 Washington Q P
" Harry W shipper summer res 33 Manet av H N
" Hazel D bookkeeper b 17 Calumet
" Helen clerk 412 Washington bds 58 River
" Helen W accountant B bds 11 W Elm av
" Herbert R packer b 58 River Q P
" Hugh I variety Newcomb sq h at E Braintree
" H Almon dentist 18 Maple h do
" James H salesman B h 37 Apthorp N D
" James T stonecutter h 272a Granite
" John L clerk B h 30 Hill Q P
" Katherine Louise bds 31 Chestnut
" Kathleen bds 14 Beale
" Laura J h 22 S Central av
" Laura J stenographer bds 32 Richie rd S Q
" Louis F machinist h 503 Hancock N D
" Luther G salesman h 45 Waterston av
" Mabel Mrs variety 227 Granite h 109 Glendale rd
" Margaret A widow Thomas nurse h 32 Richie rd
" Maria R widow William h 61 Vane
" Marion F saleswoman b 45 Waterston av
" Martha A Mrs bds 18 Maple
" Mary E Mrs h 141 Beale
" May Belle student bds 45 Waterston av
" Mercy B h 194 School
" Norman driver bds 56 Walnut A
" Patrick mechanic 954 Hancock h 18 Pearl

Jones
" Richard machinist h 16 Trescott
" Robert J real estate h 27 Herbert rd
" Shirley H steno b 6 Merrymount av
" Snowdon C carp b 208 Federal av ext
" Stephen driver 17 Wharf
" Thomas H auto repairer bds 58 River Q P
" Walter salesman h 146 Stoughton H N
" Walter F mgr B h 11 W Elm av
" Willard B foreman G Ry Co h 198 Willard W Q
Joplin William draftsman b 43 Glover av N D
Jordan Edward T h 124 Upland rd
" Louis J h 110 Hamden cir N D
" William C polisher h 33 Warwick N D
Jose Charles S clerk 273 Copeland h 128 Crescent W Q
Joseph Lohood dry goods 1617 Hancock h at Boston
Josephine Charles bds 21 Brooks av W Q
Joss Alice F bookkeeper 208 Federal av ext b 14 Bennington
" Charles E commercial traveler h 62 Stewart Q P
" Lewis D machinist b 14 Bennington
" Mary E shoeworker bds 14 Bennington
" Mary E widow John h 14 Bennington
Josselyn Stormont mgr h 3 Ocean A
Joy Charles U inspector h 62 Edison pk
Joyce Ambrose M mgr 268 Copeland bds 13 California av W Q
" Bros & Co clothing 13 and 15 Granite
" Frank J tinsmith h 28 Cummings av N D

FIRST AID TO THE INJURED
business or a business just starting
"An ad. in the Directory"

ELECTRIC IRONS VACUUM CLEANERS TOASTERS
TELEPHONE PURITAN ELECTRIC CO. QUINCY

Joyce
" Helen G wrapper bds 44 Hall pl W Q
" James mach b 13 California av
" John H salesman h 20 Freeman
" John J clerk 19 Bates av W Q
" John J student b 44 Hall pl W Q
" Margaret M operative b 44 Hall pl W Q
" Mary widow John h 19 Bates av W Q
" Maud M milliner bds 86 E Howard
" Michael quarryman h 13 California av W Q
" Patrick driller h 118 Arnold
" Richard H asst driver Ladder 3, Q F D b 13 California av W Q
" Sebina M nurse b 21 Oakland rd
" Thomas L machinist h 21 Oakwood rd G
" Willard N carpenter h 86 E Howard
" Willard N Jr helper bds 86 East Howard
" Willard N Mrs boarding house 86 E Howard Q P
" William laborer h 44 Hall pl W Q
" William C salesman B b 44 Hall pl W Q
" William R clerk Q P O h 33 Park lane
Judas Leo helper h 220 Liberty
Judge Frederick W mach h 172 Upland rd
" John pipe fitter bds 72 Upland rd
Judson Dora Mrs operative h r Wollaston station
" Kittie operative b r Wollaston station
Juisto Antonio polisher h 76 Penn
Jukes Harry gasfitter 11 Granite h at Dorchester
Juliano Peter laborer h 40 Bryant av
Julius Barnett (German Seltzer Mfg Co) 74 Independence av h do
Julko Jakko lab h 40 Rodman S Q
Jutiba Ernest J stone cutter h 223 Common W Q
Jutila Andrew stonecutter h 77 Suomi rd W Q
Jylkka Loni lab h 93 Centre W Q

Kaauppinen Ligne granite worker h 5 Isabella S Q
Kaffer Hyman painter h 12 ———
Kain William G clerk 257 Water h 20 Jackson lane
" William T clerk 97 Garfield h 72 do
" see Cain and Kane
Kainu Charles laborer h 78 Suomi rd W Q
Kaiser William H foreman h 16 Rogers H N
Kaki A Guk stonecutter h 68 Albertina S Q
Kallstrom F Edwin driller bds 32 Station W Q
Kalnin Charles laborer h 51 Robertson W Q
Kane George H shipper B b 21 Dysart
" John foundryman h 29 Hollis av A
" John J piano polisher h 21 Dysart
" Martin laborer h 20 Hunt A
" Mary A variety 253 Copeland rms 53 Willard W Q
" Thomas mason h 128 Rhoda H N
" William (Bay State Laundry & Wet Wash Co) r 1503 Hancock h at Boston
Kannelley Elizabeth widow h 47 Rock Island rd H N
Kantla Anselim quarryman h 41 Buckley
Kaponikolas Charles bootblack 1287 Hancock
" George bootblack 1505 Hancock
Kappler Anna Mary widow Meinrad bds 190 Beach
" Fred W machinist h 190 Beach
" Nicholas P mach h 18 Eustis

JAMES F. BURKE & CO. Room 4 Savings Bank Bldg.
TELEPHONE 385-M
Real Estate and Insurance
Automobile, Fire, Liability and Accident. Surety Bonds
MORTGAGES
CARE AND SALE OF REAL ESTATE JUSTICE OF THE PEACE NOTARY PUBLIC

TALBOT-QUINCY INC. A GOOD PLACE TO BUY GOOD CLOTHES
Clothiers and Furnishers
1387 HANCOCK ST.
Tel. 2678-W QUINCY, MASS.

Kapples Anastacia teacher at Revere bds 329 Copeland W Q
" John C blacksmith h 329 Copeland W Q
" John W accountant b 329 Copeland W Q
" May teacher John Hancock school b 329 Copeland W Q
Karhu Jonas treas National Granite & Polishing Co h 112 Town Hill W Q
Karhunen August quarryman h 3 Carlmark
Karowsky Bolesly rimmer h 15 Grafton
Karppinen Frank painter h 333 Granite
Kasper Joseph S sum res 33 Babcock H N
Kateon John L pipefitter h 39 Chestnut
Katler Joseph salesman h 30 Broadway Q P
Katz Max teacher of Hebrew 85 Summer h do
Kaufman David junk 354 Water h do
" Fannie widow Abraham bds 5 Lyndon rd Q P
" Hyman junk h 32 Brook rd S Q
" Lena Mrs h 354 Water
" Richard conductor rms 1419 Hancock
" Sophie operative b 354 Water S Q
Kaulbeck Harry S salesman h 72 Tyler
Kauprinen Karl ironworker h 11 Wilson W Q
Kavanagh Bros Co granite 88 Penn
" Edward H treas 88 Penn h at N Weymouth
" Henry pres 88 Penn h at Boston
" Joseph S polisher h 103 Nightingale av W Q
" see Cavanagh
Kaveney Dominick J clerk h 152 Beach
Kay George rigger h 79 Curtis av
" Herman D salesman bds 174 Warren av W H
" John H h 90 Safford N D
" Roscoe W salesman h 174 Warren av W H
Kazakevick Simon lab h 92 Arnold Q P
Kdoury John h 44 Summer Q P
Keach Arthur bkpr h 47 Hamilton N D
Kearsley Herbert bds 285 Whitwell
" Jeremiah mach h 285 Whitwell
Keast John blacksmith h 46 Presidents av
" Marion F teacher Atherton Hough school b 46 Presidents av
" William C F machinist h 14 Eleston rd Q P
Keating Albert real estate 11 Canal h 187 Washington
" Alfred W welder h 44 Euclid
" Charles A carrier Quincy P O bds 70 Upland rd
" Daniel J foundryman h 67 Hodges av A
" Edward dry goods 1511 Hancock h 5 Channing
" Elizabeth A widow John h 70 Upland rd
" Joseph clerk bds 632 Washington
KEATING JOSEPH A furniture Irving pl h 10 Cherry av See map
" Mary B teacher Willard school b 70 Upland rd
" Ruth A violin teacher b 70 Upland rd
" Thomas V salesman h 33 Upland road
" William J dynamite h 41 Tyler
Keefe Anna L stenographer 1495 Hancock bds 11 Woodward av
" Catherine E widow Timothy h 11 Woodward av
" Elizabeth A teacher bds 11 Woodward avenue

HOLMES & HALL
1179 HANCOCK STREET
TELEPHONE CONNECTION 1696-W
FURNITURE REPAIRING
SCREENS, SHADES
LOCKSMITHS
(HOUSEHOLD REPAIRS SOLICITED)

LIMOUSINE TELEPHONE QUINCY 1131-W SERVICE
T. BYRON
BROWN'S HACK AND BOARDING STABLE 24 GRANITE STREET Rear Greenleaf Block.

Keefe
" Ella V stenographer B bds 11 Woodward av
" John rms Y M C A
" John J undertaker b 11 Woodward av
" Martin carp h 210 Rhoda
" Mary A teacher Quincy school b 11 Woodward av A
" Stanley carp h 102 Bromfield
" William steamfitter h 14 Hillside W Q
Keegan George L conductor h 252 Water
" Lawrence J driver h 12r Furnace Brook Parkway W Q
" Margaret dressmaker 76 Glencoe pl bds do
" Margaret widow Edward h 76 Glencoe pl
" William J laborer b 76 Glencoe pl
Keeley John laborer h 177 Quincy av
" Margaret M laundress bds 177 Quincy av
Keenan Catherine telephone operator bds 26 Bryant av
" Edward shipper B b 209 Willard W Q
" Eliza A widow James M h 209 Willard W Q
" Elizabeth h 26 Bryant av
" Hannah widow Terrance h 235 South
" Mary F stenographer b 31 Bay View Q P
" Mathew J engineer h 26 Bryant av
" William D lineman h 52 Graham
" William H driver b 235 South
Keene Agnes B h 24 Chestnut
" Charles W railroad conductor h 87 Walker A
" Chester oiler B S St Ry Power station h at N Weymouth
" C L clerk 97 E Howard b 1 Summer
" Hannah M h 24 Chestnut

Keene
" Harry L coffee B h 67 Rawson rd N D
"" Herman L dentist 1416 Hancock h 10 Francis ct
" Louis electrician h 3 Beacon
" Rebecca widow h 143 Phillips
" Wadsworth W chocolatemaker h 476 Beale
Kehoe Andrew Jr pipe fitter h 138 South Q P
" A J asst foreman 97 E Howard h 136 South Q P
Keiley William blacksmith h 17 Grove W Q
Keisala Matti quarryman h 22 Town Hill W Q
Keith Alfred B floor layer h 245 Newport av
" Aubrey R carp rms 45 Spear
" Carey floorlayer h 3 Ridgeway
" Frances N nurse b 156 Waterston av
" Garnett floorlayer b 156 Waterston av
" Harold floorlayer h 29 Clay
" Howard C foreman h 1056 Sea H N
" Jane G widow Thomas h 293 Fayette
" Nellie A Mrs h 156 Waterston av
" Ralph floorlayer b 3 Ridgeway
" William clerk 1278 Sea H N b do
Kelcourse Edward W J electrician h 44 Chestnut
Kell James mgr 387 Hancock N D h 399 do
Kellam Catherine widow Avery O b 41 Butler rd
Kelleher John carp b 13 Oak A
" Margaret real estate 1189 Sea h do
" Michael S carp h 13 Oak A
" Minnie nurse bds 24 Barry W Q
" Nora widow Peter h 24 Barry W Q
" see Kelliher

J. W. PRATT
ARCHITECT and BUILDER
5 SUMMER STREET
We Design and Contract for Buildings and Structures of any kind

DOMESTIC and FOREIGN **MONUMENTS** OF HIGH GRADE FINE TEXTURE AND BEAUTY
Erected in any part of the United States by **Aberdeen Granite Works, cor. Arthur and Nelson Sts.,** Tel. Quincy 1317-M or 2088-M. **Jos. Walker, Prop.**
BRANCH OFFICE: 332 Broadway, Lawrence, Mass.

Keller Alice E Mrs bds 49 Walker A
" Peter stonecutter h r 1 Willard W Q
Kelley Agnes S tel oper b 241 Highland av
" Annie B bds 241 Highland av
" Charles G builder h 255 Billings rd
" Charles T salesman B h 277 Newport av
" Daniel metal worker bds 26 Lawrence av
" Evelyn F stenographer bds 241 Highland av
" Frances A teacher b 85 Kemper
" Francis loftsman bds 32 Buckley
" George E station agent Norfolk Downs h 64 Freeman
" George H lawyer 1372 Hancock rm 6 h at Braintree
" Ida H widow William h 14 Deldorf
" Isaiah S salesman h 116 Beach
" James F blacksmith bds 49 Crescent W Q
" John J mgr 549 Washington bds 102 Chubbuck
" Joseph lab h 11 Quarry W Q
" Joseph shoe wkr h 170 Washington
" Josephine L teacher Quincy school bds 59 Billings A
" Lewis A C painter h off Bryant av W Q near Milton line
" Margaret widow James B h 241 Highland av
" Mary G Mrs h 59 Billings A
" Milton D driver h 72 Cleverley ct
" Norman erector bds 470 South
" Oscar W joiner bds 14 Deldorf
" Philip dentist h 101 Elm av
" Walter h sec b 85 Kemper
" William teamster 32 Buckley h do
" William F clk h 45 Bennington
" William P lawyer 1372 Hancock h at Braintree
Kelliher Ambrose student bds 18 N Payne
Kelliher
" Daniel D foreman Q W W Penn st h 18 N Payne
" Dennis h 1247 Sea H N
" Edward J machinist b 209 Quincy av
" John painter b 1247 Sea H N
" Patrick h 209 Quincy av
" see Kelleher
Kelly Alice widow Patrick h 322 Copeland W Q
" Alice G saleswoman B bds 48 Kent W Q
" Annie A stenographer bds 211 Willard W Q
" Arthur J shipper h 34 Penn S Q
" Bartholomew driller h 583 South
" Catherine C widow Philip h 211 Willard W Q
" Charles C carpenter B bds 211 Willard W Q
" Elizabeth J housekeeper 322 Copeland W Q
" Ernest E asst foreman 97 E Elm h 60 Spear
" Frank A fireman bds 48 Kent
" Fred shoecutter b 48 Kent
" Helen widow William A h 35 Penn S Q
" James F stonecutter h 68 Intervale
" James F & Sons Co (Joseph J Kelley) granite 59 Brook rd
" James H helper bds 583 South Q P
" James L fireman b 48 Kent W Q
" James W laborer b 322 Copeland W Q
" Jeffrey J engineer b 322 Copeland W Q
" John A stonecutter h 48 Kent
" John P switchboard operator B S St Rm Fort Wharf bds N Rockland
" John T conductor h 200 Federal av exten

COAL **C. PATCH & SON, Inc.**
1422 HANCOCK STREET
TEL. 238-R WE BUY THE BEST COAL - - - - TRY US

HALL & ANDERSON *General Contractors*
GRANOLITHIC WALKS, PAVEMENTS, FOUNDATIONS
67 SAGAMORE ST., ATLANTIC Tel. Quincy 2712—391-W

Kelly
" Joseph G shoecutter b 35 Penn S Q
" Joseph J (James F Kelly & Sons Co) h 14 Eliot
" Katherine nurse B b 48 Kent W Q
" Lawrence clerk b 3½ Grove W Q
" Margaret bds 211 Willard W Q
" Mary bds 48 Kent W Q
" Mary T teacher Marblehead bds 56 Butler rd
" Michael A clerk B b 211 Willard W Q
" Patrick J stone cutter h 49 Crescent
" Pierre T foreman bds 322 Copeland W Q
" Rosabel teacher bds 56 Butler rd
" Rose A widow James F h 56 Butler rd
" T H clerk 97 E Howard h at Roslindale
" William laborer b 661 Washington
" William laborer h 124 Phipps
" William P hostler bds 48 Kent W
" see Kelley
Kelsey Madge W Mrs h 15 Granger
" Wilhelm H sudent b 15 Granger
Kelton Stanton C lawyer B h 48 Green W P
Kelty Charles O mgr Houghs Neck Pop Corn Works 1301 Sea H N sum res r do
" Charles R supt h 10 Acton
Kemp Alexander R L watchman h 22 Bennington
" Ellen E widow James h 31 Newcomb
" Irving U S N h 49 Newcomb pl Q P
" James W appr b 31 Newcomb
" Jennie Mrs h 49 Newcomb pl Q P
" John F (John F Kemp & Co) h 97 Baxter lane
KEMP JOHN F & CO (John F Kemp) machinists 232 Water See p 20
" John H machinist bds 31 Newcomb
" J Frederick purchasing agent 97 E Howard h at E Braintree
" J I capt of the port 97 E Howard h at Brookline
" Margaret bds 31 Newcomb
" Ruth teacher Adams school b 22 Bennington
" Wallace M bookkeeper b 22 Bennington
" William B mgr 1459 Hancock h 14 Alleyne ter
Kempton Charles McL painter 263 Farrington h do
Kendall Ada F widow John h 68 Winthrop av
" Arthur S music composer b 8 Old Colony av W
" Charles A bds 68 Winthrop av
" Charles H b 106 Atlantic A
" George A bds 68 Winthrop av
" Harry A salesman B h 211 Belmont
" Josiah A h 81 Walker A
" Mary A widow William T h 97 Atlantic A
" Walter G dentist 154 Boylston B h 106 Atlantic A
Kendrick Annie E Mrs h 18 Washington
" Esther F widow George H h 18 Beach W
" Frank B mgr Hancock House 9 Depot av h do
Keniley Daniel H plumbing 1627 Hancock h 22 Frankiln
" Jeremiah J inspector of plumbing rm 12 City Hall h 177 Manet av
" John E chairman board of health City Hall h 54 Hudson
" John E Jr (J E Keniley & Co) 15 Temple bds 54 Hudson
" Joseph E plumber 15 Temple h 14½ Intervale S Q

Specify FOR YOUR HOME
NEPONSET Shingles Wall Board
Paroid Roofing, Proslate Roof'g, Building Papers
L. Grossman & Sons
2 STORES—Near Quincy Adams Depot
Telephone 979-W Telephone 979-R

Seek, and Ye Shall Find
the progressive man's advertisement in his local Directory. At your service when his goods are wanted

KENILEY J E & CO (John E Keniley Jr) plumbers and gasfitters 15 Temple See page 430
Kenn Alexander stonemason 95 Columbia S Q h do
" Alice M h 95 Columbia S Q
" Helen S bds 95 Columbia S Q
" James driver b 95 Columbia S Q
" John H operator bds 95 Columbia S Q
" Russell N apprentice b 95 Columbia S Q
Kennard Harrison G h 131 Fenno n Wollaston av
Kennedy Alexander S machinist h 26 Hamilton N D
" Andrew C salesman B h 221 Atlantic A
" Edward F decorator B b 94 Quincy av
" Elizabeth M Mrs bds 151 Taylor
" Frank C engineer h 81 Botolph
" James T conductor h 114 Sagamore A
" John polisher h 36 Jackson
" Joseph G salesman h 94 Quincy av
" Joseph G Jr steamfitter h 94 Quincy av
" Mary F teacher bds 12 Beacon
" M Alice teacher Coddington Hough school bds at S Weymouth
" M J L mgr 15 Granite h 288 Washington
" Patrick J riveter h 12 Beacon
" Thomas boilermaker bds 22 Broadway Q P
" William M supt Welsbach Co B h 151 Taylor
" & Co butter 1373 Hancock
Kennerson Stanley M telephone assembler b 116 Granite
" William W clerk 1380 Hancock h 112 Granite
Kenney C Belle teacher Quincy Mansion school h at Reading
" Ernest sheet metal worker bds 14 First
Kenney
" Etta M manicure 8 Washington h at Brockton
" George F mgr 77 Federal h 91 Goddard
" John h 72 Madison
Kent Edward Arnold conductor bds 103 Upland rd
Kenyon George druggist 578 Washington h 53 Stuart Q P
" Joseph F clerk N Y N H & H R R h 230 Fayette W
Keohane Annie T dressmaker 125 Newbury av A bds do
" Catherine V steno b 125 Newbury av A
" Cornelius mason h 125 Newbury av A
" James clerk B b 125 Newbury av A
" Timothy A h 125 Newbury av A
Kerins Annie widow Daniel bds 44 Dimmock
" Maurice A salesman h 2 Davis
Kerr Alexander stone polisher h 53 r Willard W Q
" Angus stone cutter h 55 Presidents av
" Harry H estimator h 15 Channing N D
" James L h 45 Prospect av W H
" Jessie clerk 1381 Hancock b 591 Washington
" Jean Mrs h 593 Washington
" John R stonecutter h 148 Quincy
" John W laborer bds 375 Water
" John W shoes 304 Water h 308 do
" Lena widow Malcolm J h 10 Bradford
" Marion Lewis dry goods 71 Beale h 45 Prospect av N
" Murray cabinetmaker b 10 Bradford
" Peter H conductor h 18 Carruth
Kerrigan John F hairdresser and pool 67 Sagamore A h 61 do

MURDOCK CO. PARLORS ALPHA HALL BUILDING
LADY and GENTLEMEN TELEPHONES: Day 260 Night 780
EMBALMERS CONSERVATIVE CHARGES **UNDERTAKERS**

MRS. A. HALL--REAL ESTATE
OFFICE 67 SAGAMORE RESIDENCE 146 BILLINGS
Tel. Quincy 2712 ATLANTIC, MASS. Tel. Quincy 391-W

Kerrigan
" John J machinist b 42 Walnut A
" Joseph M h 258 Quincy av
" Joseph P oiler h 23 Newcomb pl
" Thomas F molder h 42 Walnut A
Kestenbaum Samuel painter h 86 Main
Ketchum Helen M clerk bds 14 Phillips
" Woodford salesman B h 14 Phillips
Ketterer Annie D widow Frank b 10 St Germain G
" Lena widow John F h 10 St Germain G
Keyes George S Jr at Custom House B h 44 Faxon av
" John B accountant h 9 Woodward av
" J W dentist B rms 1419 Hancock
" Willard E advertising agent B h 362 Beale
" William G mgr George W Mitchell h 273 Beach
Kibbe Harold H draftsman h 44 Flynt
Kidder Walter G social sec rms Y M C A
Kiernan Edward leatherworker b 136 S Walnut
" Josephine bkpr b 136 S Walnut
" William painter h 136 S Walnut
Kiesele Henry machinist sum res 117 Babcock H N
" George painter h 51 Hunt A
Kieswettes Grace Mrs commercial artist h 51 Hunt A
" Selma bds 51 Hunt A
Kigell Max junk h 309 Water S Q
Kiiskila Eli lab h 223 Common W Q
Kilberg Frank operative bds 11 Gordon
Kilcourse Edward electrician 3 Saville h 44 Chestnut
Kilcup Ephraim J carpenter h 275 Manet av H N
Kile Joseph fruit and billiards 128 Washingtn h do
Kiley John E bkpr 97 E Howard h 63 Grafton Q P
" Maurice clerk 1358 Hancock
" Michael blacksmith b 179 Willard W Q
" Stephen shipper h 144 Babcock
Killin E C asst foreman 97 E Howard h at N Weymouth
Killoh Alexander stonecutter h 26 Willard W Q
Kilmartin Bridget widow John h 106 Crescent W Q
Kilpatrick Alena clk b 41 Hamilton N D
" J Havelock carpenter h 41 Hamilton N D
" Maurice E carpenter 143 Newbury av A h do
Kimball Annie M nurse bds 96 Revere rd
" Charles B electrical engineer h 134 Prospect av
" Ezra W supervisor B h 330 Beach
" George real estate h 41 Darrow H N
" Henry H bkpr h 30 Edwin A
" Herbert R salesman 1517 Hancock h 138 Glendale rd
" Jane widow Charles F h 18 Furnace Brook parkway
" Walter E eng h 39 Standish av
Kimpimaki John lab h 14 Buckley W Q
Kincaide Henry L (Henry L Kincaide & Co) and real estate 1502 Hancock h 33 Whitney rd
KINCAIDE HENRY L & CO (Henry L Kincaide) furniture 1495 Hancock and storage warehouse 144 Granite See page 10
" Theatre 1573 Hancock
King Arthur oper h 86 Copeland W Q
" Delcevare treas Quincy Real Estate Trust office 307 Equitable bldg B h 270 Adams

Elm Farm Milk Company
19 WALES PLACE, DORCHESTER, MASS.
TELEPHONE, DORCHESTER 2100
1453 HANCOCK STREET, QUINCY
We furnish the Best and Safest Supply available
Telephone, Quincy 1610

BARNARD BAKES BETTER BREAD
OF QUINCY

King
" Eliza D wid William variety 106 Centre W Q h do
" Ernest grocer 28 Copeland h 119 do
" Ernest stonecutter h 119 Garfield W Q
" George mach b 67 Cleverly ct Q P
" George stonecutter h 21 Station W Q
" George E physician 71 Beach h do
KING HARRY D real estate 40 Billings rd h at Milton See p 19
" James ironwkr h 51 Grafton Q P
" James A stonecutter h 51 Kent W Q
" James A Jr shoecutter b 51 Kent
" James P clerk b 16 California av W Q
" John iron wkr h 5 Shaw Q P
" John J h 36 Bradford
" Kate P wid Edgar A h 41 Clay
" Louis C elec h 35 Revere road
" Lydia C wid John S h 110 Centre S Q
" Martin A salesman b 16 California av W Q
" Mary E stenographer B bds 16 California av W Q
" Mary E teacher b 193 Arlington
" Maynard C carrier Q P O h 37 Chestnut
" Maynard J bds 37 Chestnut
" Michael F clk h 193 Arlington
" Robert E bkpr B b 51 Kent W Q
" Samuel M clk B h 245 S Central av
" Theophilus pres Granite Trust Co and 301 Equitable bldg B h 270 Adams
" Thomas D clerk 1475 Hancock b 110 Centre W Q
" Tina M teacher b 245 S Central av
" William D tmstr 106 Centre b do W Q
" William J mach b 110 Centre W Q

Kingdon John stone cutter h 222 Granite
Kingham Benjamin F (Auto Repair Co) 245 Arlington h 47 Chester
Kingman Annie H h 25 Maple
" Charles E shoecutter b 25 Maple
" Charlotte R teacher b 25 Maple
" Howard G inspector h 168 Arlington
" Martha S wid Eben h 25 Maple
Kingsbury Albert E fore B h 22 Newton W
" Dorothy asst 40 Washington bds 22 Newton W
" Fred M messenger b 22 Newton av W
Kingsley Adelia P wid A Hale h 227 Farrington
" Betsey Mrs h 131 Beale
" Edward J motorman b 14 Carruth
" Gertrude F stitcher b 227 Farrington
" Harry machinist rms 8 Old Colony av W
" Henry E mach b 227 Farrington
" Lulu G shoefitter b 227 Farrington
Kinney Amos Judson salesman h 96 Revere rd
" Thyrza wid Amos P b 96 Revere rd
Kinniburgh Eldeine M music teacher 18 Prospect h do
" Matthew chemist B h 8 Myrtle A
" Matthew Jr plumber b 8 Myrtle A
" Robert S meter reader 11 Granite h 18 Prospect
Kipper Susanna Mrs h 1018 Sea cor Winthrop
Kirchgassner Robert sum res 11 Petrel rd H N
Kirkland Alexander D (Dahlby & Kirkland) 92 Liberty h 175 Independence av
Kirkpatrick Charles steno h 167 Davis W P
" Francis Z clk b 167 Davis W P
" Thomas L clk h 167 Davis W P

WOOD MANTELS
INTERIOR AND EXTERIOR FINISH
J. W. BAILEY & SONS CO. 14 Haymarket Sq., Boston

ELECTRIC MOTORS INSTALLATIONS REPAIRS
TELEPHONE PURITAN ELECTRIC CO. QUINCY

Kirmmse Ernest F machinist bds 213 W Squantum W
Kirwin Michael J stonecutter bds 82 Crescent W Q
Kitson Dorothy rem to Sherburne
" Henry H rem to Sherburne
" John rem to Sherburne
" Theo A R Mrs rem to Sherburne
Kittredge Edwin b 41 Graham Q P
" Henry P variety 1267 Hancock rms 32 Chestnut
" William A cond rms 29 Grant
" Winfred B salesman h 577 South
Kiviojia Emilia h 19 Branch
Kjellander Hjalmar machinist h 62 Bennington
Kjellberg Herman cabinet maker h 31 Cherry av
Klang David L musician b 10 Curtis
" Laurentius F liniment h 10 Curtis
Klehm Louis plasterer h 11 Speakman W P
Kleins Drug Store 663 Hancock
Klement Dominick horseshoer 138 Washington h 15 Grafton
Kline George A salesman h 204 Farrington
Klingenhagen Freeda stenographer B bds 10 Kemper
" William steam heating B h 10 Kemper
Knapp May F steno b 80 Henry A
" Ralph C clerk B b 80 Henry A
" Robert S sales B b 80 Henry A
" Samuel S advt B h 80 Henry A
" Walter asst fore 97 E Howard h 66 Stuart
" Welland L chauffeur b 80 Henry A
" William H sum res 27 Shellton rd H N
Knapper John A clk h 145 Upland rd
Knasas Benjamin (Budrick & Knasas Co) h 230 South
Kneuitilo Maki lab h 45 Winter Q P
Knight Charles H shoe wkr bds 38 Copeland W Q
Knight
" Charles R supt B h 71 Beach
" Edward L helper rms Y M C A
" Eliza wid Samuel h 38 Copeland
" Ernest E shoewkr b 38 Copeland W Q
" Helen A tel oper 10 Merrymount rd b 469 Quarry st exten W Q
" James laborer h 469 Quarry st extension W Q
" James E clerk 10 Merrymount rd bds 469 Quarry st exten W Q
" Margaret G teacher Montclair school b 469 Quarry st exten W Q
" M Esther student bds 469 Quarry st exten W Q
" Richard molder bds 608 South
" Richard clerk bds 469 Quarry st exten W Q
" Richard painter h 95 Coddington
Knights of Columbus Club 1372 Hancock rm 12
" of Pythias Hall 327 Newport av
Knipe William J b Sailors' Snug Harbor H N
Knopf Samuel H tailor sum res 52 Babcock H N
Knowles Albert L steam heating 261 Liberty S Q h do
" John M, U S N h 53 Bedford
Knowlton Edmund F baker 8 Brook h 279 Farrington
" Eliza E wid Isaac b 146 Beach
" Frank W Canadian mgr U S M Co h 146 Beach
" Herbert asst shipper h 27 Dorchester av
Knox Eliza A wid Joseph b 42 Elm av
" Leon E mgr B h 24 Central av
Knutson Edith I teacher Coddington school b 31 Bedford
Koehler Henry C sales 25 Granite h 31 Bennington
Koeller Arthur F h 25 Bittern rd
" Frederick cutlery h 99 Albatross rd H N

JAMES F. BURKE & CO. Room 4 Savings Bank Bldg.
TELEPHONE 385-M
Real Estate and Insurance
Automobile, Fire, Liability and Accident. Surety Bonds
MORTGAGES
CARE AND SALE OF REAL ESTATE JUSTICE OF THE PEACE NOTARY PUBLIC

TALBOT-QUINCY INC. A GOOD PLACE TO BUY GOOD CLOTHES
Clothiers and Furnishers
1387 HANCOCK ST.
Tel. 2678-W QUINCY, MASS.

Kogoy Peter fireman h 12 Field
Kohler Henry C sales agt h 31 Bennington
Kohonen Henry carp h 50½ Smith
Koivisto Henry stonecutter h 28 Buckley
" John stone cutter b 11 Copeland W Q
Kokkinen Esther steno Brooks Skinner Co b 4 Arthur av
" Helen stenographer b 4 Arthur av
" Lizzie widow John h 4 Arthur av
Kolanski Aaron tailor h 128 Water
Kolb Frederick V chief draftsman 97 E Howard h at E Braintree
" Katherine wid Jacob h 24 Clive A
" Louise S steno State House B b 24 Clive A
Kolehmainen Eric lab h 21 Nelson W Q
Kolstad Charles N clerk bds 17 Pierce N D
" Charles O carp h 17 Pierce N D
" Edith M steno b 17 Pierce N D
" Henry W clk b 17 Pierce N D
Komenda R asst fore 97 E Howard h at Dorchester
Kondlin Charles sec National Granite & Polishing Co h 91 Nightingale av S Q
Kontio Matti quarryman h 27 Hillside W Q
Korchin Israel milk 90 Walnut A h do
Korsman Otto laborer h 389 Water
Koski Jacob blacksmith h 3 Buckley W Q
" John granite cutter h 4 Kent
" John stone cutter h 16 Pelican rd
" Thomas stonecutter h 12 Copeland W Q
Kotofsky Joseph rigger h 108 Summer Q P
Kotock David tailor 1619 Hancock h 62 Mass av
Kotzen Hyman shoewkr h 144 Quincy
Kourtis Eli lab h 89 Summer Q P
Krafft Otto T music teacher B sum res 121 Curlew rd H N
Kraft Frank C provisions sum res 51 Curlew rd H N
Kramer Otto F clothing mgr h 12 Flynt
Krasnigo Harry coppersmith h 35 Mass av Q P
Kraus Charles F sales B h 193 Pine
Krelinger Sadie waitress 1283 Hancock b 69 Quincy
Kribs Paul W supt 1419 Hancock h do
Kristen Charles H grocer 37 Station W Q h 39 do
Kristenson Sigurd J electrician h 31 Appleton A
Krough C asst fore 97 E Howard h at N Weymouth
Krous Samuel tailor 96 Sagamore A h 31 Birch N D
Krukan Henry elec h 21 Watson rd Q P
Kuhlberg Anton mason h 18 Buckley
Kujala John stonecutter h 44 West
Kujanpaa J Victor stonecutter h 26 Hillside W Q
Kukkonen Emil laborer h 899 Common W Q
" John laborer h 96 Centre W Q
Kundsin John carp h 73 Pratt rd S
Kuphal Adolph C painter h 91 Atlantic A
Kuplast John joiner h 38 Spear
Kuperman Frank mason h 20 Mass av Q P
Kurko Caroline widow grocer 49 Copeland W Q
Kurlansky Harry tailor and jewelry 1466 Hancock h 128 Water
Kurtzman Louis junk h Cyril
" Samuel junk h end Cyril Q P
Kusser Charles died June 9 1916
" Edwin shoewkr b 264 West
" Stephen blacksmith h 138 Common W Q
" Theresa wid Stephen h 264 West
" William shoewkr b 264 West

HOLMES & HALL
1179 HANCOCK STREET
TELEPHONE CONNECTION 1696-W
FURNITURE REPAIRING
SCREENS, SHADES
LOCKSMITHS
(HOUSEHOLD REPAIRS SOLICITED)

LIMOUSINE TELEPHONE QUINCY 1131-W SERVICE
T. BYRON
BROWN'S HACK AND BOARDING STABLE 24 GRANITE STREET Rear Greenleaf Block.

Kyle William elevator constructor b 556 Washington
Kyllanen Arion quarryman h 28 Albertina S Q
" Fabian lab h 19 Nelson W Q
" Henry laborer h 11 Nelson W Q
Kyller Eric mason h 11 Winthrop Q P
Kyoperi Oscar lab b 21 Hillside W Q

Laaberi John stonewkr h 57 Albertina S Q
" Otto cutter h 79 Albertina S Q
Laasonen John shipfitter h 247b Granite
La Badie David chauffeur b 5ds Bay View av G
" Frank shipfitter h 26 St Germain G
" William ship builder h 5 Bay View av G
Laberi John h 77 Albertina S Q
Labounty Joseph E clerk 578 Washington b 585 do
LaBreck Charles driver h 5 Bicknell G
LaBrecque Achille N sales h 490 Sea cor Albatross rd H N
" Alfred N h 48 Shennen
" Arthur J rem to Boston
" Cornine rem to Boston
" Eugene clk bds 490 Sea cor Albatross rd H N
Lacey Gertrude B b 145 Grand View av
" Ninon b 145 Grand View av
" Thomas treas N E Brick Co 18 P O sq B h 145 Grand View av
" Walter H student b 145 Grand View av
Lackey Francis Mrs h 53 Newbury av A
LaCroix Alfred J sales 11 Granite h 19 Irving pl
" Alfred T elec b 19 Irving pl
" Harold F clk Granite Trust Co b 19 Irving pl

Ladd Benjamin F driver 550 Adams h 92 Cross W Q
" Fred H elec 97 E Howard rms 57 Edison pk Q P
" William T cashier B h 264 North Central av
Laderdie C T rms Y M C A
Laff Axel teamster h 314 Water S Q
Laffan John died March 6 1916
Lagergren Alida wid John W bds 43 Hancock ct
Lagsdin Otto tailor 1503 Hancock h at Boston
Lahage Abe variety 118 E Howard h 74 Germain av
" Mohamed restaurant and variety 64 Winter Q P h do
" Solomon clerk 118 E Howard h 35 Broadway Q P
Lahey John teamster h 62 Quarry
" William F chief's chauffeur Q F D Central Fire station h 8 Eliot
" see Leahy
Lahti August laborer h 19 Nelson
" Jacob musician b 12 Nelson W Q
Laine Frank shoes 4 Copeland h 43 Arthur
" John sheet metal wkr h 32 Arthur
Laing Alexander B appr b 8 Atherton
" Annie L sec B bds 8 Atherton
" Catherine H bds 8 Atherton
" Charles W rem to Braintree
" Elizabeth wid William h 8 Atherton
" Elizabeth B steno b 8 Atherton
" Isabelle steno B b 8 Atherton
" Jennie M steno bds 8 Atherton
" Margaret A widow William b 53 Bedford
" William T stonecutter h 8 Atherton
Laivo John h 194 Common W Q
Lajunen Simo lab h 51 Arthur W Q
Lake Ernest H mgr B h 39 N Central av
" George bds 39 N Central av
" Robert B h 587 Hancock

J. W. PRATT
ARCHITECT and BUILDER
5 SUMMER STREET
We Design and Contract for Buildings and Structures of any kind

DOMESTIC and FOREIGN **MONUMENTS** OF HIGH GRADE FINE TEXTURE AND BEAUTY
Erected in any part of the United States by **Aberdeen Granite Works, cor. Arthur and Nelson Sts.,** Tel. Quincy 1317-M or 2088-M. **Jos. Walker, Prop.**
BRANCH OFFICE: 332 Broadway, Lawrence, Mass.

Lakin Alice teacher b 30 Robertson W Q
" Arthur J b 30 Robertson W Q
" Wilber F h 30 Robertson W Q
Lalley Fred draftsman b 36 Edison pk
" H F asst supt 97 E Howard b 36 Edison Q P
" James H painter h 36 Edison pk
Lally Catherine widow Michael h 44 River A
" Catherine cashier 79 Newbury av A b 44 River do
" Edward L, U S N b 44 River A
" H F asst supt F R S B Co h 36 Edison Park
" John F clk Atlantic P O h at S Boston
" John J shipper bds 44 River A
LaLond Mitchell N hairdresser 567a Washington h 556 do
Lamb Grace M teacher Lincoln school bds 1 Crescent W Q
" John P boat builder h 31 Sewall
" Joseph T clk B b 1 Crescent W Q
" Lora E teacher Adams school b 1 Crescent W Q
" Thomas J overseer of the poor rm 10 City Hall h 1 Crescent W Q
" Thomas J stonecutter h 58 Station W Q
" William A sales h 216 Franklin
Lambert Arthur G died Aug 28 1916
Lambirth George W plater h 60 Farrington
Lambreaux George chauffeur h 17 Elm place
Lambros George L fruit etc 1369 Hancock rms 19 Foster
Lammers John mach h 3 Ballou W Q
Lammi Oscar stonecutter h 8 Hillside W Q
Lamont Benjamin clk B h 133 Bromfield W P
" Clarence R salesman b 133 Bromfield W P
" Murdock job printer 6 Franklin pl h do
Lamont
" Nelson printer b 6 Franklin pl
Lamoureux Alfred mach h 24 Main Q P
Lampi John painter h 45 Winter Q P
Lamplough George L mgr h 169 Beach
Lamson Leland M driver h 114 Hall pl W Q
Lancaster Manley H shoe wkr rms 1382 Hancock
Lancey Harry h 1 Bedford
Lander Carl V milk h 173 Pine rd
Landerholm Adolph F carpenter h 31 Station W Q
" Dora clerk bds 31 Station W Q
" Philip G driver b 31 Station W Q
Landforce Arthur rem to Boston
Landgrave Anna H widow Frank O h 189 Bellevue rd S
" Frank died April 11 1916
Landin Carl J inventor h 11 Webster A
Landrey Edward Jr bds Ocean S
" Edward H painter h Ocean S
Landrigan James lab b 2 Sargent's lane
Landry Andrew b Sailors' Snug Home Palmer st G
" Charles carp h 17 W Squantum A
" Frederick laborer h 138 Common
" Henry J jeweler B h 23 Warwick A
" Israel paving cutter h 138 Common
" Stanislaus shoewkr h 24 Foster
Lane Annie J h 101 Water
" Carlton C broker B h 205 Goffe
" Edward F chauffeur Auto Comb No 3 Central Fire station b r 9 Conant W Q
" Eleanor nurse b r 9 Conant W Q
" Frank J driver b 8 California av W Q
" Georgianna C teacher Woodward Institute bds 174 Goffe
" James Jr died Jan 5 1916
" John H eng h 49 Edison pk Q P

COAL **C. PATCH & SON, Inc.**
1422 HANCOCK STREET
TEL. 238-R WE BUY THE BEST COAL - - - - TRY US

MRS. A. HALL--REAL ESTATE
OFFICE 67 SAGAMORE RESIDENCE 146 BILLINGS
Tel. Quincy 2712 ATLANTIC, MASS. Tel. Quincy 391-W

Lane
" Joseph A lab b r 9 Conant W Q
" Margaret widow Edward h r 9 Conant W Q
" Maria wid James h 8 California av W Q
" Martin J letter carrier Wollaston P O h at E Boston
" Mary G housekeeper r 9 Conant W Q
" Mary W wid Daniel h 25 Chestnut
" Nehemiah H (Bosson & Lane) North h at Newton Highlands
" Nellie h 19 Murdock av
" S Cushing Mrs h 174 Goffe
" Thomas N bkpr B h 126 Brook
" Willard W watchman W F Co h 9 Pierce N D
" William A eng B h 7 Parsons
Lanfair Fred elec h 177 Wash Q P
Lang Alexander M sheet iron wkr h 24 Quincy S Q
" Anna J teacher school b at Roxbury
" Matthew foreman Brooks Skinner Co bds 54 Elm
" Stephen C Rev h 8 Edison pk Q P
Langdon Mary A clk Granite Trust Co bds 54 Bigelow
" Nellie C Mrs asst 1382 Hancock rm 3 b 50 Edwards
Langelier Daniel H clk b 118 Franklin av
" Henry J halter B h 118 Franklin av W P
" Louis F R mgr B h 16 Lunt
" Remi A architect b 118 Franklin av
Langhorne Jennie wid Benjamin J h 61 Quincy S Q
Langill Howard C molder h 22 Tyler
Langley Carl E shoeworker h 33 Bates av W Q
" George J machinist b 123 Hamden cir N D
" George O carpenter h 71 Washington
Langton Ernest P carrier Q P O h at Saugus
Lanier Norman W ship fitter h 22 Lowe Q P
" N W assist foreman 97 E Howard h 22 Lowe
Lanzendorfer George manager 150 Old Colony av h at Braintree
Laoto John barber 3 Copeland h 364 Water W Q
Lapham Frederick F clerk 97 E Howard h 18 Revere rd
" Joseph T h 21 Washington court
" Marcia A bookkeeper B b 242 Safford
" William C painter 242 Safford h do
LaPierre John died March 3 1916
Lapluns John stone cutter bds 318 Granite
Larandeau Eli engineer h 43 Newcomb
Lardner Patrick laborer bds 497 South Q P
LaRhette Samuel clerk h 64 Ellington rd N D
Lark Harry variety 2 Copeland W Q and shipper 195 Water h 2 Town Hill W Q
Larkin Anna widow Richard J h 929 Hancock
" Constance P student b 72 Freeman
" Edward D clerk bds 929 Hancock
" Gertrude bookkeeper b 929 Hancock
" John T police lieut 117 School h 72 Freeman
" Joseph M sec welfare and safety work 97 E Howard h 929 Hancock W
" Katherine T teacher Coddington school bds 929 Hancock
" M Grace teacher b 72 Freeman
" Paul R bds 929 Hancock
" Richard J student b 929 Hancock
" Thomas J asst supt 97 E Howard bds 72 Freeman

NAILS
COLUMNS
CONDUCTOR PIPE
BLDG. PAPERS
CANVAS
WIRE FENCING
L. GROSSMAN & SONS
BUILDING SUPPLIES
TELEPHONE 979-W
METALS & RUBBER
ROOFINGS
SHEET METAL
CESSPOOL COVERS
AIR, WATER AND
STEAM HOSE
10 JACKSON STREET——2 STORES——FEDERAL AVE. & GODDARD ST.

LAST YEARS DIRECTORY is as valuable
as a last years Almanac
It may send you miles out of your way

LaRochelle Carrie widow Anthony h 100 Edinboro rd Q P
" George E coppersmith bds 100 Edinboro rd Q P
Larsen Alexander F clerk B h 21 Ryden
" Carl H machinist b 14 Bedford
" Charles carpenter h 171 Whitwell
" Hans C master mariner h 113 Atlantic A
" Johanna Mrs h 14 Bedfard
" John quarryman h 47 Federal av
" Lars J stonecutter h 84 Nightingale av S Q
Larson Adolph F machinist h 138 South
" Edwin helper bds 65 Smith
" Emil machinist h 276 Water S Q
" Esther bds 65 Smith
" Henry A clerk O C B S & C Co h 65 Smith
" Impie H h 63 Elm av
" John quarryman h Forest av near Grove W Q
" Larry laborer bds Forest av near Grove W Q
" Lars stonecuter h 99 Nightingale av SQ
" Mary widow John h 65 Smith
" Sigred helper bds 65 Smith W Q
Larsson Gustaf teacher B h 227 Norfolk
Laskosky Antoinette Mrs matron 23 E Elm av
Latino Louis laborer h 75 Water
LaTour John A clerk h 112 Sagamore
Latrala Karl h 12 Isabella S Q
Lauder Janete B widow Richard b 34 Farnum Q P
" John patternmaker b 34 Farnum Q P
" Richard G patternmaker rem to Livermore Falls Me
Laughlin Michael motorman bds 29 Gilmore
Laughton Albertus I sheet metal worker h 1428 Hancock h 234 Everett
" Mabel F teacher b 234 Everett t
Laurendeau William quarryman h 138 Common
" see Lorando
Laurie John F machinist rms 154 Elm
Laurila Eliel shoe repairer 86 Sagamore A h 157 Copeland W Q
Lavagie Eliza A seamstress b 45 Sewart
" Luke C engineer Q E L & Co h 45 Stewart Q P
" Charles S salesman bds 72 Glover av A
La Vangie Joseph H plasterer h 162 Palmer
Lavelle Anastasia milliner B bds 21 Woodbine h do
LAVELLE HENRY contractor 21 Woodbine See page 15
LaVelle George machinist b 55 Hancock A
LAVERS GRANITE CO (John Lavers) 53 Copeland See page 20
" John (Lavers Granite Co) h 87 Granite
" Mary E teacher bds 87 Granite
Laverty Daniel asst foreman 97 East Howard h 101 Glencoe pl
Lavoie Alice shoeworker b 27 Barry W Q
" Narcise carpenter b 27 Barry W Q
" Oscar J conductor h 14 Holmes N D
Lawler Andrew F carrier Q P O h at Roxbury
" Charles S salesman bds 72 Glover av A
" Francis A engraver B h 72 Glover av N D

MURDOCK CO. PARLORS ALPHA HALL BUILDING
LADY and GENTLEMEN TELEPHONES: Day 260 Night 780
EMBALMERS CONSERVATIVE CHARGES **UNDERTAKERS**

:: :: IT PAYS TO HAVE THE BEST :: ::
BUY BARNARD'S OF QUINCY CAKES

Lawler
" Frank E apprentice b 72 Glover av N D
Lawless Robert h 269 E Squantum A
Lawrence Carl B bookkeeper h 253 N Central av
" Charles H h 90 Brook W
" Charles W shirt polisher rms 208 Willard W Q
" Fred quarryman h 15 Kidder
Lawry Melvin mariner h 101 Putman
Lawson Earnest E machinist h 33 Grant
" George W pressman h 5 Grove W Q
" William h 33 Grant
Lawton Albert W foreman 97 E Howard h 38 Euclid av
" Cornelia H b Monroe rd c Dimmock
" Edwin B shipper bds 37 Glover av N D
" Georgianna A widow Lucius W h Monroe rd cor Dimmock
" Herbert sales agent h Monroe rd cor Dimmock
" Hobart A bds Monroe rd corner Dimmock
LAWTON PERRY civil engineer and surveyor rm 7 Savings Bank bldg 1372 Hancock h 83 Grand View av W See map
" Walter F accountant B h 30 Grand View av
Lea James H machinist b 437 Hancock N D
" William J machinist h 437 Hancock N D
Leach Eunice M b 60 Grand View av
" Frederick A teamster bds 558 Washington
" Harriet E widow Rufus F h 60 Grand View av
LEAF I tilor 300 Newport av h at Dorchester See page 26
Leahy Catherine stenographer 954 Hancock bds 24 Chestnut
" Dennis (Quincy Adams Polishing Co) 66 Brook rd S Q h 106 Federal av
" Patrick rem from city
" see Lahy
Leander Charles P pres Norfolk Granite Co 15 Garfield h 145 Whitwell
Leary Annie Mrs h 117 Bay View av
" Arthur P student h 45 Hall pl
" Cornelius plumber 80 Sagamore b 26 Hunt A
" James P electrician h 14 Guild
" Jeremiah mason h 42 Grove W Q
" John laborer h 26 Hunt A
" John teamster h 42 Grove W Q
" John F molder b 150 Hancock A
" John J chef h 49 E Squantum A
" John J Jr silver plater bds 49 E Squantum A
" Margaret bookkeeper E V Fitts & Co bds 150 Hancock A
" Stephen electrician bds 150 Hancock A
" Teresa housekeeper bds 42 Grove W Q
" Thomas Jr molder bds 150 Hancock A
" Timothy laborer h 45 Hall place W Q
" see O'Leary
Leathers Harold W clerk 65 Newport av bds 123 Winthrop rd
" Waldo H clerk B h 123 Wintrop rd
Leave Frank orchestra leader Kincaide Theatre h 157 Billings rd N D
Leavitt Amos T wholesale grocer B h 67 Lincoln av
" Annie F Mrs variety 173 Willard W Q h 175 do
" Charles C h 236 Franklin
" Frank P salesman B h 17 Ocean A

Elm Farm Milk Company
19 WALES PLACE, DORCHESTER, MASS.
TELEPHONE, DORCHESTER 2100
1453 HANCOCK STREET, QUINCY
We furnish the Best and Safest Supply available
Telephone, Quincy 1610

HALL & ANDERSON *General Contractors*
GRANOLITHIC WALKS, PAVEMENTS, FOUNDATIONS
67 SAGAMORE ST., ATLANTIC Tel. Quincy 2712—391-W

Leavitt
" Frank S conductor h 194 Willard W Q
" Fred A foreman h 175 Willard W Q
" George A blacksmith h 192 Willard W Q
" John E asst foreman 97 E Howard b 77 S Central av
" Lewis L motorman h 70 Coddington
" Mildred student b 70 Coddington
" William trav salesman h 180 Marlboro W P
LeBlanc Edmond electrician bds 83 Billings A
" Edna clerk bds 83 Bllings A
" Eugene D carpenter h 83 Billings A
" Genevieve clerk bds 83 Billings A
" Marion dressmaker B b 83 Billings A
LeCain Milledge grocer 1153 Sea h do
LeClair Alda dressmaker 174 Copeland W Q bds 170 do
" Alphonse E stenographer B bds 170 Copeland W Q
" Arthur clerk h 170 Copeland W Q
" Charles D h 170 Copeland W Q
" Eugenie stenographer b 104 Copeland W Q
" Henri A helper b 104 Copeland W Q
"Joseph clerk Robertson st b 104 Copland W Q
" Narcisse h 104 Copeland W Q
" N & Co (Narcisse LeClair) granite Robertson W Q
" Omer stonecutter bds 170 Copeland W Q
Lecount Nicholas M granite Brooks av S Q h 8 Trafford do
Leddy Bernard fireman h 32 Sumner
LeDell David foreman h 51 Hamilton N D

LeDell
" Annie Mrs rms 50 Revere rd
" Carrie E h 36 Pleasant S Q
" Christina A died Feb 9 1916
" Edward D rem to Boston
" Frank h 47 Channing N D
" Martin carpenter bds 22 Broadway Q P
" William E foreman B G W h 29 Thompson Q P
Lee Ama K widow Charles G h 23 Prospect av
Lee's Inn Frederick H Chester prop 5 Lee rd near Park av S
Leeco John D mach h 44 Old Colony A
" John L chauffeur b 44 Old Colony A
" Perry apprentice b 44 Old Colony A
Leet Charles F electrician b 52 Edison pk Q P
" Helen L shoeworker b 52 Edison park Q P
" Henry L shoecutter h 16 W Squantum N D
" John F carpenter h 52 Edison pk Q P
LeFort Henry repairman 1 Hancock bldg bds 193 Quarry av
" William helper 1 Hancock bldg bds 193 Quincy av
Lehtinan Hugo stonecutter h 36 Nelson
Lehtola Vester pres National Granite and Polishing Co h 97 Goddard
" Charles H packer h 66 Albatross rd
" John H salesman h 41 Spear
" Robert F electrical contractor 19 Foster h do
Leing James carpenter 18 Wilbird
Lelyveld Louis shoes 4 Maple h 14 Cherry av
Lemieux Agnes widow Francis h 116 Willard

LAST YEARS DIRECTORY is as valuable
as a last years Almanac
It may send you miles out of your way

ELECTRIC FIXTURES Good Goods Fair Prices Good Treatment
TELEPHONE PURITAN ELECTRIC CO. QUINCY

Lemieux
" Alice saleslady b 15 Pierce N D
" Arthur machinist b 15 Pierce N D
" Ernest J driver 273 Copeland W Q h 96 Cross do
" Frank bds 16 Furnace Brook parkway
" Joseph machinist bds 15 Pierce N D
" Mary sorter b 15 Pierce N D
" Sophia b 116 Willard
" Telisphore laborer h 37 Cross
Leminin Mati laborer h 52 Town Hill W Q
Lemke Edward P machinist h 60 Farrington N D
Leming Frank machinist h 32 Newcomb pl Q P
Lemon Edwin H brassworker bds 7 Crosby H N
" Herbert rubberworker h 7 Crosby H N
Lennon Catherine widow Martin J h 241 Centre S Q
" Daniel died March 8 1916
" Edward J sanitary inspector rm 12 City Hall h 1 Liberty sq S Q
" Edward Q carpenter h 392 Granite S Q
" Grace stenographer B b 16 Albertina S Q
" Edward Q carpenter h 392 Granite S Q
" Grace stenographer B b 16 Albertina S Q
" James machine operator b 16 Albertina S Q
" John stonecutter h 243 Centre S Q
" Margaret widow Daniel h 16 Albertina S Q
" Margaret A clerk High school h 241 Centre S Q
" Walter photographer 97 E Howard h 16 Albertina W Q
Leon Charles b Sailors Snug Harbor
Leona Joseph laborer h 38 Water
Leonard Benjamin C machinist h 1241 Sea H N
" Charles D railway postol clerk h 83 Botolph
" Elva A billing clerk b 1241 Sea H N
" Frank J postal clerk h 1 Bird
" James teamster h 93 Safford N D
" John laborer h 100 Farrington h do
" Patrick J operative b 100 Farrington W
" Verne L comptomerist bds 1241 Sea H N
Leoni Frank laborer h 300 Copeland W Q
Leonzio Ferdinando shoe repairer 52 Central h do
Leppala Mikko stonecutter h 30 Nelson
" Victor laborer h 63 Kent
Leppanen Herman laborer h 63 Arthur W Q
" Mattii quarryman h 14 West W
Lermond Winifred A machinist h 88 Edison pk Q P
Lerner Joseph tailor and variety h 44 Germain av
LeRoy William chauffeur 1 Hancock bldg bds 193 Quincy av
LeSeur John F conductor h 27½ Brook rd
Lesperance George clerk h 38 Bryant av W Q
Lester Allan F mason h 16 Newbury A
" Myra E stenographer 1433 Hancock rm 1 rms do rm 17
" Patrick helper B S St Ry Co h at E Weymouth
Letson Henry B clerk h 33 Flynt N D
LETTENEY C F contractor builder and appraiser 11 Central B h 24 Webster A See page 8

JAMES F. BURKE & CO. Room 4 Savings Bank Bldg.
TELEPHONE 385-M
Real Estate and Insurance
Automobile, Fire, Liability and Accident Surety Bonds
MORTGAGES
CARE AND SALE OF REAL ESTATE JUSTICE OF THE PEACE NOTARY PUBLIC

TALBOT-QUINCY INC. A GOOD PLACE TO BUY GOOD CLOTHES
Clothiers and Furnishers
1387 HANCOCK ST.
Tel. 2678-W QUINCY, MASS.

Letteney
" Marion W bds 24 Webster A
Levangie Joseph chauffeur 1662 Hancock 69 Old Colony av
Lever Walter machinist h 514 Hancock
Levesque Alphonse stone polisher h 22 Doble W Q
Levi Ambrose laborer h 64 Filbert
Levin Marx shoe repairer h 21 Lyndon rd Q P
Levine Joseph expressman h 95 Sumner
" Louis helper bds 158 S Walnut Q P
" Philip salesman 1495 Hancock h at Boston
Levowich Harry P lawyer 1382 Hancock rm 3 h 112 Sumner
" Joseph rugmaker and grocer 114 Sumner h 112 do
Levy Max shoe repairing Temple cor Washington h 23 Lyndon rd
Lewis Arthur helper bds 158 S Walnut Q P
" Arthur C driver bds 299 Granite Q P
" Carl mining engineer b 12 Marion
" Caroline M widow James H h 12 Marion
" Carolyn H b 12 Marion
" Charles L carpenter h 344 Granite
" Clarence M mach B h 10 Clive
" Frank H salesman b 45 Conant rd A
" George B clerk h Bromfield
" George E sec h 17 Oakwood rd G
" Herman F cement h 87 Merrymount rd
" James H Jr bds 12 Marion
" Joseph C mgr B h 35 Wintrop av
" Joseph M master mariner h 35 Wintrop av
" Lloyd L rem to Cambridge

Lewis
" L Thomas driver h 44 Kidder
" Wesley I creditman B h 271 Farrington
" William H pilot B h 109 Prospect av
" William R bds 31 Phillips
" William T clerk bds 44 Kidder
Lightbody Archibald painter b 837 Hancock W
" Charles E painter h 837 Hancock W
Lilie Carl H h 58 Crosby H N
Lilley John A provisions B h 35 Newbury av A
Lillicrap John electrician 3 Saville h at Dorchester
Lillie Andrew T bds 37 Pearl
" Mae R rem from city
" William T blacksmith 124 Water h 37 Pearl
Lincoln Alice W h 71 Lincoln av
" Andrew h 11 Nut Island rd H N
" Arthur F bds 76 Upland rd
" Charles F electrician h 41 Graham Q P
" Clark R insurance 117 Beach h do
" Edward C journalist h 98 Warren av W
" Frank A insurance B h 74 Kemper W P
" Helen M bds 618 Washington
" Jeannie W widow Annes A h 109 Lincoln av
" Joseph N student bds 618 Washington
" Polishing Co Intervale c Brooks av S Q
" Sarah A Mrs h 24 Faxon rd A
" Thomas W awning maker h 764 Washington
" Thomas W Jr cotton duck 154 Milk B h 618 Washington
" Velina W widow Daniel B h 71 Lincoln av
" William E chef h 53 Howard av

HOLMES & HALL
1179 HANCOCK STREET
TELEPHONE CONNECTION 1696-W
FURNITURE REPAIRING
SCREENS, SHADES
LOCKSMITHS
(HOUSEHOLD REPAIRS SOLICITED)

LIMOUSINE TELEPHONE QUINCY 1131-W SERVICE
T. BYRON
BROWN'S HACK AND BOARDING STABLE 24 GRANITE STREET Rear Greenleaf Block.

Lind Alfred (Lind & Young Co) rear 471 Hancock h 25 Hollis av
" Carl machinist h 33 Hilda
" Charles laborer rms 8 Glover pl A
" Jacob cigar maker sum res 30 Bell H N
" Victor h 30 Nelson W Q
" & Young Co (Alfred Lind and Samuel L Young) carriage builders rear 471 Hancock
Lindberg Andrew stone mason h 35 Verchild
" Arthur A stone cutter h 35½ Copeland
" Carl O treas Norfolk Granite Co h 100 Nightingale av S Q
" Charles W clerk P O B h 104 Montclair av
" Ernest bookkeeper bds 160 Elm
" Gustaf h 73 Albertina S Q
" Olaf J h 160 Elm
Lindblad Charles draftsman bds 264 Winthrop
Lindbloom Charles h 59 Garfield
Lindell John boilermaker h 43 Kent W Q
" John quarryman h 209 Common W Q
Linden Emil driller h 391 Water
Lindgren Carl h Park av S
" John A carpenter h 73 Cranch
Lindholm Arthur W supt Pneumatic Scale Corp Ltd h 47 Bigelow
" John A foreman 65 Newport av h 12 Green W P
" J Reinhalt stoncutter 15 Garfield h 18 Bedford
Lindquist August laborer h 24 Charles
" Elizabeth widow Erich h 48 Revere rd
" Henry bls 133 Whitwell
" Joseph h 126 Elmwood av N
" Olga milliner 33 Granite bds 133 Whitwell
" Oscar F mason h 133 Whitwell
Lindsay Thomas W painter h 1 Marlboro
Lindstrom Gustav W clergyman h 29 Brockton av G
Lineham Edwin J clerk 1657 Hancock h at E Milton
Linfield Rowland teacher Quincy Independent Industrial school h 15 Clifton
Linhares John E wagon builder h 25 Bay Field rd A
LINN HYMAN D (Quincy Window Cleaning Co) h 33 Cottage av See page 5
Linnehan John driver 17 Wharf h at Hingham
Linnell Amelia A teacher b 86 Davis
" Arthur E insurance examiner State House B h 86 Davis
" Eva bds 86Davis W P
" Harry L salesman h 40 Davis
Linquist Albin T clerk bds 51 Park W Q
" John T quarryman h 51 Park W Q
Linscott Frank K lawyer B h 15 Lincoln av
Linstrom Ida laundress bds 21 Hillside W Q
Linton George I T janitor Adams school h 37 Richie rd
Lints Frank Jr electrician 3 Saville h 21 Newcomb pl
Lion Isabel L Mrs nurse 283 Fayette
Lipshetz Max junk h 10 Jackson W Q
Litch Ruth M widow J Lincoln b 126 Grand View av
Litchfield Amos L carpenter h 58 Quincy
" Charles A druggist and P O sub station 1272 Sea H N h Hobomack rd
" Charles F driver Combination 4 623 Washington bds 58 Quincy
" Charles H foreman h Hobermack rd
" C Alice Mrs bds 32 Cottage

J. W. PRATT
ARCHITECT and BUILDER
5 SUMMER STREET
Our Accurate Plans insure good results and lowest bids

DOMESTIC and FOREIGN **MONUMENTS** OF HIGH GRADE FINE TEXTURE AND BEAUTY
Erected in any part of the United States by **Aberdeen Granite Works, cor. Arthur and Nelson Sts.,** Tel. Quincy 1317-M or 2088-M. **Jos. Walker, Prop.**
BRANCH OFFICE: 332 Broadway, Lawrence, Mass.

Litchfield
" Ernestine M b 43 Prospect av W H
" Hannah O teacher b 58 Quincy
" Horace E salesman h 149 Beale
" Ira carp 11 Pearl h do
" Jesse I salesman h 207 Arlington
" John H h 43 Prospect av W H
" Peter L variety 153 Water h 27 Marsh
Litchman Etta milliner 305 Water
" Henry milliner 303 Water and picture frames 305 do h do
" Sidney clerk bds 305 Water
Littig Charles grocer h 4 Moffatt rd
Little Frank shipper h 44 Broadway Q P
" Helen M stenographer bds 190 Willard W Q
" Herbert O inspector rms Upland rd
" J Ivers clerk b 213 Kendrick av
" Lewis T draftsman h 164 Safford W
" Marcella I stenographer b 213 Kendrick av
" Martin buyer sum res 123 Manet av H N
" Mary A widow Daniel C h 190 Willet W Q
" Mary E clerk 231 Copeland W Q bds 13 Crescent do
" Paul J clerk B b 190 Willard W Q
" Simon F salesman h 213 Kendrick av
" Stephen B dry goods shoes and P O sub station 149 and 231 Copeland W Q h 13 Crescent do
" William H apprentice b 190 Willard W Q
Littlefield Bessie L Mrs h 21 Billings A
" Chandler H hairdresser 6 Granite h 10 Berkeley

Littlefield
" Frederick L salesman h 125 Atlantic A
" Lynwood machinist h 26 Bradford
" Walter D boat builder h 1162 Sea N H
Littlewood David clerk bds 20 Fort
" Edward J clerk h 20 Fort
" Fred clerk 644 Washington bds 20 Fort
" George stonecutter b 20 Fort
" Hannah clerk 1363 Hancock bds 20 Fort
" William J stonecutter h 20 Fort
Livermore Lizzie widow George K h 66 Spear
Livingston Abbie Q clerk b 30 Elm
" Edwin F tracer h 42 Glendale rd
" Katherine widow John C h 30 Elm
Livingstone Maud L Mrs h 128 E Spuantum
Livrago Carol quarryman h 26 Filbert
Ljungquist Anna Victoria nurse h 348 Quarry
" Eric Edward paving cutter h 348 Quarry W Q
" Hima dressmaker B bds 348 Quarry W Q
Lloy Archibald lineman 10 Merrymount rd h 12 Oneida
Lloyd Emma Mrs h 64 Field
" Thomas W h 80 Atlantic A
Loabban Catherine h 609 Adams
Loberg John C h 363 Whitwell
Locarni Amabile stonecutter h 52 Penn
Locicero Frank laborer h 123 Water S Q
" James pedlar h 85 Franklin S Q
Locke Agnes C supt 5 Cottage av h at Weymouth Heights
" Arthur G salesman h 179 Everett
" Hervey P printer h 123 Atlantic A

COAL AND WOOD
C. PATCH & SON, Inc.
1422 HANCOCK STREET - - - TELEPHONE, 238-R

MRS. A. HALL--REAL ESTATE
OFFICE 67 SAGAMORE RESIDENCE 146 BILLINGS
Tel. Quincy 2712 ATLANTIC, MASS. Tel. Quincy 391-W

Lockney John F Rev h 46 Lunt
" Margaret and Hannah h 46 Lunt
Loddengaad Nils engineer h 24 Deldorf
LOFGREN WILLIAM R architect 19 Cottage h do
" W E rms Y M C A
Loftus Agnes Mrs h 101 Adams
Logan Ann h 46 Brackett
" James H shoeworker h 81 South
Logren Peter F stonecutter h 30 Mt Ararat rd
Lombard Harriet bds 261 Washington Q P
" Harriet A widow Joseph W h 261 Washington Q P
Loncero Frank variety 151 Water h 123 do
Lonergan Robert C Atlantic Supply Co 72 Sagamore A h at E Braintree
" Robert W clerk 72 Sagamore A h at E Braintree
Long Charles W (Long & Saunders Co Inc) granite 201 Quincy S Q h at Brockton
LONG & SAUNDERS CO Inc (Charles W Long Arthur Crowley and George M Maver) granite 201 Quincy S Q near Quincy Adams Depot See page 431
Longmire Martin D clerk B h 67 N Central av W
Loomis Henry R paper broker h 195 Goffe
Looney Cornelius laborer h 18 Grove W Q
Lopez Charles helper B S St Ry Co ft Wharf b 68 Washington
" Michael laborer ft Wharf b 68 Washington
" Silvanus foreman B St Ry Co ft of Wharf h 68 Washington
Lopresti Antonio carpenter h 81 Centre W Q
Lopresti
" Joseph Mrs clerk 246 Copeland b do W Q
" Quintino stonecutter b 81 Centre W Q
" Salvatore polisher bds 81 Centre W Q
Lorando Albert stone polisher h 78 Gilbert S Q
" Alcida driver r 14 Furnace av b 192 Copeland W Q
" Anthony paving cutter bds 17 Reardon
" Eli engineer G Ry Co h Newcomb
" Esta widow h 140 Common
" Napoleon paving cutter h 17 Reardon
" Phelix A conductor h 117 Federal av
" see Laurandeau
Lord Charles R lather h 297 Washington
" Fred H piano tuner 295 Washington h do
" George E motorman h 158 Palmer G
" George S accountant B h 47 Hunt A
" George Warren photographer 97 E Howard h 149 Elmwood av W
" Harry chief engineer sum res 918 Sea H N
" Henry H motorman h 14 Carruth
" Hollis J marine engineer h 133 E Squantum A
" James A bds 158 Palmer G
" Mary R widow Charles F h 32 Appleton A
" Myron G machinist h 148 Kendrick av
Lordan John J machinist h 17 Billings A
Loretto John barber h 364 Water S
Lorendo Alcide driver h 230 West W Q

DON'T FORGET WE PAY HIGHEST PRICES FOR
All kinds of Old Iron, Metal, Rubber and Second Hand Machinery
TELEPHONE and we will call at once L. GROSSMAN & SONS, JACKSON STREET near Quincy Adams Depot

The Directory to a business man is as essential as a Dictionary to the student

Loring Charles P printer B h 50 Lincoln av
" Clementine W widow Arthur H h 50 Lincoln av
" Florence W Mrs h 52 Willow
" Hazel S teacher Coddington school bds at Braintree
" Lawrence F teacher b 52 Willow
Lothrop Casilda G Mrs b 179 Atlantic
" Quincy A investments B h 74 Elm av
" Roy M draftsman h 3 Berlin W
Lotherhand Frederick W bds 90 Brook W
Loud Arthur W (W F Loud & Son) h 42 Brook W
" Clarence Wyman b 98 Washington
" Francis P h 98 Washington
LOUD FRED P hay grain and coal 624 Hancock h 180 Beach See page opp Quincy Lumber Co
" George D electrician h 106 Cummings av N D
" Harrison F foreman B h 118 Hall pl W Q
" Harrison S clerk B h 62 Gould
" R Cady clerk P O B h 21 Gannet rd H N
" Walter V motorman h 49 Gay
" William F (W F Son) h 97 Hall pl W Q
" William F & Son teaming 97 Hall pl W Q
" William N watchmaker B h 98 Washington
LOUD'S EXPRESS CO 64 Washington See page 429
Loughead Mabel bds 30 Brook
" William T carpenter h 30 Brook
Love Harry (Hough's Neck Express) 1092 Sea H N h 836 do
Lovejoy Edith M bds 30 Huntley rd
" Elizabeth G widow Edward h 30 Huntley rd
" Fred A watchmaker h Hamden S
Lovejoy
" Mabel E teacher Quincy school b 30 Huntley rd
Lovell Frances C Mrs h 202 Safford
" George oiler B S St Ry foot Wharf h at N Weymouth
" Jane E widow William F bds 38 Edgemere road
" Mercy A stenographer bds 202 Safford
" Prescott W thread B h 131 Phillips W P
" Ralph L chief engineer h 38 Edgemere rd
Lovewell Harold salesman 146 Franklin av
Low Ivers M supt h 49 Hudson
Lowd Charles E bookkeeper Baker Yacht Basin Co Inc h at Dorchester
Lowe Dorothy teacher b 98 Putnam
" Edward H carpenter and variety store Washington h 495 do
" Exoa E h 156 Vassall N D
" Herbert C instructor h 301 Belmont
" Mary Mrs h 270 Granite
" Russell leather cutter 28 Upland rd
" William I h 66 Brooks A
Lowell Harry L carpenter h 140 Glendale av
Lowry John machinist rms 298 Safford
Lowther Cornelia widow sum res 11 River rd H N
Lozowick Rebecca widow Naonis h 39 Broadway Q P
Luard Charles B florist 341 Beale h 196 Pine
" Lucy D librarian bds 196 Pine
" Theodore A sacial worker B b 196 Pine
Lubarsky David pedlar h 307 Water
" Walter pedlar h 335 Water
" William umbrella repairer h 316 Water S Q

MURDOCK CO. PARLORS ALPHA HALL BUILDING
TELEPHONES:
LADY and GENTLEMEN Day 260 Night 780
EMBALMERS CONSERVATIVE CHARGES UNDERTAKERS

HALL & ANDERSON *General Contractors*
GRANOLITHIC WALKS, PAVEMENTS, FOUNDATIONS
67 SAGAMORE ST., ATLANTIC Tel. Quincy 2712—391-W

Luca Romolo hairdresser h 50 Quincy S Q
Lucas Henry driver 53 Mass av bds 279 Washington Q P
" James F Jr photographer h 132 Holbrook rd
" Josephine widow John S h 1 Linden A
" Thomas M clerk h 207 Safford
Luce Adelaide W widow Eliot h 224 Granit
" Emanuel J dry goods 1363 Hancock h at Somerville
" Maurice G dentist B h 464 Beale
Lucia Edward driver 550 Adams b 55 Common W Q
" Elizabeth widow Joel h 68 Madison A
" Peter E driver 550 Adams h 24 Hall pl W Q
Luciano Louis hairdresser h 150 Sumner
Luke D Eugene mason h 198 Billings
Lummis Louise E teacher Quincy Mansion school rms do
Lund Alfred E draftsman h 14 Glenwood way Q P
" Charles h 111 School
" Christian laborer h 46 Chestnut
" Herbert J stonecutter h 135 Federal av
" Ira H engineer h 774 Hancock
" Iver J decorator h 33 Vershire
" John E laborer h 20 Mt Ararat rd
" Joseph E wire chief 10 Merrymount rd h 30 Park lane
" Victor driver bds 46 Chestnut
Lundgren Annie bds 154 Glendale rd
" John carpenter h 52 Nelson
" Nelsine widow Gustave h 154 Glendale rd
Lundin Andrew E blacksmith h 89 Glendale rd
" Axel stonecutter b 52 Albertina S Q
Lundin
" Clarence salesman b 89 Glendale road
" Einer rms 85 School
" Eno E teacher b 89 Glendale rd
" J Anderson h 52 Albertina S Q
" see Linden
Lundquist Anna widow John A h 4 Rockview rd
" Anna widow David h 318 Granite
" Ernest I salesman h 46 Mayflower rd S
" Sigrid waitress 10 Faxon blk bds 4 Rockview road
Lundey Constantine shipper h 59 Warren av
Luomalo Riccardo h 84 West W Q
Lupton Brandt S clerk B b 186 Arlington
" William A clerk B h 186 Arlington
Luster Edmund C mechanical engineer h 173 Norfolk
" Ronald M bds 173 Norfolk
Luther Denzil C h 87 Edison pk
" Wallace C clerk 97 E Howard h 87 Edison pk
Lutz Albert G machinist h 100 Botolph A
" Andrew fireman b 21 Watson rd
" Charles R b 100 Botolph A
Lybeck Michael treas Sampo Granite Co h 26 Hillside W Q
Lydall Charles A h 204 Atlantic A
Lyman Enoch candy maker rms 222 Arlington
Lynch Bell b 10 Atlantic av H N
" Cornelius h 10 Atlantic av H N
" Cornelius F hotel keeper sum res 10 Atlantic av H N
" Cornelius J physician 1620 Hancock h do
" Ethel M bds 266 N Central av W
" Florence gardener b 225 Farrington

Elm Farm Milk Company
19 WALES PLACE, DORCHESTER, MASS.
TELEPHONE, DORCHESTER 2100
1453 HANCOCK STREET, QUINCY
We furnish the Best and Safest Supply available
Telephone, Quincy 1610

BARNARD'S THE CAKES
OF QUINCY WITH THE HOME TASTE

Lynch
" Frank W timekeeper 97 E Howard h 12 Franklin pl
" George A clerk 403 Hancock h 266 N Central av
" George A Jr clerk bds 266 N Central av W
" Jeremiah laborer h 3335 Farrington
" John helper bds 224 Farrington
" John E (Beckford & Lynch) 3 Saville h 40 Upland rd
" John J conductor rms 975 Hancock
" Louise bds 16 W Squantum
" Mary bds 225 Farrington
" Mary A widow John E bds 12 Franklin pl
" Michael laborer h 224 Farrington
" Michael J gasfitter 11 Granite h at Roxbury
" Patrick helper b 21 Sumner Q P
Lyon Frank C electrician h 157 Davis W P
" John A rubberworker h 17 Hamilton N D
" J F rms Y M C A
Lyons Anna T bds 54 West W Q
" Annie housekeeper 29 Myrtle A
" Catherine F widow Matthew h 24 Barry
" Charles A nickle plater b 115 E Squantum A
" Charles E rem from city
" Chester L laborer h 115 E Squantum A
" Daniel laborer bds 33 Myrtle A
" Edward S clerk B h 386 Hancock
" George laborer rms 32 Chestnut
" James boilermaker h 10 Claremont av
" James clerk bds 661 Washington
" James laborer bds 29 Myrtle A
" James F lather h 20 Hunt A
" Jeremiah J driver h 75 Kent W Q
" John baker h 150 Quincy av

Lyons
" John J lather h 71 Hancock A
" John P h 9 Pierce N D
" Lawrence W lawyer 24 Adams bldg and clerk district court h end Berry st
" Marguerite S asst city clerk rm 4 City Hall bds 1 Conant W Q
" Mary R stenographer b 150 Quincy av
" Michael laborer h 29 Myrtle A
" Michael laborer h 1 Conant W Q
" Paul M clerk W Quincy Station b 24 Barry W Q
" Timothy repair man 954 Hancock bds 50 Payne
" Timothy Jr lather h 33 Myrtle A
" William T apprentice b 1 Conant W Q
Lypianen Matti quarryman h 75 Albertina S Q
Mabey Harry M contracting agent B h 281 Beach
Macalini Joseph laborer h 23 Water
MacBeth Alexander D polisher h 226 Liberty S Q
MacCarey Aubrey C advertising mgr B h 41 Marion
Maccaceda Louis laundryman h 34 Mass av Q P
Maccarty Martha E teacher Woodward Institute bds at Boston
MacClair Lottie A h 70 Darrow H N
Macdonald Dougal foreman h 48 Park lane
" Esther Mrs h 50 Prospect A
" Frank L violin teacher 738 Hancock h do
" James A salesman h 58 E Elm av
" James L asst clerk district court h 76 Butler rd
" Mabel clerk bds 50 Prospect A
" Roderick W mgr 232 Copeland h 240 do
MacDonald Alexander D shipper h 245 Copeland W Q

COLONIAL COLUMNS INTERIOR AND EXTERIOR FINISH
J. W. BAILEY & SONS CO. 14 Haymarket Sq., Boston

ELECTRIC WORK FIRST CLASS WORK PROMPT SERVICE
TELEPHONE PURITAN ELECTRIC CO. QUINCY

MacDonald
" B Edward mgr h 61 Edison pk
" Charles machinist h 177 S Central av
" Charles J machinist h 128 Davis
" Christina millinery 667 Hancock
" Dorothy L student b 128 Davis
" George D bds 177 Central av
" Grace widow Ronald h 783 Hancock
" Harold appr h 40 Chestnut
" James D carpenter b 117 S Central av
" James Otis draftsman 97 E Howard h 64 Edison pk
" John J caulker h 42 Chestnut
" Julia Mrs h 40 Chestnut
" J Ernest plumber h 177 Billings rd
" Matthew polisher h 83 Quincy S Q
" Ronald died Jan 4 1916
" see McDonald
MacDonnell James S electrical engineer b 59 Germain av
" Margaret S Mrs h 59 Germain av
Macdougal William W thread mnfr h 511 Hancock
MacDougall Angus granite polisher h 59a Garfield
Macfadyan Neil C carpenter h 4 Franklin pl
MacFarland Arthur W student bds 226 Arlington
" Charles A (J MacFarland & Son) h 226 Arlington
MacFARLAND J & SON (C A MacFarland) contractors 9 Brook See p 8
MacFarlane Elizabeth h 37 Rawson rd N D
MacFawn Duncan shipper h 72 Hancock A
MacGeachie Allan J (MacGeachie & Baker) h 17 Murdock av
" & Baker (Allan J MacGeachie and Thomas E Baker) boat builders and machinists ft of Edison Pk
MacKay Albion R news dealer 406 Hancock h 67 Hollis av A
" Herbert S machinist h 4 S Central av
Mackay Bessie Mrs furrier h 105 Faxon rd A
" John D lawyer 1372 Hancock rm 9 h 75 Greenleaf
" Thomas M sum res 131 W Elm av
" see McKay
Mackendrick Alexander h 400 Highland av W H
" Francis R civil engineer h 2 Warren ter
" Janet bds 400 Highland av W N
" Margaret bds 400 Highland av W H
MacKenzie Arthur S bkpr h 312 Atlantic A
" Charles W mason h 30 Berkeley Q P
" James D electrician 3 Saville bds 30 Berkeley Q P
" William D tile contractor h 122 Rawson rd
Mackie William derrickman b 75 Rodman S Q
MacLane S E asst foreman 97 E Howard h 160 Phillip W
MacLaren Alfred A pres Atlantic Rubber Co h at Boston
" A Louise steno 2 Coddington h at Arlington
Maclary James L treas sum res 11 Oak lane
MacLean Robert D foreman h 321 Granite
Macleod Archibald pattern maker h 213 Washington
" Archibald F clerk bds 56 Spear
MacLeod Alexander J polisher h 139 Independence av
" Daniel carpenter h 51 Holmes
" John carpenter h 28 Federal av
" John D foreman h 67 Goddard
" John M physician 28 Federal av h do

JAMES F. BURKE & CO. Room 4 Savings Bank Bldg. TELEPHONE 385-M
Real Estate and Insurance MORTGAGES
Automobile, Fire, Liability and Accident. Surety Bonds
CARE AND SALE OF REAL ESTATE JUSTICE OF THE PEACE NOTARY PUBLIC

TALBOT-QUINCY INC. A GOOD PLACE TO BUY GOOD CLOTHES
Clothiers and Furnishers
1387 HANCOCK ST.
Tel. 2678-W QUINCY, MASS.

MacLeod

" MacKenzie carpenter h 20 Cummings av N D
" Neil M typewriter repairer bds 28 Federal av
" Newton bkpr B h 28 Federal av
" see McLeod

MacMahon William supt Boston h 6 Walker pl A

MacMillan David collector 11 Granite h 608 South
" Harold E clerk 1295 Hancock bds 71 Cross W Q
" Samuel E jeweler 71 Cross W Q h do

MacMulkin Frederick W foreman h 97 Willow

MacNeil Daniel lab h 46 Granite

MacPhail Edmund C h 106 Willow

MacPhee Allan telephone inspecter h 9 Grant

MacPherson Angus J carp h 29 Foster
" Roy G mechanical engineer h 104 Marlboro W P

Macpherson Margaret B clerk 2 Coddington bds 27 Saville av

MacQuarrie Samuel T chief clerk 97 E Howard h 164 Putnam

Macquarrie Anna C artist h 407 Newport av W
" Nelson H salesman h 407 Newport av W

Macteer Thomas lather h 39 Bradford

MacVicar John L master mechanic h 128 Phillips W P
" J L engineer power plant 97 E Howard h 128 Phillips

MacWilliam Alexander F automobile repairing 109 Franklin h do

Maddalana Giuseppi laborer h 79 Miller W Q

Madden Albert A clerk 88 Sagamore A h at Cambridge
" Catherine Mrs variety 16 Quincy av h 1642 Hancock

Madden

" Dennis teamster h Smith corner Quarry
" Edward lab h 1642 Hancock
" Edward B mach b 1642 Hancock

Maddson Henry J mach h 59 Suome rd W Q

Magee Ethel bookkeeper bds 99 Copeland
" George T editor 1424 Hancock h 1079 do
" Henry F mgr 1429 Hancock bds 125 School
" James R Mrs h 14 Beach
" John shoeworker bds 123 School
" Margaret L bds 14 Beach
" William shoeworker h 123 School
" see McGee

Maglott Josephine clerk B h 5 Willard
" Lizzie laundress h 5 Willard
" Louise shoeworker h 5 Willard

Magnarelli Cesidio lab h 72 Interwale S Q
" Louis stone polisher h 69 Trafford S Q

Magnoli Joseph stone cutter h 46 Filbert W Q

Magnus Benjamin shoeworker h 3 Glenwood way Q P

Magnuson Charles K clock repairer h 2 Old Colony av
" Eric G cabinetmaker h Manet av cor Darrow H N

Magoun Frank E auditor h 15 Granger

Magrini Eugenio lab h 160 Liberty
" Eugenio stonecutter h 59 Albertina S Q

Magura Robert loftsman h 11 Grant

Maguire Joseph helper 11 Granite h

Mahan Albert J butter etc 77 Beach h at Dorchester
" Christopher T b 39 Bigelow

Mahon Daniel P joiner b 113 Upland rd

HOLMES & HALL
1179 HANCOCK STREET
TELEPHONE CONNECTION 1696-W
FURNITURE REPAIRING
SCREENS, SHADES
LOCKSMITHS
(HOUSEHOLD REPAIRS SOLICITED)

LIMOUSINE TELEPHONE QUINCY 1131-W SERVICE
T. BYRON
BROWN'S HACK AND BOARDING STABLE 24 GRANITE STREET Rear Greenleaf Block.

Mahon
" James J machinist b 113 Upland rd
" John F carpenter h 1126 Sea H N
" John J musician h 86 Revere rd
" Marcus bookkeeper b 113 Upland rd
" Margaret A widow James H h 113 Upland rd
" William plumber bds 113 Upland rd
Mahoney Alice G stenographer b 112 Arnold Q P
" Daniel lab h 34 Payne S Q
" Daniel iron worker rem to Natick Mass
" Daniel stone cutter h r 190 West
" Dennis stonecutter h 148 Common
" Dennis Jr machinist b 148 Common
" Dennis T sum res 67 Rock Island rd H N
" Edward brakeman bds 446 South Q P
" Eleanor C steno b 38 Faxon av
" Elizabeth A bds 188 Whitwell
" Elizabeth F clerk 1363 Hancock bds 38 Faxon av
" Frank J draftsman 97 E Howard b 112 Arnold
" George P chauffeur 1659 Hancock h 35 Richie rd
" George W salesman 1387 Hancock bds 188 Whitwell
" Gertrude M bkpr 1433 Hancock rm 12 bds 188 Whitwell
" Helen A teacher at Sandwich bds 148 Common W Q
" James P driver h 446 South Q P
" John A blacksmith h 112 Arnold
" John J (South Quincy Granite Co) h 111 Marlboro
" John W lab b 55 Walnut A
" J J engineer power plant 97 E Howard h at Dorchester
" Louise H stenographer b 142 Crescent W Q

Mahoney
" Mary housekeeper 55 Walnut A
" Mary D widow John D h 142 Crescent W Q
" Mary J widow Jeremiah h 38 Faxon av
" Mary T stitcher b 148 Common S Q
" Michael J engineer h 210 Franklin
" Peter helper h 1593 Hancock
" Robert E loftsman b 112 Arnold Q P
" William laborer h 55 Walnut A
" William T butcher h 188 Whitwell
Maibach Carl J pattern maker h 49 Tyler
Maida Angelo barber 14 Saville h Water
Main George toolmaker h 325 Granite
" George A toolmaker b 325 Granite
" Ina Mrs (Main I F & Co) h 534 Sea H N
" Isabelle bds 325 Granite
" I F & Co (Ina & Richard) grocers 534 Sea H N
" John H chauffeur h 36 Hudson
" Lillian clerk bds 325 Granite
" Richard (I F Main & Co) h 534 Sea H N
" Walter clerk 1435 Hancock bds 325 Granite
Maine Clarence A photo engraver h 16 Winthrop av
Mair Marjorie F h 224 Goffe
Maitland Clinton L foreman 97 East Howard h 615 Sea H N
Maiuli John barber 339 Water h 141 Quincy
Majuner John lab h 43 Nightingale av
Majura Sippa laborer h 54 Smith
Makala George h 81 Gilbert
Makela Joseph carp h 50½ Smith
" Wino lab h 47 Arthur

J. W. PRATT
ARCHITECT and BUILDER
5 SUMMER STREET
Our Accurate Plans insure good results and lowest bids

DOMESTIC and FOREIGN **MONUMENTS** OF HIGH GRADE FINE TEXTURE AND BEAUTY
Erected in any part of the United States by **Aberdeen Granite Works, cor. Arthur and Nelson Sts.,** Tel. Quincy 1317-M or 2088-M. **Jos. Walker, Prop.**
BRANCH OFFICE: 332 Broadway, Lawrence, Mass.

Maki August quarryman h 26 Hillside W Q
" David pavingcutter h 345 Granite
" Hjalmer driller h 63 Arthur
" John baker r 11 Hillside h do W Q
" John stonecutter h 74 Suomi rd W Q
Malcolm Chester A h 9 Hill W Q
" James grocer 91 South h do
" Jennie M bookkeeper b 15 Hill W Q
" Victor A blacksmith h 43 Franklin
" Viola shoeworker b 15 Hill W Q
" William A fireman h 131 Quincy
Malia Frank ironworker h 437 Washington
Malick Samuel tailor 1232 Sea h do
Mallen James S ship fitter h 773 Washington
Malmquist Nils salesman h 9 Packard Q P
Malmstrom Nils carp h 142 Upland rd
Malnati Angelo (estate) granite 76 Liberty S Q
" Emelia widow h 39 Bradford
" G Edmund salesman 1 Hancock bldg h 39 Bradford
" Harry clerk 63 Franklin b 24 Penn S Q
" John electrician b 24 Penn S Q
" Joseph granite 24 Penn S Q h do
" Louis J h 24 Bradford S Q
" Lucy widow Angelo h 90 Intervale W Q
Malone Alice waitress bds 82 Dayton W Q
" Edward lab b 82 Dayton W Q
" Edward shoe repairer b 127 Arnold Q P
" Edward Jr plumber h 127 Arnold Q P
" Frank chipper b 127 Arnold Q P
" John Jr motorman h 51 Putnam
" Margaret housekeeper 82 Dayton W Q
Malone
" Mary widow John h 82 Dayton W Q
' Sarah A teacher Washington school h 58 Edison pk
" Thomas A police h 82 Dayton W Q
Maloney Annie widow bds 43 Field
" Daniel J engineer Nut Island Pumping station h 40 Crosby H N
" James H dentist 1655 Hancock
" John rivetmaker h 10 Perkins W Q
" John J driver 27 Granite bds 170 Glendale rd
" John J shoeworker rms 10 Cottage
" Mary E Mrs dressmaker 52 Summer h do
" Michael helper b 489 South Q P
" Patrick J fireman 11 Granite h 43 Field
" William clerk 119 Liberty h 184 do
MALONEY'S EXPRESS 366 Neponset av See page 433
Malong Frederick mason h 3 Germaine av
Manchester Cornelius civil engineer b 46 Davis
" Leander C Rev h 46 Davis
" Minnie A Mrs bds 15 Phipps
Mandell Irving F machine designer h 230 Everett
Maney James J foreman h Manet av H N
Manganaro Andrew music and musical instruments 155 Water h 137 Liberty
Mangel Emil F sum res 51 Newton
Manhire Jennie L bds 22 Albertina S Q
" John E stonecutter h 22 Albertina S Q
" Mary A operative b 22 Albertina S Q

COAL AND WOOD
C. PATCH & SON, Inc.
1422 HANCOCK STREET - - - TELEPHONE, 238-R

HALL & ANDERSON *General Contractors*
GRANOLITHIC WALKS, PAVEMENTS, FOUNDATIONS
67 SAGAMORE ST., ATLANTIC Tel. Quincy 2712—391-W

Manhire
" Walter F clerk B b 22 Albertina S Q
Manimon William T packer h 19 N Central av
Manley Annie F widow Henry h 155 East Squantum A
" Fred waistcutter h 11 Quincy
Mann Barney D salesman B h 295 Beale
" Lydia A widow Charles D h 295 Beale
Mannex Alice B widow Thomas F h 64 Rogers W Q
" Gertrude Mrs h 317 Copeland
" Patrick W granite 148 Willard W Q h 61 Rogers do
" Russell student b 64 Rogers W Q
Manning Agnes C bds 81 Glover av A
" Bernard F clerk 12 Brook h 192 Arlington W
" Dennis rivet maker h 11 Bryant av W Q
" Earl G insurance agent B h 14 Chester
" James h 102 Water
" James coachman 135 Adams h do
" John ironworker b 37 Broadway Q P
" John J clerk 1373 Hancock h 135 Adams
" Margaret G proofreader b 102 Water
" Mary D Mrs h 81 Glover av A
" Mary E b 81 Glover av A
" Mary J clerk 954 Hancock b 135 Adams
" Michael Jr shoeworker b 11 Bryant av W Q
" Michael D laborer h 11 Bryant W Q
" Peter J grocer 37 Taber S Q h 39 do
" Timothy A scenic artist h 350 E Squantum A
" William J shoeworker b 102 Water
Mannix Daniel horse shoer rear 1503 Hancock h 903 do
Mansfield Carl E fireman b 120 Davis
" Clara F clerk bds 120 Davis
" Edward A machinist h 120 Davis
" Lewis foreman 12 Tirrell ct h 1562 Hancock
Manson Samuel J clerk 97 Howard h 19 Lyndon rd Q P
Mansur Frank L sub master Highschool h 59 Merrymount rd
Mantia Joseph fruit and grocer 5 Main h 42 r S Walnut
" Joseph Jr fruit b 42 r S Walnut
Maravigli John (John Maravigli & Co) h 20 Rodman S Q
" John Co (John and Peter Maravigli) granite Columbia st S Q
" Peter (John Maravigli & Co) h 20 Rodman S Q
Marble Benjamin driver h 52 Copeland W Q
" Cecil H sales manager B h 95 E Squantum A
Marceau J Herbert teacher Quincy Mansion school h 24 Beach
" Ruth E teacher b 24 Beach
Marcel A M bds 39 Park
Marcell Joseph carpenter h 1 Oak
Marchesen John pipe coverer bds 50 Stewart
Marchioni Pasquale helper B S St Ry ft wharf h 68 Washington
Marcolini Angelina housekeeper 18 Larry pl W Q
" Joseph stonecutter h 18 Larry pl
" Marina helper bds 18 Larry pl
Mard Thomas died April 21 1916
Marden Henry F (Morton & Marden) h 320 Beale
" Walter H contractor h 607 Sea H N
" William M court officer District Court bds 55 Union
Marganti Joseph lab h 316 Water
Mariano Carmen lab b 27 Elm pl

L. GROSSMAN & SONS, MILL and BUILDERS' SUPPLIES
10 Jackson Street 2 STORES Federal Ave. & Goddard St.
Tel. 979-W Both Near Quincy Adams Depot Tel. 979-R

When you learn the full use of your Directory, you will appreciate its value as one of the best tools in your business

Marin Armas driller h 83 Nightingale av
Marinelli Giuseppe lab h 33 Water
" Jerrie hairdresser 166 Water S Q h 162 do
Marini Anthonio stonecutter h 244½ West
" Cesino quarryman h 208 West W Q
" Donato stone polisher h 51 Brooks av
" Donato stonecutter h 49 Roberts
" Frank stonecutter h 136 Liberty S Q
" Loretto stonecutter bds 196 West W Q
" Lugi stone polisher h 196 West
" Nicoletta widow Louis h 64 Trafford W Q
" Ralffo stone polisher h 11 Trask W Q
Marino Frank stonecutter h 197 Liberty S Q
Marion Alfred T clerk h 93 Coddington
Mark Louis wet washer h Mass av Q P
" Samuel laborer h 162 Sumner
Marker Louis P electrician 91 Beale h 18 Albion rd W
" Peter b 18 Albion rd W
Markham Francis J draftsman h 94 Federal av
" Francis J Jr stenographer bds 94 Federal av
" Jerome C agent bds 94 Federal av
" Mary F bds 94 Federal av
Markie James rms 22 Maple
Marland W Clarence chauffeur 5 Granite h 49 Brockton av
Marnock A & Co Inc granite dealers 73 Liberty S Q
" Edward D mgr 73 Liberty S Q and sec and treas Quincy Column Turning Co h 224 Franklin
Marquis Wilfred steamfitter h 72 Ratchford H N
Marr Agnes L operative bds 50 E Elm av
" Albert C contractor 115 Sumner h do
" Catherine E died Feb 22 1916
" Edward reamer bds 115 Sumner Q P
" George L mason h 145 Hamden cir
" Henry A asst foreman 97 East Howard h 76 River Q P
" James (Joss Bros) h 81 Goddard
" James G compositor h 50 E Elm av
" Philip electrician bds 115 Sumner Q P
" John bds 50 East Elm av
" Ralph G electrician b 145 Hamden cir
Marrufini Maik bootblack Quincy depot h at N Y city
Marsh Allison W teacher b 61 Irving pl
" Annie S h 57 Irving pl
" Charles H civil engineer bds 61 Irving pl
" Edward B leather h 51 Irving pl
" Ephraim R carpenter h off foot Bicknell G
" Ethel F teacher Coddington school h at S Weymouth
" Frederick A gauger Boston h 70 Payne
" Miriam N teacher bds 41 Irving pl
" Samuel repairman 954 Hancock h 162 Summer
" Sybil student b 41 Irving pl
" Wilson shoe mgr at Brockton h 61 Irving pl sum res 197 Shellton road
Marshall Hugh H teacher Quincy Independent Industrial school rms Y M C A

MURDOCK CO. PARLORS ALPHA HALL BUILDING
TELEPHONES:
LADY and GENTLEMEN Day 260 Night 780
EMBALMERS CONSERVATIVE CHARGES UNDERTAKERS

:: :: BARNARD'S OF QUINCY :: ::
ORDERS A SPECIALTY

Marshall
" Irving A dept mgr B h 246 North Central av
" James stonecutter h 68 Plseasant
" John R clerk b 87 Independent av
" Mary G b 15 Ruthven
" William h 87 Independent av
" William printer B h 500 Adams
Marzziotto Aristide shoeworker h 187 Liberty S Q
Marsters Austin caretaker Quincy Lumber Co ft of Pond h do
" Earle M painter h 134 Glendale rd
" Harry L painter b 7 Winthrop ter H N
" Stephen S carpenter h 7 Winthrop ter H N
Marston Amanda M Mrs h 123 Beale
MARSTON CLAYTON E dentist1382 Hancock rm 3 h at Braintree Office hours 8.30 to 12 a m and 1.30 to 5 p m
" Frank A h 20 Phillips
Martell Albert F driver C W & G W Nightingale h 62 Copeland W Q
" Ann widow Severin h 260 Copeland W Q
" Annie E bds 260 Copeland W Q
" Archie apprentice bds 161 Common W Q
" Edward machinist b 50 Robertson W Q
" Frank J messenger B b 55 Freeman
" James A supt h 55 Freeman
" Joseph laborer 260 Copeland W Q
" Napoleon A driver 550 Adams h 26 Hall pl W Q
" William quarryman bds 260 Copeland
Martens Henry (Branscheid & Martens) variety bds 19 Botolph A
Martin Ann widow Peter h 25 Walnut A
" Annie h 29 Brook rd

Martin
" Arthur A foreman h 49 Chester
" Catherine widow Edward h 62 Rodman
" Catherine G Mrs ice cream h 26 Rustic pl W Q
" Edward Jr clerk 257 Water b 62 Rodman S Q
" Edward J Pullman conductor h 44 Appleton
" George bds 62 Rodman S Q
" Hugh contractor 25 Walnut A h 35 Newbury av A
" John bds 78 Gass pl
" John (62 Rodman) rem from city
" Jonathan tool sharpener h 78 Gass pl
" Louisa Mrs bds 292 Water S Q
" Michael E chauffeur b 26 Rustic pl W Q
" Michael J caterer B h 26 Rustic pl
" Mildred clerk 1364 Hancock bds 292 Water
" Mitchell J bookkeeper bds 26 Rustic pl W Q
" Peter laborer b 89 Walnut A
" Philip H clerk bds 292 Water S Q
" William engineer h 292 Water
Martineau Elzear shoeworker sum res 32 Rockland H N
" George foreman h 5 Peirce N D
Martini Silvia widow Jose h 19 Larry pl
Martyn Fred M h 740 Hancock
Marvin C Jackson janitor h 27 Chestnut
Marz George M accountant B h 5 Minot M P
Mascoop Elie shoe repairing 82 Sagamore A h at Dorchester
Masjoan Valerio naval architect h 21 S Central av
Mason Ann E widow Henry bds 261 Newport av
" John W clerk b 60 Goddard
Massick Edward rms Y M C A

Elm Farm Milk Company
19 WALES PLACE, DORCHESTER, MASS.
TELEPHONE DORCHESTER 2100
1453 HANCOCK STREET, QUINCY
We furnish the Best and Safest Supply available
Telephone, Quincy 1610

MRS. A. HALL--REAL ESTATE
OFFICE 67 SAGAMORE RESIDENCE 146 BILLINGS
Tel. Quincy 2712 ATLANTIC, MASS. Tel. Quincy 391-W

Massola Luigi lab h 79 Miller W Q
Masson John W b 284 Water S Q
" Walter C electrician 3 Saville h 284 Water S Q
Mastropietro Allessandro h 146 Quincy
" Berendino h 114 Liberty
Mastrogenzello Anthonio laborer bds 114 Liberty S Q
Matcovsky Harry junk h 20 Cyril
Mather Thomas F machinist h 28 Vane
Mathers Thomas W operative h 12 Clark av
Matheson Anna M h 15 Alleyne ter
" Daniel h 139 Liberty S Q
" Ellen Mrs h 17 Wibird
" Malcolm bds 139 Liberty S Q
" Susan wid John boarding house 33 Winter Q P
Mathews Thomas R coffee broker 88 Broad B h 131 Fenno W P
Mathewson James A foreman B S St Ry h 20 Gilmore
Mathias Elizabeth widow Thomas h 4 Johnson av
Mathieson James W rivetmaker bds 44 Broadway Q P
" John stonecutter h 55 Trafford S Q
" John T crane operator 77 Curtis av Q P
" John J machinist h 173 Whitwell
Matson John cutter h 52 Albertina S Q
" John quarryman h 14 Hillside W Q
" Samuel stone cutter h 61 Garfield
Matthews Henry J gate tender h 40 Brackett
" Joseph granite h Berkeley ter
" William granite N Payne h 180 Franklin
Mattie Alfred quarryman h 27 Albertina S Q
" Charles F rms 968 Hancock
" Stephen chauffeur h 91 Cranch
Mattina Charles helper B S St Ry ft of Wharf h 120 Washington
Mattson Albert h 55 Kidder
" Albert W b 55 Kidder
" Alfred F quarryman h 14 Marsh
" Andrew stonecutter h 77 Albertina S Q
" Axel W blacksmith b 45 Cranch
" Edith clerk bds 165 Centre
" Edward painter h 118 Cranch
" Elsie C widow Peter O h 45 Cranch
" Fred painter h 118 Cranch
" Ida A stenographer B b 45 Cranch
" Jacob granite cutter h 114 Town Hill W Q
" John blacksmith 954 Hancock h 19 Carrolls Lane
" John contractor h 55 Kidder
" John engineer h 165 Centre W Q
" J Fred helper bds 14 Marsh
" John E bookkeeper bds 55 Kidder
" John H apprentice b 165 Centre W Q
" John V carpenter h 40 Franklin
" Mary widow John A h 4 Granite
" Matti quarryman h 114 Town Hill W Q
" Sven stonecutter h 52 Bedford
" William L clerk 71 School bds 55 Kidder
Matula Matti quarryman h 1 Prospect Hill W Q
Maver George M (Long & Saunders Co Inc) h 44 Pleasant
" James W foreman Glencoe pl h 43 Howard av N Q
" Robert (Glencoe Granite Co) Scammell cor Glencoe pl h 23 Bennington
" Robert Jr electrician b 23 Bennington
Maxham Mildred A stenographer 1372 Hancock rm 2 bds at S Braintree
Maxim Arthur S shoeworker h 146 Taylor

FIRST AID TO THE INJURED
business or a business just starting
"An ad. in the Directory"

ELECTRIC IRONS VACUUM CLEANERS TOASTERS
TELEPHONE PURITAN ELECTRIC CO. QUINCY

Maxim
" Eva L demonstrator bds 33 Quincy av
" Florence P demonstrator bds 33 Quincy av
" Harrison E painter b 33 Quincy av
" James E fireman Q F D h 33 Quincy av
" Mary E Mrs dressmaker 3 Elm av h do
Maxwell Alzaman H b 1642 Hancock
" Chares h 52 Berlin W
" Charles Mrs milliner 52 Berlin W h do
" Charles L carpenter h 86 Hamden cir N D
" Elizabeth widow Thomas bds 201 Safford
" Fred A clerk B h 17 Vassall
May George R clerk bds 26 Buckley W Q
" Joseph S mgr h cor Hobermack and Norton rd
" Robert caulker h 21 Main Q P
" Samuel J machinist bds 26 Buckley W Q
Mayer George A clerk 394 Washington h 61 Bay View Q P
" George F clerk 97 E Howard bds 61 Bay View Q P
" Harold E died March 23 1916
" Helen teacher Coddington school bds 61 Bay View Q P
Mayfield Richard R salesman h 32 Hamilton N D
Maynard Arthur L h 66 Pawsey H N
Maynes Charles clerk 97 E Howard bds 11 Ring av
MAYO GEORGE A hardware 238 Copeland W Q h a tE Milton See page 63
" Samuel N h 46 Sachem
Mazzei Otavioni laborer h 52 Nightingale av S Q
Mazzola Andrew laborer h 72 Dayton W Q

Mazzola
" Angelo stonecutter h 71 Trafford
" Carmen stone cutter h 99 Nightingale av
" Cesidio laborer ho 52 Centre W Q
" Giuseppi stonecutter h 11 Albertina S Q
" Luigi stonecutter h 11 Albertina S Q
McAdam George carpenter h 455 Hancock
McAdams Margaret A widow William h 327 Newport av
McAllen Rayner stonecutter bds 10 Rodman
McAllister Jessie E Mrs h 109 Sea H N
McAnarney Jeremiah J lawyer 1433 Hancock rm 1 h 15 Thayer
" John W lawyer 1433 Hancock rm 1 and 199 Washington B h 37 South
" Mary E bds 37 South
" Thomas F lawyer 1433 Hancock rm 1 and 199 Washington B h 37 South
McAnaw Patrick mason rms 1642 Hancock
McArdell Frank planer h 3 E Howard N Q
McArdle John W draftsman B bds 62 Edison pk
McArthur Angus asst foreman 97 E Howard h 14 Sixth av
" David blacksmith b 25 Millier's Stile rd
" Peter machinist h 325 Washington
McAskell Duncan millwright h 778 Washington
McAuley Frank florist h 216 Granite
McAuliffe Michael lather rms 24 Chestnut
" Michael stonecutter h 6 Grove W Q
" Timothy stonecutter h 20 Hillside W Q

JAMES F. BURKE & CO. Room 4 Savings Bank Bldg. TELEPHONE 385-M
Real Estate and Insurance
Automobile, Fire, Liability and Accident. Surety Bonds MORTGAGES
CARE AND SALE OF REAL ESTATE JUSTICE OF THE PEACE NOTARY PUBLIC

TALBOT-QUINCY INC. A GOOD PLACE TO BUY GOOD CLOTHES
Clothiers and Furnishers
1387 HANCOCK ST.
Tel. 2678-W QUINCY, MASS.

McBeath John R salesman h 46 Conand rd A
McBrayne John asst foreman 97 East Howard h 11 Thompson Q P
McBurnie Isabella shoeworker h 26 Newcomb pl Q P
" Walter S woodworker h 79 Russell A
McCabe Alexander engineer h 178 Babcock H N
" Joseph P (Bevmack Mfg Co) h 139 W Squantum A
" Thomas plumber h 29 Atherton Q P
" Nora A wid Felix sum res Skelton rd cor Poplar av
McCaffrey Thomas K ast station agt Atlantic station rms 15 Linden A
McCalder William F shop keeper Q W W 104 Penn S Q h do
McCall Edward clerk h 11 Copeland W Q
McCann Helen Mrs massage h 99 Copeland
" James student bds 99 Copeland W Q
McCarey Harry T machinist h 51 Weymouth near Sea H N
McCaron James T carpenter h 46 Standish rd S
" William plumber B h 4 Standish rd S
McCarthy Angela C voice teacher 65 Chestnut b do
" Charles electrician rms 7 Temple
" Dennis J stonecutter h 12 Hall pl W Q
" Edward clerk bds 69 Appleton A
" Florence wool sorter h 65 Chestnut
" James laborer h 69 Appleton A
" John J artist bds 65 Chestnut
" Marguerite B bookkeeper 1372 Hancock rm 4 bds 65 Chestnut
" Michael J laborer h 99 Cranch
McCarthy
" Michael W machinist h 68 Freeman N D
" M Josephine milliner bds 65 Chestnut
" Nellie bookkeeper bds 68 Freeman N D
" Thomas h 202 Billings A
" Thomas plumber h 29 Asherton Q P
" Thomas polisher h 39 Parker
" William h 35 Sagamore av
" William leather sorter h 21 Beckett
McCarty James E draftsman b 8 Old Colony av W
" John V draftsman bds 8 Old Colony av W
" Mary J Mrs boarding 8 Old Colony av W
" William ironworker h 27 Farrington W
McCauley Ella M widow bds 235 Whitwell
" Hoyt N decorator h 235 Whitwell
" James blacksmith h 220 Liberty S Q
" John F helper h 3 Shaw Q P
" Joseph blacksmith h 108 Chubbuck
" Joseph Jr laborer h 652 Washington
" Patrick blacksmith bds 108 Chubbuck
" Thomas ship fitter bds 108 Chubbuck Q P
McCausland William J physician 123 Franklin h do
McCley John carpenter h 104 Hollis av
" John H carpenter b 104 Hollis av
" Walter H driver b 104 Hollis av
McClellan Henry draftsman h 108 Hamden N D
McClintock Chester L bds 340 Beale
" George W h 340 Beale

HOLMES & HALL
1179 HANCOCK STREET
TELEPHONE CONNECTION 1696-W
FURNITURE REPAIRING
SCREENS, SHADES
LOCKSMITHS
(HOUSEHOLD REPAIRS SOLICITED)

LIMOUSINE TELEPHONE QUINCY 1131-W SERVICE
T. BYRON
BROWN'S HACK AND BOARDING STABLE 24 GRANITE STREET Rear Greenleaf Block.

McCloskey Mabel stenographer B bds 20 Summer
McClure A Pearl asst foreman b 32 Freeman
" Edna E bds 32 Freeman
" E Clara music teacher 207 East Squantum A b do
" Frederick W blacksmith h 32 Freeman
" Gertrude widow Charles F milk 207 E Squantum A h do
" John V milkman b 207 E Squantum A
" Joseph C collector h 10 Appleton
" Nathan F student b 207 East Squantum A
" Newell W tile mason h 26 Webster A
" Ralph P electrician b 26 Webster A
McClusky William electrician bds 73 Curtis av
" W engineer power plant 97 East Howard h 73 Curis av
McCollum Ingersoll carpenter bds 159 Arlington
McCombs Henry W machinist h 280 Fayette
McConaghy C foreman F R S B Co b 47 Hunt
McConaghy Charles sub foreman 97 East Howard h 47 Hunt
McConarty Peter milk 5 Pearl h do
" William T piano teacher 1623 Hancock h do
McConnell Ernest R clerk 1414 Hancock b James McConnell's G
" Frances A Mrs b 164 Highland av
" James fruit 1414 Hancock h off foot Bicknell G
" Robert clerk 1358 Hancock bds 31 Bradford
" Robert G clerk 97 E Howard h 17 Hancock ct
" William C contractor b 17 Hancock ct
McConnell
" William stonecutter h 31 Bradford
McConville William H laborer h 270 Newbury av N D
McCool George engineer h 51 Marlboro
McCormac Dorothy bookkeeper 15 Granite bds 24 Cottage
" Thomas D carpenter h 24 Cottage
McCormack Francis J carpenter h 1182 Sea H N
" John stonemason near 50 Grove h do
" Samuel carpenter h Forest av n Grove W Q
McCormick Earle sheet metal worker bds 198 Fayette
" Elizabeth bds 103 Hall place W Q
" Francis milk 40 Gilmore h do
" Francis R driver 40 Gilmore h 23 Carruth
" Gene M bookkeeper 273 Copeland bds 103 Hall pl W Q
" Harold T student b 103 Hall pl
" James carpenter h 198 Fayette
" James P driver h 903 Hancock
" James R stonecutter h 103 Hall pl W Q
" John F bookkeeper h 165 E Elm av
" John H apprentice b 165 E Elm av
" Mary E bookkeeper b 40 Gilmore
" Theresa M stenographer brs 40 Gilmore
" William laborer h 42 Rogers W Q
" William A stonecutter h 67 Willard
McCoy Edgar A automobiles B h 40 Rawson rd
" Thomas R pastor St Mary's Catholic church h 115 Crescent W Q

J. W. PRATT
ARCHITECT and BUILDER
5 SUMMER STREET
We Design and Contract for Buildings and Structures of any kind

DOMESTIC and FOREIGN **MONUMENTS** OF HIGH GRADE FINE TEXTURE AND BEAUTY
Erected in any part of the United States by **Aberdeen Granite Works, cor. Arthur and Nelson Sts.,** Tel. Quincy 1317-M or 2088-M. **Jos. Walker, Prop.**
BRANCH OFFICE: 332 Broadway, Lawrence, Mass.

McCrory Madeleine bds 46 Edgemere rd
McCue Charles Jr stonecutter h rear 36 West W Q
" Charles C engineer b r 36 West W Q
" James T driver h 12 Winthrop pk
" Mary L bookkeeper 2 Miller W Q bds rear 36 West do
McCulloch Alexander ironworker 19 Kittredge av Q P
" Ezekiel coppersmith bds 63 Germaine av
" John asst foreman 97 E Howard h 63 Germaine av Q P
" William machinist h 54 Broadway Q P
" William C crane operator h 19 Mt Ararat
McCullough Duncan h 187 Franklin
" William J h 1909 Kendrick do
McCully Clara nurse Quincy Hospital bds do
" Samuel S druggist B h 231 Belmont
McDermott Anna clerk 1387 Hancock bds 141 Elm
" Catherine clerk 1441 Hancock bds 122 Willard W Q
" Christopher J chauffeur 45 Quincy av bds 141 Elm
" John J polisher h 122 Willard W Q
" Margaret milliner b 122 Willard W Q
" Mary packer b 122 Willard W Q
" Patrick J foreman 45 Quincy av h 63 do
" William G salesman b 141 Elm
McDevitt Ellen died March 2 1916
McDonagh John J vulcanizing 77 Weston av h 303 Newport av
McDonald Alexander head lineman 10 Merrymount rd rms 26 Chestnut
McDonald
" Alexander A carpenter h 19 Pray Q P
" Allan R sec 1 Winthrop sq B h 104 Phillips
" Angus polisher h 24 Smith
" Angus A lineman B S St Ry h 661 Washington Q P
" Annie I stenographer B bds 262 Billings A
" Catherine A stenographer bds 12 Deldorf
" Charles E shipper 97 E Howard bds 345 Washington Q P
" Daniel boilermaker h 74 Broadway
" Daniel chauffeur b 6 Curtis av Q P
" Daniel J blacksmith h 15 Guild
" Donald E mgr 18 Dimmock h 61 Edison pk
" Douglas machinist h 57 Walnut A
" Duncan stonecutter h 60 Rodman S Q
" Edwin D shipper b 106 Hall pl W Q
" Ellen Mrs h 35 Carruth
" Ellen T stenographer B bds 12 Deldorf
" Emily telephone operator 10 Merrymount rd b 22 Orchard pl
" Esther clerk 1587 Hancock bds 22 Orchard pl
" Florence M bkpr b 22 Orchard pl
" Flora widow Alexander bds 91 Common W Q
" Frank shipper Quincy Lumber Co h at Boston
" George clerk bds 22 Orchard pl
" George A polisher h 25 Kidder
" Harry machinist bds 661 Washington
" Henry P commercial agt B bds 12 Deldorf
" Hugh A lineman h 72 Glencoe pl Q P

COAL **C. PATCH & SON, Inc.**
1422 HANCOCK STREET
TEL. 238-R PLACE YOUR NEXT ORDER WITH US

HALL & ANDERSON *General Contractors*
GRANOLITHIC WALKS, PAVEMENTS, FOUNDATIONS
67 SAGAMORE ST., ATLANTIC Tel. Quincy 2712—391-W

McDonald
" James S rivetmaker h 228 Liberty S Q
" James boiler inspector h 96 Billings A
" James E grocer 136 Willard W Q h do
" James J meatcutter 273 Copeland W Q h 162 Crescent do
" James S machinist h 65½ Grafton Q P
" Jane Mrs h 22 Orchard pl
" John died Jan 31 1916
" John boilermaker bds 608 South Q P
" John E shoeworker bds 49 Willard W Q
" John J painter sum res 18 Turner H N
" John S riveter bds 6 Curtis av Q P
" John T driver h 8 Franklin pl
" Joseph A conductor h 22 Brook rd
" Lexina clerk bds 47 Garfield
" Malcoln rigger h 37 Broadway Q P
" Mary widow John h 3 Revere W Q
" Mary J clerk b 49 Willard W Q
" Michael h 320 Granite
" Michael quarryman h 49 Willard W Q
" Michael L crossing tender Furnace av h rear 127 West W Q
" Murdock C chauffeur auto combination 3 Q F D
" Neil A (Willard Granite & Polishing Co) h 54 West W Q
" Peter E salesman b 12 Deldorf
" Robert W H blacksmith h 40 Hudson
" Roderick section foreman h 47 Warwick
" Roderick L carpenter h 47 Garfield

McDonald
" Ronald S packer h 6 Curtis av Q P
' Steward machinist bds 661 Washington
" Susan D widow John A h 106 Hall pl W Q
" William clerk 227 Copeland b 3 Revere
" William driver William Cashman's h 107 Cross W Q
" William A ship carpenter bds 106 Hall pl W Q
" William H fireman sum res 752 Sea H N
" William R polisher h 346 Granite W Q
" see MacDonald
McDonnell Alice riveter b 138 West W Q
" Arthur carpenter bds 138 West W Q
" Arthur P carpenter bds 138 West
" Daniel shoeworker bds 138 West W Q
" Delia widow Thomas H h 65 cShool
" Francis J driver bds 138 West W Q
" Julia M operative bds 138 West W Q
" Mary nurse bds 138 West W Q
" Rose housekeeper bds 138 West W Q
" Teresa M teacher Willard school b 25 Water
McDonough Alice and Anna shoe workers bds 11 California av W Q
" Bridget widow Patrick h 11 California av W Q
" Coleman laborer bds 492 South
" Harry W mgr B h 120 Prospect av W H
" Peter stone polisher h 8 Perkins W Q

Specify FOR YOUR HOME
NEPONSET Shingles Wall Board
Paroid Roofing, Proslate Roof'g, Building Papers
L. Grossman & Sons
2 STORES—Near Quincy Adams Depot
Telephone 979-W Telephone 979-R

Seek, and Ye Shall Find
the progressive man's advertisement in his local Directory. At your service when his goods are wanted

McDougall BeBlle clerk bds 225 Water
" Bridget widow Daniel h 7 Bryant av W Q
" John H supt Wollaston P O h 33 Calumet
" Malcolm A clerk Franklin cor Water h 121 Federal av
" Neil teamster h 225 Water
" Neil Jr clerk bds 225 Water
McDowall Anna C student b 14 Quincy
McDuffee Henry C h 9 Phillips
McEachern Alexander h r 3 Granite
" Alexander clerk 257 Water S Q
" Mary widow John bds 14 Revere rd
McElroy Capt G W insp of machinery 97 E Howard h at Boston
McEwan Hannah nurse 148 Goffe h do
" Jessie W Mrs h 1109 Sea H N
McFadden Thomas driver 3 Myrtle A
McFague Maurice F claim agent h 108 Vassall N D
McFarlane Adrian electrician bds 177 Washington W Q
" George granite h 54 Merrymount rd
" James carpenter b 16 Claremont av Q P
" John ship joiner rms 16 Claremont av
" Maude W teacher bds 54 Merrymount rd
McFayden Jennie forewoman 12 Tirrell ct bds 473 Quincy av Q N
McGaw Austin L carpenter h 80 Glover N D
McGhee Adam helper 1495 Hancock h 10 Goddard
" William stonecutter h 58 Rodman
McGillicuddy Eugene H shoe heeler h 35 Sumner
McGillvray James pres Quincy Column Turning Co h 17 Phipps sum res 6 Atlantic av
McGilvray Annie bookkeeeper B b 118 Willard W Q
" Archibald helper b 30 Bay View
" Arthur L druggist 1386 Hancock bds 159 Crescent W Q
" Bernard carpenter h 30 Bay View bldg and 60 State B bds 118 Willard W Q
" Charles F registered druggist b 159 Crescent W Q
" Florence clerk B h 159 Crescent W Q
" Frank died June 7 1916
" Isabell bookkeeper bds 159 Crescent W Q
" Jane Mrs h 39 Phipps
" John B watchman h 159 Crescent W Q
" Joseph R electrician b 118 Willard W Q
" LillianM bds 159 Crescent W Q
" Margaret E widow Andrew h 118 Willard W Q
" Mary A bookkeeper 32 River b 30 Bay View Q P
McGinty Agnes T clerk 1433 Hancock rm 13 bds 19 N Payne
" Annie widow John h 19 N Payne
" Annie waitress 28 Lawrence av bds do
" Bernard A florist B h 460 Sea H N
" Edward H blacksmith h 11 N Payne
McGivern James A plumber h 33 Nut Island av
McGlew Alice nurse b 1244 Hancock
McGoey Patrick supt Quincy Lumber Co Mill h 103 Brackett
McGohegn John lab h 26 Walnut A
" Joseph laborer bds 26 Walnut A
" Patrick laborer bds 26 Walnut A
McGoldrick Charles b National Sailors' Home
McGonagle William A electrician h 80 Farrington W

MURDOCK CO. PARLORS ALPHA HALL BUILDING
LADY and GENTLEMEN TELEPHONES: Day 260 Night 780
EMBALMERS CONSERVATIVE CHARGES **UNDERTAKERS**

MRS. A. HALL--REAL ESTATE
OFFICE 67 SAGAMORE RESIDENCE 146 BILLINGS
Tel. Quincy 2712 ATLANTIC, MASS. Tel. Quincy 391-W

McGovern Alice housekeeper 10 Taft
" Catherine C teacher Gridley Bryant school h 44 Hudson
" James L gardener b 48 Hudson
" Jane P artist b 48 Hudson
" John janitor B h 56 Upland rd
" Joseph bds 56 Upland rd
" William machinist bds 56 Upland rd
McGowan Agnes b 129 Crescent W Q
" Annie G housekeeper 129 Crescent W Q
" Catherine T dressmaker bds 43 Franklin
" Elizabeth forelady bds 387 Beale W Q
" Elizabeth T nurse b 129 Crescent
" John A letter carrier Wollaston P O h 38 Lunt
" John C clerk Q P O h 43 Franklin
" Joseph A painter h 129 Crescent W Q
" Mary B forelady B b 129 Crescent W Q
" Mary E widow William h 387 Beale
" Veronica bds 129 Crescent W Q
McGrail Mary widow h 28 Newbury A
McGrann Frank R shoeworker h 126 Phipps
McGrath Bros (Henry McGrath) Quincy Marble and Granite Works 187 Water
" Catherine A h 36 Barry W Q
" Harry A clerk 187 Water b 99 Pleasant
" Henry (McGrath Bros) 187 Water h 99 Pleasant
" James J helper h 4 Franklin pl
" John hostler rear 24 Granite h 22 Granite
" John R insurance agt 1433 Hancock rm 13 h at Braintree
" Joseph J laborer b 36 Barry W Q
" Lawrence J chauffeur b 278 Fayette
McGrath
" Mary clerk 267 Copeland W Q b Brook h 278 Fayete
" Michael J stable Arlington near 36 Barry do
" Patrick H printer h 206 Fayette
" Philip F men's furnishings 267 Copeland W Q h 6 Malden
" William chauffeur b 213 Willard W Q
" William H oiler h 213 Willard W Q
McGregor Daniel harnessmaker rms 9 Depot av
" Peter coppersmith h 519 Hancock N D
" Roderick C granite polisher h 152 Quincy S Q
" William P asst foreman 97 E Howard h 38 Curtis av
McGroarty Patrick ironworker h 10 Cherry Q P
McGue John J bds 8 Mechanic
" Joseph ship caulker h 8 Mechanic
McGuerty Frank helper b 61 Old Colony A
" John laborer h 217 Newbury av A
" John machinist b 61 Old Colony A
" Michael laborer h 61 Old Colony A
McGuiness William bds 71 Manet av H N
McGuinness Daniel clerk b 14 Moscow N D
" Elizabeth helper bds 14 Moscow N D
" James A clerk ft Beach b 14 Moscow N D
" William J molder h 14 Moscow N D
" William J Jr machinist bds 14 Moscow N D
McGuire Mary widow h 65 Gay
McHarg Harvey M chauffeur h 30 Randlett

Elm Farm Milk Company
19 WALES PLACE, DORCHESTER, MASS.
TELEPHONE, DORCHESTER 2100
1453 HANCOCK STREET, QUINCY
We furnish the Best and Safest Supply available
Telephone, Quincy 1610

BARNARD'S
OF QUINCY
FOR QUALITY

McHarg
" Patrick driller h 87 North
" James J collector 15 Granite rms 28 Chestnut
McInnes Alberiaj decorator h 136 Holbrook rd
" James teamster bds 59a Garfield
" John D foreman 10 Merrymount rd bds 103 Upland rd
" Miles J (Eagle Polishing Co) h 59 Pleasant
" Samuel carpenter h 22 Copeland W Q
" Sarah dressmaker 59 Pleasant h do
" William D apprentice b 22 Copeland W Q
" See McGinnis
McIntire Harry B salesman B h 221 Billings N D
" Herman F real estate 1419 Hancock rms 3-4-5 h 21 Dixwell av
" James painter 6 Cottage av bds 71 Albertina S Q
" Lewis G h 73 West W Q
" Mary A widow James h 71 Albertina S Q
" Mary C bookkeeper b 71 Albertina S Q
" Neil blacksmith bds 8 Glover pl A
" Thomas helper b 71 Albertina S Q
" Thomas helper b 71 Albertina S Q
" see McIntyre
McIntosh Alexander polisher h 15 Dunn's Hill rd
" Andrew laborer b 72 Federal av
" Andrew & Co (James M William M and David S McIntosh) granite 119 Columbia S Q
" Andrew Jr vice pres 84 Penn h 180 Franklin
" Andrew Jr clerk Franklin cor Walter b 184 Franklin S Q
" Angus stonecutter b 72 Federal av
" David stone turner h 149 Federal av
McIntosh
" Elizabeth widow Andrew h 180 Franklin
" Frederick C stone cutter h 105 Federal av
" James M (Andrew McIntosh & Co) h 186 Centre S Q
" Jessie widow Angus h 72 Federal av
" John J stonecutter b 72 Federal av
" Lawrence W clerk bds 13 Trescott S Q
" Lillian I clerk bds 72 Federal av
" Margaret clerk b 72 Federal av
" Mary widow Gordon clerk 1435 Hancock bds 38 N Payne
" Wallace P bds 72 Federal av
" William M (Andrew McIntosh & Co) h 13 Trescott S Q
McIntyre James B machinist h 39 Cherry av
" Joseph D automobiles h 133 Marlboro
" see McIntire
McIsaac Augustus metalworker h 28 Lawrence av
" James lineman 45 Quincy av h 12 Pearl
McIsaacs Norman bds Sailor Snug Harbor
McJennet John F sum res 53 Apthrop
McKay Allan polisher h 84 Garfield
" Celia C widow Roland b 108 Phillips
" Daniel R Chief of police h 39 Roselin av
" George D surveyor rm 13 City Hall bds 39 Roselin av
" Harold C salesman h 108 Philips
" James driver bds 84 Garfield
" John grocer 244 Independence h do
" see MacKay and Mackay
McKeagney Thomas B plumber h 72 Babcock H N

VENETIAN BLINDS
GRILLE WORK and STAIR WORK
J. W. BAILEY & SONS CO. 14 Haymarket Sq., Boston

ELECTRIC MOTORS INSTALLATIONS REPAIRS
TELEPHONE PURITAN ELECTRIC CO. QUINCY

McKearnan John h 51 Faxon rd A
McKee Alexander helper h 256 Water S Q
" Alexander J laborer b 256 Water S Q
" Elizabeth H operative b 256 Water S Q
" see McKie
McKeen George electrician 3 Saville b 93 Taylor
" Robert C laborer h 93 Taylor
McKenna Charles conductor h 27 Quincy av
" I Gordon salesman B h 286 Highland av W H
" James fitter h 6 Watson ter
" John blacksmith h 11 Douglas W Q
" Katherine bds 78 11 Douglas W Q
" Walter machinist b 11 Douglas W Q
McKenney George H cutter h 82 Trafford
McKenzie Alexander helper 88 Sagamore h at Neponset
" Barbara Mrs b 59a Garfield
" Catherine widow Gordon h 69 Upland rd
" Charles chemist h 6 Goddard
" Daniel polisher h 70 Trafford S Q
" Daniel stone polisher h 18 Trafford S Q
" Effie clerk 1431 Hancock bds 225 Water
" Eliphalet E carpenter bds 8 Gannet rd H N
" Jasper craneman h 37 Edison pk Q P
" John M driller h 323 Claremont av
" Katherine dressmaker b 225 Water
" Malcolm polisher h 71 School
" Mary widow Donald h 225 Water
" Roderick carpenter h 43 North
" Stewart laborer h 24 Quincy S Q
McKenzie
" Walter S civil engineer rm 14 City Hall h 54 Upland rd
McKeon Anna C bookkeeper 323 Hancock N D b 28 Glover av do
" Edward J died Feb 11 1916
" Edward J Jr apprentice bds 28 Glover av N D
" Harriet wid Edward J h 28 Glover av N D
" James D foreman h 362 Hancock N D
McKernon Hugh laborer h 3 Oak A
" John laborer bds 3 Oak A
" Patrick laborer bds 3 Oak A
McKim Anna Mrs h 8 Sharon rd A
" Ohman N provisions h 98 Whitwell
" John helper h 200 Main Q P
" John polisher h 89 Trafford S Q
" Mabel cashier 1283 Hancock rms 145 Upland rd
McKinnon J A clerk 97 E Howard h at So Boston
" William lumper bds 89 Trafford Palmer G
McLain John b Sailors Snug Harbor
McLane S H foreman 97E Howard h 100 Phillips W
McLaughlin Alexander conductor bds 21 Quincy av
" Catherine widow William h 83 Independence av S Q
" Clyde driver 27 Granite b 40 Granite
" Daniel bds 83 Independence av
" Donald machinist b 337 Beacon av Q P
" Duncan laborer bds 16 Claremont av
" Edward caulker h 8 Broadway
" Elizabeth A D Mrs b 19 Hillside av
" Everett W draftsman B bds 249 Beach

JAMES F. BURKE & CO. Room 4 Savings Bank Bldg.
TELEPHONE 385-M
Real Estate and Insurance
Automobile, Fire, Liability and Accident. Surety Bonds
MORTGAGES
CARE AND SALE OF REAL ESTATE JUSTICE OF THE PEACE NOTARY PUBLIC

TALBOT-QUINCY INC. A GOOD PLACE TO BUY GOOD CLOTHES
Clothiers and Furnishers
1387 HANCOCK ST.
Tel. 2678-W QUINCY, MASS.

McLaughlin
" Frank J stonecutter h 14 Furnace av W Q
" George conductor h 188 Copeland W Q
" Hannah h 60 Euclid av
" James stonecutter h 21 Quincy av
" James motorman rms 1419 Hancock
" James F clerk B b 47 Bates av
" James W stonecutter h 249 Beach
" John P rivetmaker h 9 Spring av
" John A h 70 Kent W Q
" Louise S clerk bds 47 Bates av
" Margaret widow Thomas h 47 Bates av
" Mary operative b 83 Independence av S Q
" Michael machinist h rear 48 Broadway Q P
" Nellie operative b 70 Kent W Q
" Oliver D salesman h 19 Hillside av
" Patrick bootmaker h 123 Independence av S Q
" Peter laborer h 10 Cherry Q P
" Thomas J salesman Boston b 47 Bates av
" William h 14 Furnace av W Q
" William J pool 39 Copeland b 83 Independence av S Q
Mclay John rem to Bridgeport Conn
" Thomas A stenographer b 46 Newcomb pl
" William C pattern maker h 46 Newcomb pl
McLean Christine h 26 Buckley
" Daniel J carp h 184 School
" David blacksmith b 11 Verchild
" Emma H h 39 Payne
" Hugh h 12 Taft Q P
" Hugh J stone polisher h 31 Albertina S Q
" James W foreman h 58 Gass pl
" John helper rms 437 Hancock

McLean
" John driver h 14 Francis ct
" Katherine A tel oper h 39 Payne
" Lizzie J h 39 Payne
" Peter D manager 95d Beale bds 3 Berlin
" Sadie W clerk h 39 Payne
" Samuel hostler 57 Federal av h 198 School
" Simon J helper bds 198 School
" William clerk h 21 Beacon Q P
" William G mach h 10 Eliot
McLellan Hugh polisher h 124 Phipps
" James granite polisher h 133 Phipps
" James tool dresser h 16 Oneida
" Percy W foreman h 121 Phipps
" William E h 35 Green W P
McLennan Alexander J polisher h 9 Brockton av near Palmer G
" Caroline M widow Roderick h 12 Goddard
" Celia M bds 12 Goddard
" Charles laborer bds 84 School
" Daniel granite polisher h 34 Federal av
" Donald K polisher h 11 Trafford S Q
" Duncan C machinist b 92 Quincy S Q
" Duncan J foreman 783 Washington h 155 Independence av
" John J polisher h 27 Pearl
" John H provisions h 175 Liberty S Q
" Mary A widow Malcolm S h 92 Quincy S Q
McLeod Alexander G polisher h 163 Liberty S Q
" Alfred R mach h 1 Linden A
" Alton D engineer h 24 Billings A
" Angus carpenter h 42 Buckley W Q
" Angus stone polisher h 422 Granite S Q
" Annie widow Donald M h 54 Rodman S Q

HOLMES & HALL
1179 HANCOCK STREET
TELEPHONE CONNECTION 1696-W
FURNITURE REPAIRING
SCREENS, SHADES
LOCKSMITHS
(HOUSEHOLD REPAIRS SOLICITED)

LIMOUSINE TELEPHONE QUINCY 1131-W SERVICE
T. BYRON
BROWN'S HACK AND BOARDING STABLE 24 GRANITE STREET Rear Greenleaf Block.

McLeod
" John L rem Everett
" Annie I cashier Kincaide Theatre bds 149 Liberty S Q
" Daniel driver bds 228 Liberty S Q
" Daniel quarryman h 229 Centre S Q
" Daniel M teamster bds 149 Liberty S Q
" David stonecutter h 37 Jackson
" Donald (228 Centre) rem from city
" George C draftsman h 10 Alton rd
" Hugh asst foreman 97 E Howard h 111 Chubbuck Q P
" Hugh polisher h 13 Gordon
" Hugh J polisher h 47 Garfield
" Jacob H b 143 Arlington
" James engineer b 257 Beale
" John A polisher h 3 Owen pl S Q
" John F carpenter h 143 Arlington
" John M carp h 143 Arlington
" Laughlin J stone polisher h 424 Granite W Q
" Malcolm polisher h 60 Trafford S Q
" Malcolm M polisher h 161 Liberty S Q
" Mary E shoeworker b 149 Liberty S Q
" Neil polisher h 19 Foster
" William J (W J McLeod & Co) h 18 Bennington
" W J & Co (William J McLeod) granite Vernon S Q
" see MacLeod
McMahon Edward J clerk h 54 Division
" John stonecutter h 168 Federal av
" Patrick J stonecutter h 16 Gay
" Richard L auto repairer h 119 Hampden circle
McManus Ellen widow John h 14 Noanet H N
" Terence driver C W & G W Nightingale b 4 West W Q

McManus
" Terrance quarryman h 43 Kidder
" Terrance Jr driver b 43 Kidder
McMaster Edward J rivet maker h 85 E Squantum A
" Leo J salesman bds 21 Franklin
McMenenny Stephen ship fitter bds 115 S Walnut
McMillan David collector b 608 South
" Ella Mrs h 14 Elmwood av
" Florence bds 14 Elmwood av
McMillen George R bottler h 202 Fayette
McMurtry Isabel teacher High school bds 106 Upland rd
McNair John plumber h 7 Payne
McNally Annie operative b 23 Holmes N D
" John helper 80 Sagamore A h do
" Michael letter carrier Atlantic P O h 249 Newbury av A
" Orissa widow Morris h 167 Rhoda
" Thomas laborer h 23 Holmes
" Thomas F appr b 23 Holmes
" see McNeally
McNamara Francis B cooper h 303 Beach
" James police h 103 Holmes N D
" Mary widow Matthew h 367 Copeland W Q
" Mary J Mrs variety 303 Beach h do
" Matthew student bds 367 Copeland W Q
" Sarah stenographer b 367 Copeland W Q
McNamee James carpenter h 42 Dorchester av
" Patrick blacksmith h 10 Cherry Q P
McNaughton Annie bds 128 Quincy
" Flora bds 128 Quincy S Q
" George polisher h 128 Quincy S Q
" James driver C W & G W Nightingale bds 128 Quincy S Q
McNeally Joseph J plumber 1428 Hancock h 61 Payne

J. W. PRATT
ARCHITECT and BUILDER
5 SUMMER STREET
We Design and Contract for Buildings and Structures of any kind

DOMESTIC and FOREIGN **MONUMENTS** OF HIGH GRADE FINE TEXTURE AND BEAUTY
Erected in any part of the United States by **Aberdeen Granite Works, cor. Arthur and Nelson Sts.**, Tel. Quincy 1317-M or 2088-M. **Jos. Walker, Prop.**
BRANCH OFFICE: 332 Broadway, Lawrence, Mass.

McNealy Ellen teacher John Hancock school bds 172½ Willard W Q
" Margaret widow James h 172½ Willard W Q
" see McNally
McNeil Daniel C hostler h 767 Washington
" Daniel driver 17 Wharf
" Elizabeth J teacher Willard school bds 82 Crescent W Q
" Isaac I leather sorter b 767 Washington
" James C variety 642 Washington B bds 767 Washington
" John lab b 72 Upland rd
" John printer h 8 Walnut A
" John G shipper b 8 Walnut A
" J asst foreman 97 E Howard h at Weymouth
" Lizzie M Mrs h 767 Washington
" Thomas S city laborer bds 82 Crescent Q P
McNeill D Humphrey station agent W Quincy station h 34 Barry W Q
McNice Daniel driver Comb No 2 h 27 Holmes
" James driver h 14 Holmes N D
" Patrick lab h 27 Hollis av A
McNiff James J Rev asst pastor Church of the Sacred Heart h 89 E Squantum A
" William H milk Bicknell G h do
McNutt Minnie widow Watson h 4 Gannet rd H N
" R Ernest stock man bds 4 Gannet rd H N
McPartlin John plumber bds 51 Walnut A
" Rose housekeeper 51 Walnut A
McPhail Alexander polisher h 98 Intervale
" Norman E supt B h 51 Hamilton N D
McPhee Allen repairerman 10 Merrymount rd h 9 Grant
McPhee
" John laborer h 29 Trafford S Q
" Waldo L express agent B h 42 Hunt A
McPherson Alexander optician B bds 56 Jackson
' Daniel wood moulder h 76 Atlantic A
" Duncan C quarryman h 91 Common W Q
" Edward appr bds 91 Common W Q
" Frank salesman B b 91 Common W Q
" John D driver rear 14 Furnace av W Q h 290 Copeland do
" John E laborer h 348 Granite
" John plumber bds 76 Atlantic A
" John R builder h 8 Gannet road Adams shore
" Joseph H clerk B b 91 Common W Q
" Roderick polisher h 49 Kidder
" Roderick D chauffeur 1459 Hancock h 46 Granite
" William polisher h 304 Granite
McPhillips James J advertising editor B h 42 Walker A
McQuarrie Marcia wid Malcolm h 73 Garfield
McQueen George grocer 213 Farrington h 359 Beale
" Gertrude M bds 157 Liberty
" Isabella T student b 359 Beale
" Margaret bds 157 Liberty
" Rachel widow Roderick A h 157 Liberty S Q
McQuinn Alice maid b 148 Monroe rd
" B Russell clerk 1358 Hancock h 35 Main
" Chester P clerk ft Beach h 107 Davis
" Mary E widow James b 35 Main
McRitchie Malcolm bds Sailors Snug Harbor
McShane James coppersmith h 14 Lawerence av

COAL **C. PATCH & SON, Inc.**
1422 HANCOCK STREET
TEL. 238-R GOOD COAL GIVES GOOD HEAT - - TRY OUR COAL

MRS. A. HALL--REAL ESTATE
OFFICE 67 SAGAMORE RESIDENCE 146 BILLINGS
Tel. Quincy 2712 ATLANTIC, MASS. Tel. Quincy 391-W

McSweeney Thomas laborer bds 229 Washington Q P
McTear Alexander B bds 191 Beach
" Carol clerk h 191 Beach
" Ellis M carpenter h 191 Beach
" James machinist h 108 Beach
" J Ellis b 191 Beach
McTiernan Joseph E police h 25 Rogers W Q
McVay Catherine operative bds 43 Payne
" Daniel shipper bds 43 Payne
" Elizabeth stenographer bds 43 Payne
" James stonecutter h 43 Payne
" John J painter 14 Cottage av h 102 Federal av
" Margaret clerk 130 Washington bds 43 Payne
McVitie Edith M clerk b 249 Whitwell
" Robert P engineer h 249 Whitwell
McWilliam Alfred F automobiles h 313 Franklin
" Edward bookkeeper B bds 17 Phipps lin
" James polisher bds 71 School
Meacham George helper 954 Hancock bds at Brockton
Mead Alfred L capt Central Fire station h 44 Dimmock
" Catherine operative bds 34 Field
" David shoeworker Chestnut cor Maple h 34 Field
" George P teller 1354 Hancock h 445 Granite W Q
" Gertrude A clerk bds 42 Field
" John V laborer h 45 Field
" Peter B bkpr h 612 Washington
" Rose shoeworker b 34 Field
" Rose Mrs h 34 Field
" Walter R student b 612 Washington
" William M steamfitter h 42 Field
MEADOW BROOK ICE CO 1422 Hancock See leaf opposite C Patch & Son and foot lines
Meaney Edward J foreman h 48 Payne
" James contractor 12 Standish av h do
" James J bds 12 Standish av
" John J clerk B P O h 111 Granite
" John T printer b 12 Standish av
" Julia widow Jeremiah h 121 S Walnut
" Margaret bkpr bds 121 S Walnut
Means John H (Means & Thacher) W Squantum N D h 579 Hancock W
" John H Jr (Means & Thacher) h 579 Hancock W
" Maybelle bkpr b 757 Washington
" & Thacher (John H Means, John H Means Jr and George C Thacher) paint mfrs W Squantum N D
Mearns George granite turner h 30 Bradford
Mears Ralph L passenger agent h 20 Standish av
Mecagni Albert apprentice bds 119 Independence av
" Arthur Jr student b 119 Independence av
" Enrico stone cutter h 119 Independence av
" Rosie Mrs variety 119 Independence av h do
Mecham Elmer E sales agt 25 Granite h at Boston
Meda Hannible designer B h 268 Common
Medlyn Amie shoeworker b 31 Town Hill W Q
" Russell widow Benjamin h 31 Town Hill W Q
Mednis Adam painter h 55 Hancock A
Medrose Anthony clerk h 8 Winthrop ter H N
Meek S Curtis clerk h 184 Belmont

Hardware, Cement, Lime
Mason's Supplies
2 Stores—Near Quincy Adams Depot
Sold by L. GROSSMAN & SONS
10 JACKSON STREET, Telephone 979-W
FEDERAL AVE. & GODDARD ST., Telephone 979-R

LAST YEARS DIRECTORY is as valuable
as a last years Almanac
It may send you miles out of your way

Meier Frederick A automobiles for hire 5 Felton N D h do
Melonson Clement engineer h 41 Ardell
" Clement L machinist bds 15 Ruthven
" Gustave pedlar rms 8 Glover pl A
" Moses ship carpenter bds 102 North
Melendy A Edward clerk h 11 Grant W
" Chester F special agent B h 128 Prospect av W H
" James A driver h 12 Prospect A
" Raybeen B student b 11 Grant W P
Melhuish Ernest asst foreman 97 E Howard h 20 Ellerton road
Mercurio Nofil fruit pedlar 96 Summer do Q P
" Philip barber 13 Faxon blk bds 96 Sumner Q P
Mellen Chester B b 59 Bay View Q P
" J Ripley asst foreman 97 E Howard h 59 Bay View Q P
" Sarah clerk 582 Washington bds 773 do
" William H draftsman rms Y M C A
Mellett Robert electrician 9 Bayfield rd
Mellish John W engineer h 174 Beach
Mellon James J caulker h 56 Broadway Q P
Mellows Carl P sum res 57 Conant rd A
Melnik Timofay driver 24 Walnut bds do
Melrose David blacksmith h 38 Payne
" Thomas blacksmith b 38 Payne
Melter Morris foreman h 108 Summer Q P
Melville Charles T h 93 Revere rd
" Frank R salesman 644 Washington h 45 Newcomb
Melville
" James A Melville's Market 644 Washington h at N Weymouth
" John T instructor b 93 Revere rd
" Samuel C foreman B b 93 Revere rd
" W Homer student bds 93 Revere rd
Menchen Patrick J laborer h 15 Larry pl
Menchi Peter (Musette & Menchi Co) h 15 Penn S Q
" Theodore rem to E Boston
Mendenhall John T mach h 8 Granite
Mendizza Frank coppersmith h 89 Edinboro rd Q P
Menghi Hugo J asst paymaster B & M bds 63 Bennington
" Peter F stonecutter h 63 Bennington
Menhinick Edwin stone contractor 79 Elm h do
" Emma Mrs h 100 Edinboro rd Q P
" James rem to Bridgeport Conn
" Parmenas stone paver h 47 Chestnut
Meniece Joseph lab b 386 Hancock
Menzie Margraet widow John bds 79 Russell A
Mercer Frederick J carriagemaker h 132 Marlboro
Merchant Leonard A painter h 5 Peirce N D
Mercurio Antonio fruit h 55 Water
" Freances h 96 Summer
" Joseph F shoeworker h 96 Sumner
" Joseph F shoeworker h 206 Federal av exten
' Joseph F teamster h 57 Water
" Lawrence shoeworker b 96 Sumner Q P
Merigan John J fruit h 44 Chestnut
Merline Rose clerk 383 Hancock N D b 193 Billings rd

MURDOCK CO. PARLORS ALPHA HALL BUILDING
TELEPHONES:
LADY and GENTLEMEN Day 260 Night 780
EMBALMERS CONSERVATIVE CHARGES UNDERTAKERS

WHEN YOU WANT A *Good* Birthday Cake – Try BARNARD'S OF QUINCY

Merline
" Rose Mrs fruit 383 Hancock N D h 193 Billings rd
Merriam Edith h 57 Irving pl
" John H tailor h 54 Centre rd H N
" Margaret A grocer 54 Centre rd H N h do
" Walter J mgr B h 83 Bromfield W P
Merrick Robert W h 41 Greenleaf
Merrill Abbie S h 293 Fayette
" Aurelia M teacher B b 293 Fayette
" Carlton N electrician h 17 Cummings av N D
" Elizabeth widow John W bds 17 Clifton
" Edward L mach h 231 W Squantum W
" Eugene A mach h 41 Bromfield
" Frank L watchman h 53 Woodbine
" Frank S painter b 53 Woodbine
" Fred H clerk h 139 Phillips
" John F (Swithin & Merrill) real estate 1419 Hancock rms 3-4-5
" John L dentist B h 281 Fayette
" J Francis bookkeeper at S Braintree h 172 Davis
" Lora C carpenter 243 Arlington h do
" Nelson P bds 243 Arlington
MERRILL P W CO window screens 130 Washington (North) Boston See map
" Thomas F machinist h 84 Washington
" William F tool mfr 344 Water S Q h 25 Bennington do
MERRILL WILLIAM LOUIS dentist 129 Beale h Summit av corner Beale office hours 8.30 to 12 a m and 1.30 to 5 p m Tel 1873-W
" William W printer h 33 Prospect A
Merritt Amos L bookkeeper B b 61 Upland rd
" Arthur C 1st asst H & L No 1 Q F D and carp 138 Elm h do
" Frank L fireman B h 93 Walker A
" Louis A physician 357 Newport av W h do
" Robert E bds 357 Newport at W
" Walter H baggage master Atlantic station h at Dorchester
Merton Paul E salesman h 246 Newbury av A
Merzie Victor paving cutter h 22 Wesson av
Messier Elphege A manager 257 Water S Q h 28 Quincy
Metcalf Charles carpenter bds 556 Washington Q P
" Clarence coppersmith bds 61 Germaine av
" Edith clerk 642 Washington b 558 do
" Herman teas and coffees h 184 Davis
Metherall Jane S bkpr b 174 Safford
" John F plumber h 64 Farrington
" John J watchman h 174 Safford
" Juanita dental asst 5 Hancock bldg bds 174 Safford W
Metropolitan Life Insurance Co 1413 Hancock rm 13
" Park Police station Furnace Brook parkway cor Cross and Parkway sub station Bromfield cor Quincy Shore Drive
" Pumping station off Fenn near Merrymount pk
Mewis William engineer h 10 Quincy
Meyer Frederick H machinist h 232 Grove
Michael Alexander stone polisher bds 23 Caledonia av S Q
" Bella clerk bds 23 Caledonia av
" Georgiana b 23 Caledonia av S Q
" Isabel W music teacher b 6 Old Colony ter

Elm Farm Milk Company
19 WALES PLACE, DORCHESTER, MASS.
TELEPHONE, DORCHESTER 2100
1453 HANCOCK STREET, QUINCY
We furnish the Best and Safest Supply available
Telephone, Quincy 1610

HALL & ANDERSON *General Contractors*
GRANOLITHIC WALKS, PAVEMENTS, FOUNDATIONS
67 SAGAMORE ST., ATLANTIC Tel. Quincy 2712—391-W

Michael
" James C photo engraver B bds 23 Caledonia av S Q
" John polisher h 25 Bennington
" Kate Mrs h 6 Old Colony ter
" Margaret compositor 1424 Hancock bds 23 Caledonia av S Q
" Margaret S widow John h 23 Caledonia av S Q
" William D clerk 1391 Hancock bds Caledonia av S Q
Michaels John lineman h 199 Whitwell
Michaud Remi clerk 403 Hancock b 119 Billings rd
Middleton Willis J physician 446 Washington h do
Mikkola Anti laborer h 54½ Smith
Milbury Olive Mrs dressmaker h 82 W Elm av
Miles Fred W cashier B h 235 Beach
Milford Ambrose forester b 69 Kent W Q
" John J fore B h 69 Kent W Q
" Leo S meter reader 11 Granite b 116 Franklin S Q
" Mary J widow Thomas J h 69 Kent W Q
" Patrick A police h 116 Franklin S Q
Milk Edwin A bkpr h 207 Washington
Millar John blacksmith h 26 Berkeley Q P
Millard Fannie L Mrs b 18 Grand View av
Millen Alexander plate glass B h 44 Elm av
" Ann widow William bds 44 Elm av
" Elijah L mach b 162 Main Q P
" John O mach b 187 Fayette
" Robert glazier B h 96 Glover av N D
Miller Adria M nurse b 49 S Central av

Miller
" Allan Mc driller h 479 Quincy av
" Allen P bank clerk b 63 Bigelow
" Arthur H auditor 97 E Howard h 36 Freeman W
" Bert Express (John Gilbert Miller prop) 22 Bent ter
" Bessie clerk 10 Merrymount rd bds 231 Liberty S Q
" Byron A engraver B h 27 Appleton A
" Byron C salesman 47 Liberty h 48 Independence av
" Charles h 231 Liberty S Q
" Charles A bridge builder h 11 Wayland
" Charles H barber sum res 49 Charles H N
" Charles H physician sum res 160 E Elm av
" Charles W preserve mfr h 28 Cherry av
" Daniel C carpenter h 114 Willet
" Edward E salesman Boston h 43 Bigelow
" Elizabeth widow John L h 14 Standish av
" Frank L insurance agent B b 18 High School av
" Harold P b 14 Standish av
" Henry P mgr 47 Liberty h 31 Chestnut
" Herbert F builder 49 S Central av h do
" Jeanette S telephone operator b 231 Liberty
" John Gilbert (B Miller's Express) h 22 Bent ter
" John O mach b 187 Fayette
" J L Granite Co 47 Liberty
" Leslie W bds 114 Willet
" Malcolm Dean physician 274 Beale h do
" Margaret E clerk B b 231 Liberty
" Marjorie A rem to Springfield
" Maurice supervisor b 162 Main Q P

LAST YEARS DIRECTORY is as valuable
as a last years Almanac
It may send you miles out of your way

ELECTRIC FIXTURES Good Goods Fair Prices Good Treatment
TELEPHONE PURITAN ELECTRIC CO. QUINCY

Miller
" Philip E mgr h 176 Marlboro
" Raymond conductor h 70 Cranch
" Sylvester A salesman B h 63 Bigelow
" Thomas mach h 1145 Sea H N
" Tupper G salesman h 215 Kendrick av
" Victor E salesman h 23 Russell pk
" Wilhelmina bds 231 Liberty
" William M machinist h 23 Beacon
Milligan Thomas laundryman h 2 Graham ter
Millinen Edward b 318 Granite
Mills Edna M bookkeeper 17 Cottage av rms 139 Upland rd
" George D clerk 257 Water h 10 Plymouth
" Harrison W salesman h 47 Ocean A
" James S engineer 97 E Howard h 65 Scammell
" Oliver B real estate B sum res 67 Billings A
" Tea & Butter Co 1429 Hancock
Milne Andrew pres Milne & Chalmers h 38 Independence av
" Andrew Jr (Milne & Hector) h 32 Bradford
" Christiana widow William h 137 Quincy S Q
" George helper b 137 Quincy S Q
" James (Milne & Chalmers) h 15 Bennington
" Margaret W b 38 Independence av
" Mary B T treas Milne & Chalmers bds 38 Independence av
MILNE & CHALMERS Inc Andrew Milne pres granite 6 Penn and 101 Tremont rm 814 Boston See page 431
" & Hector (Andrew Milne Jr) granite Nightingale S Q
Milroy James plumber 80 Sagamore A h at E Milton
Minchin James T sec B h 44 Saville av
Miner Carl H comm trav h 37 Royal
" Edward engineer C F Bates & Co h 59 Old Colony av
" Eliza bds 59 Old Colony av
Minihan John P blacksmith 14 Furnace av W Q h 10 Rustic pl do
Minnihan Michael city laborer h 497 South
Minor Wesley L architect bds 255 N Central av
Minot Oscar A hairdresser 335 Newport av h 21 Ridgeway
Mira Luigi laborer h 96 Columbia S Q
Mirick Edith A clerk 2 Coddington h 35 Spear
Mirkin Michael upholsterer 1052 Hancock h 23 Grant
" Myer R clerk 1052 Hancock bds 23 Grant
Mitchell Agnes H widow Solomon D bds 144 Prospect av W H
" Alexander plumber h off 50 Grove W Q
" Alvin trainman bds 26 Billings A
" Annie bds 124 Independence av
" Archibald clerk h r 577 Adams
" Bruce salesman b 45 Webster A
" Cleneth R (J C & C R Mitchell) h 18 Blake
" Edward L upholsterer h 111 Brook
" Edward L Jr clerk Q P O h 36 Glendale rd
" Emma L widow Volney F h 26 Billings A
" E Frank collector 27 Granite h 55 Pleasant
" Fred H freight agent B h 36 Glendale rd
" George E lunch 27 Temple h at Malden
" George W (G W Mitchell Co) ft Beach h 40 Sachem

JAMES F. BURKE & CO. Room 4 Savings Bank Bldg. TELEPHONE 385-M
Real Estate and Insurance MORTGAGES
Automobile, Fire, Liability and Accident Surety Bonds
CARE AND SALE OF REAL ESTATE JUSTICE OF THE PEACE NOTARY PUBLIC

TALBOT-QUINCY INC. A GOOD PLACE TO BUY GOOD CLOTHES
Clothiers and Furnishers
1387 HANCOCK ST.
Tel. 2678-W QUINCY, MASS.

Mitchell
" G W Co grocers Beach cor Boulevard W
" Harold F machinist h 43 Payne
" Harry mach h 249 Washington Q P
" Harry D machinist h 33 Prospect av W H
" Hattie May clerk rm 7 City Hall bds 111 Brook W
" Helen F clerk S H Couch Co Inc bds 55 Pleasant
" Henry F, R R engineer h 81 Billings A
" Hutcheon, U S N h 158 Federal av
" James asst foreman 97 E Howard h at N Weymouth
" James C accountant h 45 Webster A
" James C carp h 94 Prospect av
" James C (J C & C R Mitchell) h 27 Blake W
" James M fore B h 46 Euclid av
" James S salesman h 66 Kemper W P
" John carpenter h Forest av near Grove W Q
" John R laborer h 18 Hunt A
" Joseph A clerk bds 111 Brook
" J C & C R (James C and Cleneth R) grocers 670 Hancock
" Lottie P Mrs h 30 Chestnut
" Malachi laborer h 3 Grove W Q
" Marian G stenographer bds 55 Pleasant
" Patrick J stonecutter h 75 Trafford S Q
" Polishing Co (Peter Morton) Centre ner Columbia S Q
" Robert polisher h 124 Independence av
" Robert D clerk B h 78 Lincoln av W
" Seymour D clerk 12 Brook h 283 Fayette
" Thomas driver h 6 King's lane

Mitchell
" Thomas L carrier Q P Q rms at Boston
" Walter A clerk B h 359 Water
" Walter D B compositor h 72 Faxon rd A
" Wellington W broker b 52 Greenleaf
" William painter h 27 Quarry
Mitchelson Harry mach h 77 South
Moeser Augusta widow Frank h 51 Rodman S Q
" Henrietta E stenographer bds 51 Rodman S Q
Moffatt David blacksmith h 13 Ash A
" David G bookkeeper b 13 Ash A
" David L draftsman h 357 Sea H N
" Frederick J mach bds 13 Ash A
" James A carp b 13 Ash A
" Jessie widow Jordan B h 357 Sea H N
Mohan John E clothing cutter h 171 Pine
Moir Frederick E bds 419 Hancock N D
" Isabella teacher John Hancock school bds 419 Hancock N D
" Isabella widow Alexander h 419 Hancock N D
Moki August quarryman h 133 West W Q
Moles Hastings M stained glass artist h 115 Standish av W
Monaco Florenzo laborer h 38 Water
Monahan Agnes H b 60 Crescent W Q
" Edward T foreman 308 Copeland W Q b 60 Crescent do
" John helper h 19 Watson rd Q P
" John D foreman 308 Copeland W Q h 28 Bridge do
" Mary B teacher at Malden bds 60 Crescent W Q
" Michael C granite 308 Copeland W Q h 60 Crescent do
" Patrick stonecutter bds 10 Winthrop pk

HOLMES & HALL
1179 HANCOCK STREET
TELEPHONE CONNECTION 1696-W
FURNITURE REPAIRING
SCREENS, SHADES
LOCKSMITHS
(HOUSEHOLD REPAIRS SOLICITED)

LIMOUSINE TELEPHONE QUINCY 1131-W SERVICE
T. BYRON
BROWN'S HACK AND BOARDING STABLE 24 GRANITE STREET Rear Greenleaf Block.

Monahan
" Sadie E stenographer B bds 60 Crescent W Q
" Walter H student b 60 Crescent W Q
Monk George music teacher 241 Washington h do
Monks Edward machinist 261 Washington Q P
" George S sales mgr h 209 Kendrick av S Q
Monroe Caroline M widow Lorenzo D h 106 Billings rd N D
" Charles E dentist 129 Beale h 43 Winthrop av
" Edgar S optometrist B h 63 Elm av
" Ellis L salesman h 106 Billings rd N D
" Lizzie C Mrs bds 15 Kemper
Montani Louis h 343 Quarry
Monte John h 111 Cross
Monteith Albert J inspector bds 39 N Central av
" Mary J Mrs h 39 N Central av
Montgomery Jemma Mrs h 55 Granite
Monti Angelo stonecutter h 62 Willard
" Bernard polisher h 274 Water W Q
" Charles stone cutter b 16 Larry pl W Q
" Chester helper bds 16 Larry pl W Q
" Luigi lab h 300 Copeland W Q
" Luigi lab h 5 Douglass W Q
" Lucy shoeworker bds 16 Larry pl
" Mary widow Carlo h 16 Larry pl
Montilio Joseph grocer 178 West h do
Montosi Angelo carp h 108 Franklin
Moodie Beatrice student bds 223 Liberty
" Elizabeth h 261 Liberty S Q
" Irma E bkpr 1435 Hancock b 223 Liberty S Q
" J Robert stonecutter bds 223 Liberty S Q

Moodie
" Lillian A bkpr b 261 Liberty S Q
" Margaret widow James h 223 Liberty S Q
" Minnie bkpr b 123 School
" William C clerk b 123 School
Moody Carroll A sales h 11 Elm av
" Emory C salesman h 5 Briggs W P
" Harold I clerk B h 205 Highland av
" Henry H carpenter h 32 Linden av
" Henry H Jr foreman B bds 42 River Q P
" Olive F teacher Coddington school bds 14 Beach
Mooney Edward letter carrier rms 8 Chestnut
" James J Rev asst pastor St Marys R C church h 115 Crescent
Moore Albert engineer B S St Ry Co h at N Weymouth
" Daniel tallyman ft of Pond
" Daniel lumber surveyor b 22 Broadway Q P
" Edward E inspector h 96 Vassall
" Emily H h 37 Dixwell av
" Ernest H bkpr B h 208 Billings A
" Frank J engineer N Y N H & H h 10 Dysart n Elm
" George H salesman 90 Beale h 154 Highland av
" John G clerk 2 Coddington h at Brookline
" Melville G ticket seller h 63 Old Colony av
" Patrick J stonecutter h School st
" Robert A broker h 40 Woodbine W
" William grocer 1087 Sea H N h do
Moorehead George W driver h 29 Euclid av
" James milk 28 Curtis h do
" James Jr clerk 1417 Hancock h 74 Glendale rd

J. W. PRATT
ARCHITECT and BUILDER
5 SUMMER STREET
Our Accurate Plans insure good results and lowest bids

DOMESTIC and FOREIGN **MONUMENTS** OF HIGH GRADE FINE TEXTURE AND BEAUTY
Erected in any part of the United States by **Aberdeen Granite Works, cor. Arthur and Nelson Sts.,** Tel. Quincy 1317-M or 2088-M. **Jos. Walker, Prop.**
BRANCH OFFICE: 332 Broadway, Lawrence, Mass.

Moorhouse Arthur H salesman b 335 Centre S Q
" Henry B salesman b 335 Centre S Q
" Joel (Nicoll's Granite Works) 237 Centre S Q h 335 do
" Marion L violincellist b 25 Winthrop av
" Stephen P bkpr B b 25 Winthrop av
" William G electrician h 335 Centre
Moran Alice E clerk bds 333 Hancock
" Daniel J carpenter h 4 Ring av
" Frederick L insurance agent h 40 Woodbine
" James motorman rms 102 Upland rd
" John bds 333 Hancock N D
" Joseph R clerk b 344 Washington
" Margaret W bds 333 Hancock N D
" Peter steamfitter h 344 Washington
" Thomas P salesman h 10 Bromfield W P
" Thomas T operative h 333 Hancock N D
" Winifred housekeeper 333 Hancock N D
Morehouse Evalina L widow J Newton bds 25 Bass
Moreton Charles W clerk National Wollaston Bank b 32 Euclid av
Moretti Paul tailor 14 Quincy av b 20 do
Morgan Edward D wool broker B h 317 Belmont
" Edward I h 16 Pope W
" Fred H Rev field sec Zion Herald h 132 Brook
" Harriet R Mrs h 16 S Central ter
" Ida M Mrs restaurant 1609a Hancock h 69 Bigelow
" James fore b 497 South Q P
" James D fore h 465 Newport av
" John sales B h 23 Standish av
Morgan
" Leroy (Morgan & Bolt) 1419 Hancock h at E Milton
" Stephen lab bds 661 Washington
" Vern R paper hanger h 50 Prospect A
" William F bds 132 Brook
MORGAN & BOLT (Leroy Morgan and James R Bolt) builders 1419 Hancock rm 2 See top edge
Morganti Joseph farmer h 316 Water
Moriarty Catherine h 100 Dayton W Q
" Eleanor C bkpr ft Pond bds 129 Sumner
" Evelyn bds 129 Sumner
" Evelyn E nurse Quincy Hospital bds do
" John mechanic 954 Hancock bds 50 Payne
" John D naval inspector h 129 Sumner
" John J lineman h 129 Sumner
" Mary housekeeper 41 Germain av Q P
" Nora widow Daniel bds 129 Sumner Q P
" Timothy carp b 41 Germain av Q P
Mormino Salvatore clk Quincy depot newstand b 22 Union
Morrell William J tmstr h 50 Brook rd S Q
Morrill Arthur E lab h 45 Darrow H N
" Frank G shoewkr b 9 Oak A
" Raymond P coat cutter h 46 Walnut A
" William h 9 Oak A
Morrin Patrick lab h 903 Hancock
Morris Alexander blacksmith 4 Cottage av h 41 Richie rd
" David H bookbinder h 40 Euclid av
" Edward J lineman 10 Merrymount rd h 29 Grant

COAL **C. PATCH & SON, Inc.**
1422 HANCOCK STREET
TEL. 238-R WE BUY THE BEST COAL - - - - TRY US

MRS. A. HALL--REAL ESTATE
OFFICE 67 SAGAMORE RESIDENCE 146 BILLINGS
Tel. Quincy 2712 ATLANTIC, MASS. Tel. Quincy 391-W

Morris
" Evangeline student bds 22 Hamilton N D
" James coppersmith h 1133 Sea
" John H Jr h 10 Newton
" John R bookkeeper B h 22 Hamilton N D
" Lee F bds 22 Hamilton
" Marion nurse bds 29 Grant
" Robert asst insp mach 97 E Howard h 55 Dixwell av
Morrisette Annie b 63 Dayton W Q
" Beatrice neckwear bds 63 Dayton W Q
" Cyril stone cutter h 57 Crescent W Q
" Eva operative bds 57 Crescent W Q
" Joseph sheep skin cutter bds 63 Dayton W Q
" Napoleon h 63 Dayton W Q
" Paul V violin teacher b 63 Dayton W Q
" Peter neckwear bds 63 Dayton W Q
Morrison Alexander laborer h 38 Carlson W Q
" Andrew H laborer B h 74 Goddard
" Beatrice M asst bkpr 9 Granite b 46 Edgemere rd
" Catherine music teacher 50 Hamilton N D b do
" Clara music teacher 50 Hamilton N D h do
" David H student bds 74 Goddard
" Emily J widow C Lee h 52 Whitney rd
" Francis (Soudan & Morrison) granite 93 Gilbert h 98 Goddard
" Gordon J ironworker b 98 North Q P
" Harry R electrician 97 E Howard h 41½ Germaine Q P
" James machinist h 40 Spear
" James C h 47 Madison A
" John machinist h 48 Pleasant

Morrison
" John teamster h 31a Granite
" Joseph shoeworker h 97 North Q P
" Margaret steno b 98 Goddard
" Margery G bds 31a Granite
" Maria J h 40 Spear
" Mary F steno B b 98 Goddard
" Mary G student b 74 Goddard
" Murdock stoneboxer h 282 Water
" Sedgley A sales B h 141 Elmwood av
" Walter G bkpr bds 98 Goddard
" William boilermaker h 192 Wash
Morrissey Alexander N construction supt h 50 Taylor W
" David A stone cutter b 91 Revere road
" George E (Morrissey Taxi Service) h 91 Revere rd
" Helen F h 16 Euclid av
" James F blacksmith h 274a Granite
" James F Jr timekeeper 97 East Howard bds 274a Granite
" John J clerk bds 274a Granite
" John J (Morrissey Taxi Service) h 107 Merrymount rd
" Mary E h 91 Revere rd
" Mary W clk 11 Granite z 274a do
" Mathew A clerk h 20 Euclid av
" Rose M h 16 Euclid av
" Taxi Service (George E and John J Morrissey) 13 Faxon blk
" Timothy J stone cutter b 16 Hall pl W Q
Morse Carlton H tmstr B h 22 Glover av N D
" Charles clerk b 238 Norfolk
" Edward driver 550 Adams h 53 Cross
" Hiram F hostler 550 Adams h 4 Jenness W Q
" Joseph C leather B h 17 Fairmount way
" Madeline K b 309 Highland av W H

DON'T FORGET WE PAY HIGHEST PRICES FOR
All kinds of Old Iron, Metal, Rubber and Second Hand Machinery
TELEPHONE and we will call at once L. GROSSMAN & SONS, JACKSON STREET near Quincy Adams Depot

The Directory to a business man is as essential as a Dictionary to the student

Morse
" Phebe G wid Charles h 309 Highland av
Mortenson Arthur stonemason h 35 Arthur
" Elsie bds 35 Arthur
" Theodore bds 35 Arthur
" William stonemason 35 Arthur h do
Morton Arthur L driver h 74 Walnut A
" August H (Morton & Marden) 180 Glendale rd bds do
" Belle wid Herbert R h 154 Elm
" Frank driver h 29 Walnut A
" Frank E machinist b 35 Newcomb
" Herbert W bds 154 Elm
" Peter (Mitchell Polishing Co) h 42 Bennington
" Rufus driver b 74 Walnut A
" Susie L telegrapher 7 Depot av b 118 Upland rd
MORTON & MARDEN (August H Morton and Henry F Marden) contractors and builders 180 Glendale rd and 320 Beale See page 8
Moscardelli Tony piper's helper h 56 Cyril Q P
Moseley Arthur utility man h 42 Glover av N D
" Belle B bkpr b 118 Atlantic A
" Harry H mech eng h 118 Atlantic A
" S Ann bds 118 Atlantic A
Moser John L foreman 97 E Howard h 246 Washington Q P
Moses Herbert A cond h 74 Palmer G
" John P h 50 Bay View av
" J asst fore 97 E Howard h at N Weymouth
" Maroon pool and shoe repairer 7 Cottage av
Mosher Ida E Mrs h 117 Taylor
" James H chauffeur b 117 Taylor
" Marjorie R bkpr B b 117 Taylor
Mosman Charles F mgr h 49 Walker A

Mosman
" Charles W supt B h 4 Sterling
" Leugin I shademan B h 56 Bromfield
" Nahum died Jan 14 1916
Moss Samuel mach h 21 Clarendon
Mosses Henry F clk h 316 Atlantic A
Motla Peter hairdresser 132 Washington h 233 do
Mott Henry H mason b 249 Highland av W
Motteo Parisi lab h 327 Copeland W Q
Moulton Albert R sales B h 260 Safford
" Clarence H sales h 204 Belmont
" Edmund F baker h 279 Farrington
" E Francis clk b 279 Farrington
" Martha N Mrs h 279 Farrington
Mowbray Albert Henry h 125 Marlboro W P
" James finisher h 84 Winthrop av H N
MOYLE BROS (Calvin A and William C) automobile supplies and vulcanizing 1510 Hancock See page 432
" Calvin A (Moyle Bros) b 144 Upland rd
" Charles helper h 144 Upland rd
" Chester clk bds 174 Centre S Q
" Emily G bookkeeper b 271 Water
" Grace E Mrs h 144 Upland rd
" John O stonecutter h 174 Centre S Q
" Lucy J widow John h 271 Water
" Sylvanus A clerk P O Wollaston bds 277 Water
" William C (Moyle Bros) bds 144 Upland rd
Moynihan Helena J bkpr 27 Granite bds 57 Upland
" Henry clerk h 49 Webster A
" Julia T h 311 Atlantic A
Muckle David watchman 1485 Hancock h 17 Eliot
Mueller Charles C collector 1518 Hancock h 535 Washington

MURDOCK CO. PARLORS ALPHA HALL BUILDING
TELEPHONES:
LADY and GENTLEMEN Day 260 Night 780
EMBALMERS CONSERVATIVE CHARGES UNDERTAKERS

HALL & ANDERSON *General Contractors*
GRANOLITHIC WALKS, PAVEMENTS, FOUNDATIONS
67 SAGAMORE ST., ATLANTIC Tel. Quincy 2712—391-W

Muer Catherine widow Ferdinand h 10 Trescott
" Julius A steamfitter b 10 Trescott
" Theodore J draftsman 84 Penn b 10 Trescott
Muir Albert R mach h 167 Billings rd
" John W cashier 11 Granite h 87 South
" William machinist b 608 South
Muirhead Florence bookkeeper 116 Quincy av h 53 Scammell
" George E shoewkr h 2 Winthrop pl H N
" John P wood worker 116 Quincy av h 53 Scammell
" Robert B marine eng h 91 South Q P
" Samuel fireman h 67 Farrington W
" Wallace mach h 312 Fayette
" William G clk 1464 Hancock bds 27 Chestnut
Mula Salvatore lab h 17 Quincy av Q P
Mulakki John polisher h 65 Kent W Q
Muldoon Patrick J mgr 1513 Hancock h at Roxbury
" Thomas J sum res 151 Winthrop H N
Mulkowski Savary cook h 119 Arnold Q P
Mullane Bridget wid John h 30 High School av
" Charles F foreman h 72 Main
" Jeremiah liquors sum res 29 Sea av H N
" Julia clk 1441 Hancock b 30 High School av
" William H letter carrier Wollaston P O b 356 Hancock N D
Mullaney Alice b 84 Farrington
" Honora widow Michael h 84 Farrington W
" Frederick B driver b 68 Wash
" John laborer h 35 Berlin
" J Ambrose helper b 84 Farrington W
Mullaney
" Leo M plumber b 84 Farrington W
" Robert A helper b 68 Washington
" Thomas J driver h 68 Washington
" William J h 1 Wild ct
Mullarkey Agnes bds 461 Quarry st extension W Q
" James collector b 461 Quarry st exten W Q
" James stonecutter h 454 Quarry st exten W Q
" James Jr collector 15 Granite b 454 Quarry st exten W Q
" Mary shoewkr b 461 Quarry st exten W Q
" Michael city lab h 461 Quarry st exten W Q
Mullen Annie J saleslady B bds 50 Grove W Q
" Catherine wid John h 511 Adams
" Catherine H tel oper 10 Merrymount rd b 109 Franklin
" Charles G grocer h 511 Adams
" Cornelius stonecutter h 50 Grove W Q
" Daniel S stone polisher h 109 Franklin
" Daniel T elec bds 109 Franklin
" Edith S steno b 190 Everett W
" Francis J clerk Wollaston P O h 36 Hollis av A
" Frank J appr bds 9 Connells av
" Frederick painter h 22 Hall place W Q
" Gertrude C bkpr b 190 Everett W
" James shoewkr b 7 Connells av W Q
" James F mason h 7 Connells av W Q
" James H letter carrier Wollaston P O station h 190 Everett W
" Mary rivet mkr b 50 Grove W Q
" Michael J boilermkr h 248 Copeland W Q
" Patrick mason h 9 Connells av
" Rose wid John h 556 Wash Q P

Elm Farm Milk Company
19 WALES PLACE, DORCHESTER, MASS.
TELEPHONE, DORCHESTER 2100
1453 HANCOCK STREET, QUINCY
We furnish the Best and Safest Supply available
Telephone, Quincy 1610

NEVER SOUR — NEVER COURSE — NEVER CRUMBLES
BARNARD'S OF QUINCY BREAD

Mullen
" Saras shoewkr bds 9 Connells av W Q
" Thomas shoecutter h 38 Payne
" William E sales h 82 Rawson rd
Mulligan Arthur B driver b 24 Water
" Ella candymkr bds 24 Wesson av
" Ella widow Foxwell h 24 Wesson av W Q
" James landscape gardener bds 24 Wesson av W Q
" John appr b 24 Wesson av W Q
" Margaret rivet wkr b 24 Wesson av W Q
" Walter F driver h 780 Washington
" William H Jr tallyman 68 Washington
Mulready Edwin Jr compositor h 1424 Hancock h at E Weymouth
Munafo Paul hairdresser 90 Beale h Old Colony av
Mundie Alexander (Alex Mundie & Sons Co) b 106 Independence av S Q
" Alexander Jr polisher h 195 Centre S Q
" Alexander & Sons Co (John E Alexander and Mrs Helen) 92 Liberty S Q
" David machinist b 195 Centre S Q
" Helen widow Alexander h 106 Independence av
" John E (Alex Mundie & Sons Co) h 106 Independence av S Q
Mundy Alice bds 111 Arnold Q P
" James F machinist b 111 Arnold Q P
" John h 111 Arnold Q P
" Margaret stenographer b 111 Arnold Q P
" Nellie compositor bds 11 Arnold Q P
" Sarah h 29 Irving pl
" William A stenographer B b 111 Arnold Q P
Munier Fred L clerk h 53 Trafford
Munkley Emma Mrs h 37 Bates av W Q
Munroe Adelaide widow George h 75 Russell A
Munster Alice E teacher Gridley Bryant school b 34 Prospect A A
" August W storekeeper h 20 Green W P
Murchison Samuel stonecutter h 178 Centre
MURDOCK UNDERTAKING CO 11 Cottage av (William L Murdock mgr) h 541 Sea H N See foot lines
Murkland Herbert W journalist h 289 E Squantum
Murphy Albert A painter 1620 Hancock h do
" Alice waitress bds 48 Grove W Q
" Annie operative b 48 Bates av W Q
" Arthur h 239 Safford
" Arthur B painter h 313 Copeland W Q
" Arthur E painter b 313 Copeland W Q
" Augustus F shoe worker bds 23 Faxon av
" Barbara widow John h 21 Brook rd S Q
" Catherine Mrs grocer 100 Hancock A h do
" Charles G bds 239 Safford
" Daniel engineer h 271 Water S Q
" Daniel blacksmith h 48 Bates av W Q
" Dennis crossing tender Robertson h 8 Grove W Q
" Dennis stonecutter h 227 West
" Dennis L police B h 152 Rhoda
" Edward J prescription pharmacist 1415 Hancock h 11 Russell park
" Ellen F packer b 48 Bates av W Q

WOOD MANTELS
INTERIOR AND EXTERIOR FINISH
J. W. BAILEY & SONS CO. 14 Haymarket Sq., Boston

ELECTRIC WORK FIRST CLASS WORK PROMPT SERVICE
TELEPHONE PURITAN ELECTRIC CO. QUINCY

Murphy
" Francis E salesman h 43 Bird H N
" Francis J plumber h 10 Manet av H N
" Frank h 275 Fayette W
" Frank bds 239 Safford
" Helen M wid Patrick h 18 Faxon av
MURPHY HENRY P plumber 56 Franklin h 172 do See page 432
" Isabel G vocalist b 239 Safford
" James helper h 245 Common
" James laborer h 324 Washington
" James motorman h 13 Felton N D
" James P dentist 1433 Hancock rm 5 rms 57 Upland rd
" Jeremiah h 64 Gass pl
" John h 700 Washington
" John D appr 80 Sagamore A h 100 Hancock A
" John J conductor h 47 Bedford
" John P stonecutter bds 21 Brook rd S Q
" John T stonecutter h 18 Rustic pl W Q
" Joseph electrician h 249 Hancock A
" Joseph V shoeworker b 48 Bates av W Q
" Kelley & Co (Thomas M Murphy Patrick Kelly and Michael F Riley) granite Willard n Rog-- ers W Q
" Mae J bookkeeper 1596 Hancock b 700 Washington Q P
" Margaret bds 21 Brook rd S Q
" Michael E machinist h ft Greenleaf
" Michael F conductor h 31 North Payne
" Mortimer J moth man bds 176 Wilbard W Q

Murphy
" Nicholas T express 175 Crescent W Q h do
" Patrick J clerk rm 7 City Hall h 15 Woodward av
" Robert machinist bds 67 Cleverly Q P
" Samuel driver bds 85 Safford N D
" Teresa telephone operator b 48 Bates av W Q
" Thomas b Sailors Snug Harbor Palmer st G
" Thomas carpenter 954 Hancock h at Braintree
" Thomas driver h 171 Crescent W Q
" Thomas J shoeworker h 16 Guild
" Thomas M (Murphy, Kelly & Co) h 176 Willard W Q
" Timothy (T Murphy Granite Co) h 27 Bradford
" T Granite Co (Timothy Murphy) 76 Liberty
" William foreman h 9 Noanet H N
" William machine operator h 23 Grove W Q
" William molder h 63 Walker A
Murray Albert N printer h 59 Winthrop av W H
" Alberto coal h 72 Palmer G
" Charles W h 114 Sagamore A
" Frederick L supt of buildings B h 141 Winthrop av
" George S granite 127 Granite h 167 Kendrick av
" Henry D pres Gilbert cor Nightingale av S Q h at Roxbury
" Henry D Co granite Gilbert cor Nightingale av S Q
" Hester W millinery 7 Temple rm 1 h at Cambridge
" Isabel clerk bds 167 Kendrick
" James machinist rms 1562 Hancock
" James F dist mgr 10 Merrymount rd h Jamaica Plain

JAMES F. BURKE & CO. Room 4 Savings Bank Bldg. TELEPHONE 385-M
Real Estate and Insurance
Automobile, Fire, Liability and Accident. Surety Bonds
MORTGAGES
CARE AND SALE OF REAL ESTATE JUSTICE OF THE PEACE NOTARY PUBLIC

TALBOT-QUINCY INC. A GOOD PLACE TO BUY GOOD CLOTHES
Clothiers and Furnishers 1387 HANCOCK ST. Tel. 2678-W QUINCY, MASS.

Murray
" James W police h 43 River rd H N
" John A painter h 6 Faxon rd A
" John C foreman h 20 Huntley rd
" John W brakeman h 186 Phipps
" Mary widow James P bds 8 Cottage
" Minnie A Mrs dry goods 77 Newbury av A bds 6 Faxon rd A
" Nettie bds 6 Faxon rd A
" Patrick laborer bds 661 Washington
" Robert J painter h 22 Madison
" Walter H letter carrier h 27 Goddard
" William A carrier Q P O h at Boston
" William C loftsman h 71 Cranch
Muse Bella milliner 3 Granite b 50 Gannett rd
" Edward bds 50 Gannet rd
" James tailor B h 50 Gannet rd
Musette Oliver (Musette & Menchi) h 156 Quincy
" & Menchi Co (Oliver Musette & Peter Menchi) granite Intervale st
Musgrave Thomas L A (Musgrave & Parry) h 101 Rawson rd N D
" & Parry (Thomas L A Musgrave and William H Parry) laundry 92 Copeland W Q
Mutro Iskar h 30 Arthur W Q
Myatt Benson meterman h 39 Dysart
" Edward motorman rms 9 Depot av
" Laura B bookkeeper B bds 40 Baxter
" Lloyd brakeman rms 1562 Hancock
" Mark J express h 40 Baxter
" Mary widow Benjamin b 39 Dysart
" Mary A stenographer B bds 40 Baxter

Myatt
" Walter helper 3 Saville bds 27 Beacon Q P
Myers Andrew S machinist h r 58 58 Bay View av H N
" Lemuel J h 252 Franklin
Myllynen Edvart quarryman h 318 Granite W Q
Myren Frederick Arthur broker B h 124 Phillips W P
Naclerio Antonio driver h 290 Liberty S Q
" Bros (Raffeal and Salvatore teaming 290 Liberty S Q
" Raffeal (Naclerio Bros) b 290 Liberty S Q
" Salvatore (Naclerio Bros) b 290 Liberty S Q
Nagle Florence E Mrs grocer 1072 Sea H N h do
" Joseph J cashier b 69 Newcomb pl
" Richard cigarmaker Boston h 116 1072 Sea
Nairns Charles T lunch 1275 Sea H N Summer res do
Nantasket Bottling Works Inc mfrs of Carbonated beverages 53-57 Mass av Q P
Napier John R pattern maker h 50 Warwick A
Nardone Joseph grocer 69 Water h do
Narsten John R polisher h 394 Granite
Nash Charles K h 275 Farrington
" Clement B wholesale plumbing supplies h 16 Poplar
" Harold W salesman b 143 Beale
" Hattie L widow George N h 61 Upland rd
" James A M janitor h 108 Sea av
" John M h 35 Upland rd
" John W h 231 Arlington
" Lysander W real estate 329 Newport av h 143 Beale

HOLMES & HALL
1179 HANCOCK STREET
TELEPHONE CONNECTION 1696-W
FURNITURE REPAIRING
SCREENS, SHADES
LOCKSMITHS
(HOUSEHOLD REPAIRS SOLICITED)

LIMOUSINE TELEPHONE QUINCY 1131-W SERVICE
T. BYRON
BROWN'S HACK AND BOARDING STABLE 24 GRANITE STREET Rear Greenleaf Block.

Nash
" Russell E h 280 Highland av W H
" William G taxi service 59 Bigelow h do
Nason Charles R electrician h 13 Central av H N
" John A plumber h 33 N Central av
" Leonard H asst foreman 97 E Howard h 59 Old Colony av W
" Luther W clerk h 218 Federal av exten
NATHAN JOSEPH tailor 14 Granite h 40 Curtis See page 26
National Granite & Polishing Co 2 Sampo rd
NATIONAL MT WOLLASTON BANK Horace F Spear cashier 1354 Hancock See back cover
" Sailor's Home Fenno cor Wendall av
Natti Victor city laborer h 77 Suomi rd W Q
Nazzaro Felix driver b 81 Walnut A
Naylor Olin W buyer h 51 Waterson avenue
Neagle Charles F clerk b 77 School
" Ellen widow John S h 77 School
" John S machinist bds 77 School
" M Agnes nurse b 77 School
Neal Albert E building supt B h 99 Marlboro
" Alexander G lawyer B h 322 Fayette
" Ernest B consulting engineer B h 182 Warren av
" Forrest I treas and gen mgr Old Colony Laundry Co 12 Tirrel ct h 103 Putnam
" Harold B b 182 Warren av
" Mary E h 34 Berlin
" William H machinist h 48 Glover av N D
Nealon Nicholas J gas fitter h 44 Summer
Needham Clarence h 41 Hilda
Neill Arthur E salesman h 141 Babcock
" Duncan conductor h 325 Hancock N D
" Mary widow Benjamin M bds 141 Babcock H N
" Robert janitor Cranch school h 75 Brackett
Neilson George M mach bds 130 Safford W
" John P E machinist h 130 Safford W
" Julius coremaker h 19 River A
Nelligan Gertrude stenographer rms 1419 Hancock
Nelles J M physician 1433 Hancock rm 10 h 88 Elm
Nellis Morris tailor 1503 Hancock h at Roxbury
Nello Sarqua laborer h 79 Miller W Q
Nelson Agnes E stenographer b 106 Cummings av N D
NELSON ALBERT carpenter and builder 32 Spear h do See page 430
" Alfred machinist h 8 Nelson
" Alfred S asst treas B bds 144 Atlantic A
" Andrew laborer h rear 22 Buckley
" Andrew S ins h 52 Vane
" Andrew W bds salesman bds 211 Whitwell
" Anna widow Andrew h 211 Whitwell
" Anton stonecutter h 280 Granite
" Axel G paperhanger h 194 Highland av
" Carl mason bds 357 Granite
" Carl L W musical instruments B sum res 13 Park av S
" Carl T machinist h 16 Bryant pl S Q

J. W. PRATT
ARCHITECT and BUILDER
5 SUMMER STREET
Our Accurate Plans insure good results and lowest bids

DOMESTIC and FOREIGN **MONUMENTS** OF HIGH GRADE FINE TEXTURE AND BEAUTY
Erected in any part of the United States by **Aberdeen Granite Works, cor. Arthur and Nelson Sts.,** Tel. Quincy 1317-M or 2088-M. **Jos. Walker, Prop.**
BRANCH OFFICE: 332 Broadway, Lawrence, Mass.

Nelson
" Catherine C h 17 Prespect A
" Charles L carpenter b 420 Granite W Q
NELSON CHARLES W carpenter 401 Hancock N D h 479 do See page 7
" Christina widow Charles h 257
" Conrad painter 235 h 280 Granite
" Daniel U S N bds 37 Hall place
" David painter bds 17 Prospect A
" Elizabeth operative b 420 Granite W Q
" Emil painter h Gladstone S
" Ethel M clerk h 479 Hancock N D
" Florence H stenographer b 106 Cummings av N D
" Frank quarryman h 8 Nelson
" Frank D trainman h 25 N Central av
" Harry apprentice b 85 School
" Harry T clerk B b 153 Whitwell
" Henry b 4 Granite
" Henry driver bds 54 Garfield
" Hjalmer clerk 389 Granite bds 8 Nelson W Q
" Hjalmer laborer h 67 Garfield
" Horatio piano polisher B h 144 Atlantic A
" Johanna widow Anders h 4 Granite
" John craneman rms 154 Elm
" John crane opr Quincy Adams station h Upland rd
" John stonepolisher h 55 Mt Ararat rd
" John A clothing cutter h 2 Flagg
" John F iron molder h 106 Cummings av N D
" John F h 175 Billings rd N D
" John H carpenter h 9 Moscow N D
" John P quarryman h 54 Garfield
" John R lawyer and real estate 740 E Squantum h 4 Brunswick S

Nelson
" John T brassworker h 30 Cranch
" John W quarryman h 420 Granite W Q
" Joseph died April 30 19916
" Margaret widow Nils h 37 Hall pl W Q
" Martin laborer h 253 Whitwell
" Mary widow Nils h 357 Granite
" Mathias W motorman h 32 Oak av A
" Neils bds 318 Granite
" Nils J shoe laster b 337 Hall pl W Q
" Nils sign painter h 12 Berkely
" Phillip gardener b 32 Oak av
" Richard engineer h 153 Whitwell
" Roy C machinist bds 9 Moscow N D
" Samuel molder h 2 Glenwood way
" Signa O clerk B b 106 Cummings av N D
" Sophia Mrs h 420 Granite S Q
" Stella Mrs h 78 Centre rd H N
" Thomas (Hub Cycle Co) 20 Granite h 78 Garfield
" Victor E paper hanger bds 30 Cranch
" Warren H salesman bds 144 Atlantic A
" William crane operator bds 39½ Broadway Q P
" William painter h 75 Atlantic A
" William N pattern maker b 106 Cummings av N D
" see Nilson
Nerio Louis shoeworker h 133 Independence av
Nesbit John clerk 97 E Howard b Cherry
" John asst foreman 97 E Howard h 2 Read Park Q P
Nesbitt Elizabeth I h 16 Prospect av W H
" George T brakeman bds 172 Safford

COAL **C. PATCH & SON, Inc.**
1422 HANCOCK STREET
TEL. 238-R WE BUY THE BEST COAL - - - - TRY US

HALL & ANDERSON *General Contractors*
GRANOLITHIC WALKS, PAVEMENTS, FOUNDATIONS
67 SAGAMORE ST., ATLANTIC Tel. Quincy 2712—391-W

Ness Arthur stonecutter b 49 Kidder
Nesti Joseph stonecutter h 41 Penn E Q
Nestor Owen laborer bds 88 Walnut A
Netishen Annie Mrs grocer 65 Summer h 124 Main
" Anthony clerk 65 Sumner h 124 Main
Nettleton William H machinist b 23 Blake W
New England Mutual Life Insurance Co 1433 Hancock rm 3
" System Wet Wash Laundry John Gerrior mgr Valley st
" Telephone & Telegraph Co 10 Merrymount rd
Newall Robert tool mfr Water near Liberty h 243 Water
Newby William J h 167 Billings rd N D
Newcomb Aime h 98 E Howard Q P
" Arthur W groceries 73 E Howard h 98 do
" Bertha M stenographer 1354 Hancock bds 49 Newcomb
" Charles H salesman B h 16 Webster A
" Charles Webster shoeworker h 72 Edison Q P
" David A laborer h 28 W Howard Q N
" Edward P carpenter b 19 Elm pl
" Edwin W shoes 29 Exchange B and r 13 Newcomb pl h 11 do
" Ellis L bds 43 Park
" Emmie S seamstress 19 Woodward av
" Ernest G carpenter b 19 Elm pl
" Ernest L bookkeeper h 43 Park
" George H civil engineer 21 Adams bldg b 39 Gay
" Harold W stenographer bds 117 Upland rd
" Harrison G O h 35 Edwards
" Herbert H groceries 73 E Howard h 106 do
Newcomb
" Ida M h 63 Washington
" Jesse P fish 40 Winter h do
" John Q clerk Q P O h 35 Bigelow
" Joseph W jobbing h 35 Edwards
" Lawrence E stenographer b 112 Hall pl W Q
" Lizzie M clerk Granite Trust Co h 35 Bigelow
" Margaret widow Elmer E h 19 Elm pl
" Marion A clerk b 16 Webster A
" Martha B h 53 Newcomb
" Mary M widow George E h 39 Gay
" Millard F carpenter h 244 Quincy av
" Richard surveyor B h 49 Newcomb
" Robert polisher h 112 Hall pl W Q
" Rollin H shoeworker h 117 Upland rd
Newcombe Albert A carpenter b 302 Water S Q
" Andrew J mason bds 302 Water S Q
" Thomas J mason h 302 Water S Q
Newell Abbie widow Chester B bds 229 Everett
" Ambrose foreman h 32 Grove W Q
" Baxter salesman B h 229 Everett
" Leonard W treasurer Wollaston Foundry Co h 109 Lincoln av W H
" see Newall
Newey William draftsman bds 386 Hancock
Newhall Lulu E Mrs h 83 Grand View av W
" Mary A teacher Quincy Mansion school bds at Newtown Highlands
Newman Benjamin F mgr 7 Depot av h at Boston

NAILS
COLUMNS
CONDUCTOR PIPE
BLDG. PAPERS
CANVAS
WIRE FENCING
L. GROSSMAN & SONS
BUILDING SUPPLIES
TELEPHONE 979-W
METALS & RUBBER
ROOFINGS
SHEET METAL
CESSPOOL COVERS
AIR, WATER AND
STEAM HOSE
10 JACKSON STREET——2 STORES——FEDERAL AVE. & GODDARD ST.

When you learn the full use of your Directory, you will appreciate its value as one of the best tools in your business

Newman
" Nathan tailor 1526 Hancock h 17 Union
" Walter bookkeeper h 80 Brook W
Newson Harry joiner h 112 S Walnut
" James W shipfitter h 4 Spring lane
Newstub Fred machinist h 31 Dysart
Newton Albert bookkeeper 97 E Howard h 46 Baxter
" Arthur bookkeeper B h 184 Franklin
" Thomas boilermaker h 31 Spear
Niblock Archibald A salesman h 282 Atlantic A
Nicholls Adelaide J h 86 Davis
" Annie M nurse bds 16 Station W Q
" Bessie clerk 1381 Hancock b 16 Station W Q
" Claud clerk B b 30 Royal N D
" John J stonecutter h 16 Station W Q
" Sampson Rev h 30 Royal N D
Nichols Burr O clerk P O B h 57 Gay P
" Franklin B salesman h 45 Elm Q
" George K draftsman 97 E Howard h 133 Willow
" Harry B bookkeeper h 63 Botolph A
" Helen teacher bds 30 Beach
" Isaac J machinist h 57 Gay
" Mary A Mrs h 19 Botolph A
" Perley bds 186 Arlington
" Samuel H with U S M Co h 30 Beach
" Walter F commission merchant B h 407 Newport av
" Walter H clerk B h 79 Lincoln
" William B asst general manager 11 Granite h 25 Fairmont way
" William H architect sum res 12 Poplar av
Nicholson Daniel polisher bds Liberty S Q
" Emily stenographer bds 149 Kendrick av
" Emma widow Harry b 149 Kendrick av
" Harry patternmaker h 149 Kendrick av
" Louis draftsman b 149 Kendrick av
" Neal polisher bds 11 Trafford S Q
" Percy C artist h 69 Kemper
Nickerson Archer M school master B h 116 Putnam
" Grover C salesman h 47 Green W P
" Harry E district mgr sum res 36 Beebe rd G
" Isaac E confectionery 6 Maple h 1260 Hancock
" Martha E widow Luther h 109 Faxon road N D
NICKERSON NATHAN G real estate 79 Milk B and 325 Newport av h 41 Winthrop av See page 4
" Nathan G Jr salesman 133 Congress B and bowling 81 Beale h 62 Prospect av W H
" Norton H (Tribou Nickerson Co) 246-248 Arlington bds 41 Winthrop av
" Seldon H carpenter h 21 Ardell
" William A mariner h 253 Winthrop
Niklas John G lieut U S N h 90 Waterston av
Nickum James W ship fitter h 18 First
" J assist foreman 97 E Howard h 18 South
Nicol Alice M widow Charles G h 1 Bradford
" David shoeworker h 96 Glencoe pl Q P

MURDOCK CO. PARLORS ALPHA HALL BUILDING
TELEPHONES:
LADY and GENTLEMEN Day 260 Night 780
EMBALMERS CONSERVATIVE CHARGES UNDERTAKERS

Buy BARNARD'S OF QUINCY PURE FOOD PRODUCTS

Nicol
" James supt Mt Wollaston cemetery and florist 87 Coddington h do
" Sylvester J drug clerk 63 Franklin bds 1 Bradford
" Walter S meter reader 11 Granite bds 1 Bradford
Nicoll Dora housekeeper 16 Newbury A
" Edgar helper 5 Maple bds 134 Independence av
" Harry S (Nicoll Granite Works) h 134 Independence av S Q
" Matthew S pattern maker b 134 Independence av S Q
" Walter C salesman bds 134 Independence av S Q
Nicoll's Granite works (Harry S Nicoll and Joel Moorhouse) 237 Centre S Q
Nicolosi Augustina variety 157 Water h 166 do
Nielson Bertram sum res 907 Met Parkway W P
" Frances sum res 907 Met Parkway W P
" Herbert sum res 907 Met Parkway W P
" H Nora nurse b 1244 Hancock
" Olav sea captain h 323 Washington
Niemi John h 54 Station W Q
Nightingale Annie C bds 440 Granite W Q
" Annie E bookkeeper 1364 Hancock h 33 Water
" Charles W (C W & G W Night ingale) h 412 Granite
" C W & G W (Charles W and George W) grain aff Penn
" Frank W collector h 1355 Hancock sum res 18 Oak lane
" Fred E variety 340 Granite b 336 do
" Fred H clerk bds 336 Granite

Nightingale
" George W (C W & G W Nightingale) h 440 Granite
" Isabelle b 440 Granite W Q
" J Warren real estate h 445 Granite
" Mary E bds 440 Granite W Q
" Mary E widow James h 440 Granite W Q
" Wyman B laborer h 338 Granite
Nigro Thomas laborer h 27 Elm pl
Nihan Daniel F head lineman 10 Merrymount h 31 Clay
" Richard A lineman 10 Merrymount rd h 152 Davis W Q
Nihtila Alfred carpenter h 34 Clarke av
Nikander Julius laborer h 49 Nelson W Q
Niland Charles molder h 33 Alton rd
" Martin laborer h 29 Robertson W Q
Niles Fannie M widow Oliver P bds 605 South
" Harriet P Mrs housekeeper bds 240 S Central av
" Orlando M instructor b 272 Atlantiv A
Nilsen Marion asst clerk 8 Washington room 2
Nilson Selma widow Carl J h 33 Nilsen av
" see Nelson
Nilsson Emma C widow Oscar nurse bds 31 Dorchester S
Nimeskern Catherine M machinist b 195 Willard W Q
" George stone carver h 195 Willard W Q
" George A electrician b 195 Willard W Q
" Hannah Mrs h 195 Willard W Q
Nissen Frederick W summer res 857 Met Parkway W P
Nisula John stoneworker h 11 Carlmark

Elm Farm Milk Company
19 WALES PLACE, DORCHESTER, MASS.
TELEPHONE DORCHESTER 2100
1453 HANCOCK STREET, QUINCY
We furnish the Best and Safest Supply available
Telephone, Quincy 1610

MRS. A. HALL--REAL ESTATE
OFFICE 67 SAGAMORE RESIDENCE 146 BILLINGS
Tel. Quincy 2712 ATLANTIC, MASS. Tel. Quincy 391-W

Nisula
" K Andrew sec h 1 Carlmark
Nix Clement E carp h 11 Ring av
" James E carpenter h 15 Kittridge av Q P
" John C carpenter h 23 Gordon
" Russell rem to Boston
Nixon William G h 75 Prospect av W
Nobbs Samuel B sec B h 34 Park Lane
Noble Arthur J lawyer 87 Willet h do
" Clinton architect B h 221 Beach
" George D foundryman h 11 Peirce N D
" William F depot carriage Atlantic station h 8 Glover pl A
Nolan John J asst supt 97 E Howard h 59 Adams
Noller Samuel painter h 50 Copley
Nolund Jacob carpenter h 115 Stoughton H N
Noonan Charles h 71 Bay Field rd
" Frank J student bds 185 Manet av H N
" Fred D driver b 185 Manet av H N
" John J grocer 156 Babcock H N
" Joseph laborer bds 37 Broadway Q P
" Leo clerk b 185 Manet av H N
Nord Andrew machinist h 889 Sea H N
" Charles J h 160 Granite
" Fred C bds 160 Granite
Nordberg Andrew carpenter h 53 Suomi rd
Nordling Elof painter bds 86 Glover av A
Nordquist Nils blacksmith h 184 Whitwell
" R Wilfred clerk b 184 Whitwell
Nordstrom Herman tent maker h 25 Shennen H N
Norfolk Edward L printer h 68 Parkhurst H N
" Granite Co 15 Garfield

Norfolk
" Iron Co Newport av n N D station
" Orchestra 7 Temple rm 3
" Pharmacy (Paul J Brown) 407 Hancock
" Theatre 17 Billings rd
" Varnish Co (William H Emerson) Newport av near West Squantum
Norling Charles J teamster h 21 Wilson W Q
" Erie carpenter b 79 Albertina W Q
" Victor screenman Metropolitan pumping station h 15 Hillside W Q
" Walter machinist bds 15 Hillside W Q
Normand James machinist h 35 Myrtle A
Norrie Alexander h 49 Newcomb pl
" Alexander salesman bds 480 Beale
" Annie B bookkeeper b 61 Bennington
" Elspeth widow William variety 38 North Payne
" Ethel P Mrs teacher piano 250 Belmont b do
" James commercial merchant h 91 Elm
" Nellie Y stenographer b 61 Bennington
" William Jr boiler maker h 38 N Payne
" William B stonecutter h 61 Bennington
" William G engineer bds 49 Newcomb pl
Norris Bridget widow Patrick h 132 Goffe
" Charles D carpenter sum res off Winthrop pl
" George H h 126 Goffe
" Harold E bookkeeper bds 39 Robertson W Q
" Olive Mrs h 39 Robertson W Q

FIRST AID TO THE INJURED
business or a business just starting
"An ad. in the Directory"

ELECTRIC IRONS VACUUM CLEANERS TOASTERS
TELEPHONE PURITAN ELECTRIC CO. QUINCY

Norris
" William W polisher h 82 Trafford
Norteman William restaurant 1304 Sea H N h 7 Sea av do
" William B confectionary and ice cream 1285-7 Sea H N h 19 Island av do
" William G rodman h 76 Parkhurst H N
Northcott Sidney T H teacher B bds 87 Granite
Northrup Norman F clerk B h 113 Franklin av
Norton Albert O inspector h 24 Royal
" Claire T (The Wedge) 3 Maple h at Dorchester
" Edward Rev h 35 Greenleaf
" L M Miss asst editor B h 16 Clark A
" Susie Mrs h 118 Upland rd
Norwood Herbert P machinist h 96 Farrington
Notrangelo Joseph laborer h 115 Water
" William J carpenter h 20 Summer
Nourse John H bds 27 Cherry
" Walter E salesman h 318 Fayette
Nousio Toivo laborer h 63 Arthur W Q
Novelli Almo mgr h 285 Whitwell
Nowe Charles P carpenter h 160 Winthrop
" George painter h 51 Smith
Nowell Ernest P rem from City
" Helen Mrs h 40 Park lane
Nowland J Martin lawyer 24 Adams bldg h 37 Edgemere road
" see Nolan
Noyes Clara L bds 87 Brook
" Elmer T bookkeeper B bds 87 Brook
" Ephram L hulled corn 18 Brook h 87 do

Noyes
" Harold B salesman h 228 Fayette W
Nugent Hugh blacksmith h 28 Revere rd
Nuttall John R boiler maker h 20 Payne
Nutter Elvira widow George bds 97 Hall pl W Q
Nutting Anna P widow John D h 406 Granite
" Alvida widow Joshua H h 406 Granite
" Shirley F men's furnishings 8 and 10 Copeland h 406 Granite
" Susie R Mrs variety 208 Liberty h 210 do
Nyberg Carl A painter h Hannah pl near Silver
Nye Alfred G painter h 5 Webster A
Nyhan Daniel Jr machinist bds 329 Hancock
" Ellen widow Daniel J h 329 Hancock N D
" Louis operative bds 329 Hancock N D
" Mary A stenographer B bds 329 Hancock
Nystrom Wilpu laborer h 389 Water

Oanasio Michael city laborer h 26 Main Q P
Oberg Jacob dry goods 372 Granite h do
O'Brien Alice Mrs h *26 Centre W Q
" Anna M operative b 91 Hollis av A
" Annie A widow Patrick dressmaker 31 Gay b do
" Bennet J student bds 1 Revere W Q
" Catherine widow Thomas h 165 Copeland W Q
" Catherine J widow John M h Furnace Brook parkway near Crescent

JAMES F. BURKE & CO. Room 4 Savings Bank Bldg.
TELEPHONE 385-M
Real Estate and Insurance
Automobile, Fire, Liability and Accident. Surety Bonds
MORTGAGES
CARE AND SALE OF REAL ESTATE JUSTICE OF THE PEACE NOTARY PUBLIC

TALBOT-QUINCY INC. A GOOD PLACE TO BUY GOOD CLOTHES
Clothiers and Furnishers 1387 HANCOCK ST. Tel. 2678-W QUINCY, MASS.

O'Brien
" Charles T timekeeper b 143 Manet av
" Elizabeth C operative b 91 Hollis av A
" Emiline bookkeeper bds John M O'Brien's Furnace Brook parkway
" Francis T (Thomas O'Brien & Sons) h 166 Copeland W Q
" Frank A crew despatcher B & M h 85 Kemper W P
" Frank H hoseman Hose No 2 bds 9 Hollis av
" George F civil eng b 143 Manet av
" Gertrude proofreader b 98 Crescent W Q
" Helen bkpr b 98 Crescent W Q
" James stonecutter h 353 Copeland W Q
" James F gasfitter 11 Granite h 117 Summer Q P
" James N stonecutter 11 Granite h 117 Summer Q P
" James N stonecutter h 187 Phipps
" John agent b 15 California av W Q
" John carp h 40 Payne
" John H machinist h 91 Hollis av
" John J molder b 13 Lowe Q P
" Joseph Q granite end Vernon b 165 Copeland W Q
" Margaret A housekeeper 26 Elm
" Margaret housekeeper 15 California av W Q
" Margaret C clerk bds John M O'Brien's Furnace Brook parkway
" Margaret E widow John P newspapers etc 1595 Hancock h 48 Newcomb
" Mary widow Michael h 26 Elm
" Mary L widow John A h 1 Revere W Q
" Mercedes E teacher B b 1 Revere W Q

O'Brien
" Michael piper's helper bds 24 Watson ter Q P
" Michael F h 989 Crescent W Q
" Michael J (Bissett & O'Brien) h 26 Elm b do
" Michael J (Bissett & O'Brien) h 129 Copeland
" Patrick laborer h 51 Garfield
" Patrick laborer h 155 Farrington
" Patrick F city engineer rm 13 City Hall h 143 Manet av
" Patrick H Jr (O'Brien & Austin) plumbers 1596 Hancock h Glendale rd
" Stephen L asst foreman 97 East Howard h at Weymouth
" Thomas lineman rms 29 Foster
" Thomas & Sons (William J and Francis T) wood rear 51 West
" Thomas J clerk bds 15 California av
" Timothy J granite Vernon cor Centre h 26 Gay
" Timothy J shoe finisher h 14 Gay
" William E clerk b 83 Garfield av
" Timothy L engineer h 63 Brook
" William H electrician h 72 Crosby H N
" William H station agent Atlantic station h at Dorchester
" William J (Thomas O'Brien & Sons) h rear 51 West W Q
" William L laborer h 83 Garfield
O'BRIEN & AUSTIN (P H O'Brien and J F Austin) plumbers 1596 Hancock See page 2
Ochs Edward F h 180 Billings A
O'Connell Arthur W bookkeeper B h 114 N Central av
" Catherine operative bds 52 Robinson W Q
" Daniel J stone mason h 10 Grove
" Ellen M telephone operator 10 Merrymount rd b 30 Bates av

HOLMES & HALL
1179 HANCOCK STREET
TELEPHONE CONNECTION 1696-W
FURNITURE REPAIRING
SCREENS, SHADES
LOCKSMITHS
(HOUSEHOLD REPAIRS SOLICITED)

LIMOUSINE TELEPHONE QUINCY 1131-W SERVICE
T. BYRON
BROWN'S HACK AND BOARDING STABLE 24 GRANITE STREET Rear Greenleaf Block.

O'Connell
" Eugene h Hooper H N
" James messenger Q P O b 36 Hollis av A
" James M millwright h 8 Intervale
" Jeremiah laborer h 40 Grove W Q
" Jeremiah grocer 40 Grove bds do
" John laborer h 6 Connells av
" John laborer b 52 Robertson W Q
" John Mrs laundress h 30 Bates av W Q
O'CONNELL J P & CO contractors 172 Freeport Dorchester See opposite
" Margaret widow James h 52 Robertson W Q
" Margaret Mrs b 114 N Central av W
" Mary clerk 1380 Hancock bds 18 Pachard's lane
" Patrick clerk 2 Grove bds Robertson W Q
" Thomas conductor bds 51 Putnam
" Thomas machinist bds 24 Watson ter Q P
" Timothy employment clerk 97 E Howard h 33 Summer
" William F grocer 85 Babcock H N h do
O'Connor Charles clerk at Milton rms 37 Washington
" Cornelius molder h 17 Holmes
" Jane widow Thomas h 60 Wesson av W Q
" Jeremiah grocer 40 Grove h do
" John J foreman h 5 Malden W Q
" Joseph C clerk b 5 Malden W Q
" Leonora T bookkeeper 20 Adams bldg h 7 Chickatabot rd
" Lillian F shoeworker b 5 Malden W Q
" Steven laborer bds 60 Wesson W Q
" Thomas J blacksmith bds 60 Wesson W Q
" Thomas W bds 191 Fayette

O'Connor
" Timothy time keeper bds 17 Holmes
" see O'Connor and Connors
O'Dell Edward F civil engineer h 65 Royal
Odiacco Otto h 63 Kent W Q
O'Doherty Robert E U S inspector B h 77 Botolph A
Odom Andrew S civil engineer rm 13 City Hall h Curtis av
" Sidney W h 223 Independence av
O'Donnell James J foreman 11 Granite h 174 Glendale rd
O'Dowd Ambrose clerk B S St Ry Co bds 307 Copeland W Q
Ogden Warren G lawyer B h 62 Munroe rd
Ogle George foreman b 79 Adams
O'Grady Peter brass finisher h 18 Grove
O'Hara John J 24 Adams bldg h 28 Hudson
" Margaret stenographer b 9 Thayer
" Michael J bookkeeper B h 9 Thayer
O'Hare Roger bds National Sailors' Home
Ohman Ida Mrs h 71 Bennington
Ojala John E stonecutter h 92 Town Hill W Q
Okanen Victor laborer h 27 Gilbert
" Victor stonecutter h 194 Common
O'Keefe Ellen F h 36 Union
O'Keeffe M Inc grocers 1 Copeland 387 and 1455 Hancock and 78 Sagamore A and 549 Washington h at Boston
OLD COLONY BROKEN STONE & CONCRETE CO off Vernon See page 429
OLD COLONY LAUNDRY CO Forrest 1 Neal gen mgr 12 Terrell ct and 1520 Hancock See opp 269

J. W. PRATT
ARCHITECT and BUILDER
5 SUMMER STREET
We Design and Contract for Buildings and Structures of any kind

Telephone Dorchester { 1007 / 1008

J. P. O'CONNELL & CO.

Mason's Supplies

172 FREEPORT STREET DORCHESTER

Estimates Furnished Upon Request Telephone, Quincy 1092-W

PETROSILO

Sanitary and Fireproof

FLOORING

Put on over any Old or New Wood Floor

One Continuous Piece No Joints

W. H. HASLETT

Contractor for all kinds of

Plastering and Cementing

CONCRETE HOUSES BUILT

BRICK WORK

Plain and Ornamental Plastering and Cementing, Cellar Floors, Walks and Steps

Outside Stucco Work a Specialty

31 Bridge Street, Quincy, Mass.

WOLLASTON CENTRE GARAGE

STORING, RENTING REPAIRING and SUPPLIES

Wollaston Station
Quincy, Mass.

Tels. Quincy 1190 and 22181

F. I. NEAL, Treasurer and Manager

LAUNDERING IN ALL ITS BRANCHES

DRY CLEANING AND PRESSING

One Day Service at Our Branch Office

1520 Hancock Street

MAIN OFFICE AND PLANT - - 12 TIRRELL COURT

The Value of Being Exact

Is nowhere greater than in your business

Know your customers by their full name

Know where they are located

Know others in the same line who may become your customers later

Know that your mailing list is up-to-date and contains no dead ones

Permit all to Know

Who you are

Where you are located

What your full line consists of, and

How it is for their interest to trade with you by placing your advertisement in

The **Directory,** where it is always at hand when wanted, and shows that you have a local interest which means, interest in your patrons.

DOMESTIC and FOREIGN **MONUMENTS** OF HIGH GRADE FINE TEXTURE AND BEAUTY
Erected in any part of the United States by Aberdeen Granite Works, cor. Arthur and Nelson Sts., Tel. Quincy 1317-M or 2088-M. Jos. Walker, Prop.
BRANCH OFFICE: 332 Broadway, Lawrence, Mass.

Oldham Ralph W cashier B h 305 Safford
O'Leary Daniel horse shoer r 1503 Hancock h 76 Quincy av
" Helen B died March 4 1916
" Jeremiah fireman h 10 Moscow N D
" John J shoeworker bds 10 Moscow N D
" Otho T salesman h 22 W Elm av
" Patrick shoeworker bds 10 Moscow N D
" Roy Y foreman h 87 Appleton A
Olive Arthur W clerk Fourth Atlantic National Bank B h 168 Beach
" Jennie widow James W bds 168 Beach
Oliver Christopher H asst driver Comb No 3 h 36 Mill
" Doris A bds 255 Farrington
" James asst driver Comb 3 h 36 Mill
" Raymond T draftsman 97 E Howard bds 64 Edison pk
" Robert H h 255 Farrington
" Russell carpenter bds 36 Mill
Oliveri Antonio helper end Wharf h 158 r Sumner Q P
Oliviera Giuseppe laborer h 59 Canal
" Joseph laborer h 59 Canal
Ollila Frank engineer G Ry Co h 41 Bates av W Q
" Jacob paving cutter h 39 Bates av
" John engineer G Ry Co h 11 Connello av W Q
Olney Albert G real estate and insurance 137 Grand View av h do
" Florence G physician 137 Grand View av bds do
Olsen Carl blacksmith h 22 Roselin av
" Harold ship carpenter bds 2 Read park
" J A asst foreman 97 E Howard h 12 Thompson
Olsen
" Lewis driver h 28 Newbury A
" Neil mariner h 35 Dysart
" Oscar machinist h 5 Mt Ararat rd
" Oscar H driver 18 Dimmock bds 81 Cranch
" Oscar J clerk h 81 Cranch
" Robert M clerk B b 81 Cranch
" Victor carpenter h 18 Bryant pl
" William draftsman h 162 Kendrick av
Olson Alfred painter h 28 Ryden
" Alfred B blacksmith 76 Copeland h 41 do
" Amandus watchman h 67 Bennington
" Andrew E carpenter h 25 Hancock ct
" Berndt tailor B h 132 Hollis av A
" Carl carpenter h 31 Grant
" Carl M machinist h 259 Newbury av N D
" Charles police h 54 Union
" Charles O bds 75 Smith W Q
" Clara bookkeeper 1 Hancock bldg bds 54 Union
" Frank ship fitter h 57 Broadway Q P
" Fritz carpenter bds 88 Cranch
" Conrad stonecutter h 8 Jackson lane
" Hilda bds 14 Cranch
" John laborer bds 7 Gothland
" John A draftsman h 2 Webster A
" John A electrician 97 E Howard h 12 Thompson
" John A tool sharpener h 57 Smith
" Joseph engineer Metropolitan pumping station h at E Boston
" Olga M clerk 1380 Hancock bds 28 Ryden
" Oliver capt h 37 Beech
" Oscar machinist h 16 Ring av

COAL AND WOOD
C. PATCH & SON, Inc.
1422 HANCOCK STREET - - - TELEPHONE, 238-R

HALL & ANDERSON *General Contractors*
GRANOLITHIC WALKS, PAVEMENTS, FOUNDATIONS
67 SAGAMORE ST., ATLANTIC Tel. Quincy 2712—391-W

Olson
" Otto W machinist h 19 Clarendon
" Peter painter h 139 Bellevue rd S
" Robert rms 85 School
" William J metal worker B h Park av S
O'Meara Ambrose driver bds 10 Atlantic A
" Daniel musician bds 10 Alantic A
" Daniel plasterer h 10 Atlantic A
" T Francis plumber h 84 Farrington N D
O'Neil Arthur S laborer h 18 Grove W Q
" Dennis laborer h 51 Prospect A
" Edward electrician bds 51 Prospect A
" Edward fireman h 7 Francis ct
" Edward A driver Comb 4 bds 9 Francis ct
" John F stonecutter h 91 Garfield
" Timothy laborer h 56 Glover av A
" Dennis foreman h 51 Prospect A
" John F stonecutter h 91 Garfield
" John S driver bds 51 Prospect A
" John W inspector B summer res 43 Crosby H N
" Mary shoeworker bds 32 Bates av W Q
" Mary widow Michael h 32 Bates av W Q
" Mary widow William h 97 Franklin
" Michael J operative b 51 Prospect A
" Thomas P carpenter h 79 Davis
" Timothy laborer h 56 Glover av A
" Timothy plater bds 51 Prospect A
" Timothy sum res 7 Petrel rd H N
" William rivet sorter b 97 Franklin
O'Neill Alice stenographer B bds 71 Rogers W Q
" Annie A shoeworker b 27 Quincy av
" Annie T bds 1 Pine rd W Q

O'Neill
" Arthur J U S N b 27 Quincy av
" Bernard M park police h 1 Pine rd W Q
" Catherine C teacher at Revere b 71 Rogers W Q
" Clarence J machinst bds 301 Beach W
" Edward A driver Comb 4 bds 9 Francis court
" Elizabeth stenographer B b 71 Rogers W Q
" James T carrier Q P O h 26 Edison pk
" John marine engineer h 301 Beach
" John L ladderman Comb No 2 h 23 Dysart Q P
" Joseph H clerk 97 E Howard h at Dorchester
" Lydia S telephone operator bds 301 Beach W Q
" Mary bds 1 Pine W Q
" Mary A widow John R h 71 Rogers W Q
" Mary F bds 1 Pine rd W Q
" Patrick driver b 4 Bates av W Q
" Patrick laborer h 205 Wintrop H N
" Patrick A blacksmith h 27 Quincy av
" Peter stonecutter h 94 Phipps
" Thomas H helper h 1 Pine rd W Q
" Thomas P teamster h 63 Payne
Opie Hugh shoeworker h 260 Water S Q
" James stonecutter h 260 Water S Q
" Mildred M stenographer B b 260 Water S Q
" Ruth cashier 257 Water S Q bds 26 do
Oppinheim David bolter h 137 S Walnut Q P
Orcutt Albert A bookkeeper h 184 Pine W

Specify FOR YOUR HOME
NEPONSET Shingles Wall Board
Paroid Roofing, Proslate Roof'g, Building Papers
L. Grossman & Sons
2 STORES—Near Quincy Adams Depot
Telephone 979-W Telephone 979-R

Seek, and Ye Shall Find
the progressive man's advertisement in his local Directory. At your service when his goods are wanted

Orcutt
" Elmer driver 12 Tirrell ct h at Braintree
" George S mach h 31 Channing N D
O'Reilly Ellen houskeeper 67 Brook
" Helen T teacher B h 67 Brook
" John J driver bds 497 South
" Mary h 489 South
Oren Nathan mgr 1387 Hancock h 271 Washington
Orent Benjamin R salesman h 271 Washington Q P
Oriola Michael laborer h 159 Water
Orlofski Samuel stone cutter h 29 Nightingale av
Orman George G (Twomey & Ormon) 87 Beale h at Dorchester
O'Rourke Catherine bds 173 Crescent W Q
" Frank clerk B bds 173 Crescent W Q
" Joseph shoecutter b 173 Crescent W Q
Orr Alexander laundryman h 358 Water
" George helper bds 358 Water
" James died Feb 6 1916
" John engraver bds 358 Water
" William J chief store keeper 97 E Howard h 47 Lunt N D
Osberg Frank laborer h 27 Sewall
" Fritz M rem to Woonsocket
" John clerk bds 27 Sewall
Osborne Annette widow George H h 19 Baxter Q P
" Charles A stonecutter h 13 N Payne
" Effie J stenographer bds 71 Albatross rd H N
" Elizabeth F stenographer b 13 N Payne
" Ethel W bds 69 Bigelow
" Harry T teamster h 421 Granite
" Henry machine operator bds 19 Baxter
Osgood Edith B Mrs h 266 Farrington
" Ellen Mrs bds 36 Berlin
" Fred G salesman B h 34 Buckingham rd
" Gladys M bds 32 Appleton A
" Harry R coffee roaster B h 266 Farrington
" Jennie R widow Feronda D h 266 Farrington
" Lillian K bookkeeper b 36 Berlin
" Randolph I clerk b 34 Buckingham rd
O'Shaughnessy Martin stonecutter h 21 Brooks av
Oster Annie dressmaker b 283 Water
" George A carpenter b 283 Water
" Gustaf A builder h 10 Standish av
" Johanna widow Gustaf A h 283 Water
O'Sullivan Eugene F boiler mason h 33 Malvern H N
Oswald Charles A shoeworker h 7 Bedford
Otis Harrison C dentist 18 Maple h at Braintree
" Herbert h 139 Upland rd
" Joseph A salesman h 17 Rawson rd N D
" Stephen M h 19 Cottage av
O'Toole Catherine bookkeeper b 311 Atlantic A
" Eulalie student b 311 Atlantic A
" Helena student b 311 Atlantic A
" Leon P supt h 6 State H N
" Mary Mrs h 311 Atlantic A
" Owen Henry bond salesman h 100 Dayton W Q
Ott Matthew author h 51 Elm av
" Philip actor h 15 Kemper
Ottina Alphonse h 133 Quincy
Otto John A J ctauffeur bds 64 Dorchester av
Ouimette William painter bds 22 Broadway Q P
Overlock Martin E foreman h 1 Lawry

MURDOCK CO. PARLORS ALPHA HALL BUILDING
TELEPHONES:
LADY and GENTLEMEN Day 260 Night 780
EMBALMERS CONSERVATIVE CHARGES **UNDERTAKERS**

MRS. A. HALL--REAL ESTATE
OFFICE 67 SAGAMORE RESIDENCE 146 BILLINGS
Tel. Quincy 2712 ATLANTIC, MASS. Tel. Quincy 391-W

Oveska Simon ship fitter h 12 Arthur W Q
Owens Hugh blacksmith h 68 Goddard
" John D laborer b 27 Myrtle A
" Michael J Rev pastor St John's R C church h 21 Gay sum res 8 Winthrop av H N
" Wellington J student b 68 Goddard
" William J clerk b 94 Goddard
Oxford Samuel shoeworker 13 r Newcomb pl h 14 River Q P
OXNER FRED C bicycle repairing 79 Beale h 198 Highland av See page 24
" James R carpenter h 161 Arlington
" William E S printers pressman h 30 Elmwood av
Pace Orlando tailor 13 Cottage av h 4 Ellerton rd
Pachake Joseph hairdresser 1382 Hancock rm 1 h 546 Sea H N
Packard Alma E Mrs h 161 Safford
" A B Metal Works (Walter M Packard) metal refiners rear 1452 Hancock
" Elvira F asst 40 Washington bds 1452 Hancock
" Frank C asst chief Central Fire Station h 31 Chestnut
" George h 31 Chestnut
" George F h 25 Shaw Q P
" George T jobber b 43 Billings A
" Herbert L motorman h 93 Standish av
" Ida G nurse h 161 Safford W
" James Edwin contractor h 43 Billings A
" Josiah D city laborer bds 23 Edwards
" Juliana C widow John A h 26 Edwards
" Minnie teacher bds 1452 Hancock
" Oscar carpenter b 43 Billings A
" Ralph B plumber 329 Newport av bds 107 Lincoln av
Packard
" Walter M (A B Packard Metal Works) r 1452 Hancock h do
Pactovis Morris shoes and repairing 1502 Hancock h 53 Grafton
Page Albert E machinist h 16 Flagg W P
" Arvin mechanical engineer b 103 Grand View av
" Eugene C plumber 5 Maple h 39 Upland rd
" Frank A leather B h 103 Grand View av
" Horton student bds 103 Grand View av
" Lucy B Mrs teacher Washington school h 1632 Hancock
" Marion D widow Henry C summer residence 174 W Elm av
" Otto mgr h 64 Shennen
Paggington Henry E widow driver h 16 Carruth
" Maude B Mrs bds 16 Carruth
Paglia Carmine stone polisher h 43 Willard
Pagnan Thomas clerk Wollaston P O h at Brockton
Pagnano Antnio stonecutter b 208 West W Q
" Aristide stone cutter b 22 Willard W Q
" Teresa widow Luigi h 208 West W Q
Paige Antoinette S widow Charles F h 17 Davis
" Harold L h 17 Davis
" James F foreman 97 E Howard h 35 Spear
" Natt I clerk B h 293 Whitwell
Pailer Frederick carpenter h 10 Trask av W Q
" Rose housekeeper h 10 Trask av W Q
Paine Elmer L asst undertaker 1485 Hancock h 44 Revere rd
" Harry manager h 1132 Glendale rd

Elm Farm Milk Company
19 WALES PLACE, DORCHESTER, MASS.
TELEPHONE, DORCHESTER 2100
1453 HANCOCK STREET, QUINCY
We furnish the Best and Safest Supply available
Telephone, Quincy 1610

BARNARD'S BREAD IS BEST
OF QUINCY

Paine

" Lewis W h 44 Revere rd
Painten Alan M electrician b 115 W Elm av
" Arthur E shoe repairing 337 Newport av h 115 W Elm av
Palazzi Giovanni laborer h 50 Filbert
Palisi John (Palisi & Randanzzo) h 263 Copeland W Q
" & Randanzzo (John Palisi and Antonio Randanzzo) confectionery 263 Copeland W Q
Palistrini Carlo laborer h 43 Brook rd S Q
Palmer Caleb M shoe repairing 78 Sagamore A h 4 Walkes pl A
" Edward E mgr B h 52 Apthorp
" Frank h 103 Phipps
" F Woodbury photographer 51 Faxon rd h do
" Lyman F supt h 110 Wilbow
" Mary A h 68 Grand View av
" M Shirley machinist h 261 Newport av
" Reynold M waiter bds 31 Cherry av
" Richard R bicycle 70 Franklin h do
" Thomas H carpenter h 206 Beale
Pancheneko Paul stonecutter h 66 Copeland W Q
Pangraze Joseph stone cutter h 7 Revere W Q
" Robert laborer b 7 Revere W Q
Paone Benjamin laborer bds 7 Furnace W Q
Pappas William D lunch 1449 Hancock h 133 Glendale rd
Paradise Alphonse telegrapher b 92 Dayton W Q
" Elmer machinist b 92 Dayton W Q
" John paving cutter h 12 Dunn's Hill rd
" Joseph laborer bds 92 Dayton W Q

Paradise

" Joseph A steam fitter h 23 Faxon av
" Thomas blacksmith h 92 Dayton W Q
" Thomas A plumber h 452 Quarry st exten
Parady Joseph J stone cutter h 22 Arthur
Parente Leonardo leathercutter h 183 Common W Q
Parisian Angelina shoeworker h 32 Grove W Q
Park Addie J bds 42 Butler road
" Matilda B widow George W h 324 Franklin
Parker Albert D student B bds 49 Dixwell av
" Albert M salesman B h 49 Dixwell av
" Alfred B salesman h 85 N Central av
" Arthur J station agent B h 14 Glover pl A
" A Clayton interior decorator B h 73 S Central av
" Charles K asst mgr B h 260 Beale W
" Eben Z fireman h 239 Newbury av A
" Edward J lawyer 1372 Hancock rms 3 and 4 h 33 Upland rd
" Elizabeth H h 73 Upland rd
" Fred J (Johnson Bros) 1380 Hancock h at Jamaica Plain
" George N real estate sum res 20 Shennen H N
" George P h 5 N Central av W
" Gertrude R widow John bds 41 Spear
" H E agent F & S M Co h at Houghs Neck
" H Elizabeth bds 33 Upland rd
" I Joseph fixture hanger h 262 Newbury av N D
" Katherine rivet sorter b 1135 Sea
" Margaret widow John h 1135 Sea

COLONIAL COLUMNS
INTERIOR AND EXTERIOR FINISH
J. W. BAILEY & SONS CO. 14 Haymarket Sq., Boston

ELECTRIC MOTORS INSTALLATIONS REPAIRS
TELEPHONE PURITAN ELECTRIC CO. QUINCY

Parker
" Mary C teacher John Hancock school bds 33 Upland rd
" Michael J driver 64 Washington bds 1135 Sea
" Newell O salesman B h 250 Belmont
" Theodore civil engineer B h Russell cor Tirrell av A
" Walter F foreman B h 160 Fayette
" Warren M carpenter h 53 Valley
" Warren S inspector of buildings rm 11 City Hall h 15 Hancock ct
" William machinist h 656 Hancock
" William H machinist h 4 Eddie
" William J journalist bds 33 Upland rd
" William K machinist b 9 Edwards Q P
" W Russell teacher b 15 Hancock ct
Parkhurst Eva B operative bds 45 Chester
Parkinson George electrotype finisher h 33 Webster A
" William E electrotype finisher h 60 Farrington
Parks Albert engraver h 2 Hancock ct
" Alfred K salesman h 260 N Central av W
" Lillian F secretary bds 112 Elm
" L Flora Mrs h 112 Elm
Parlee Edward F contractor 51 Division h do
" George E chauffeur b 51 Division
" L Theodore carpenter h 72 Montclair av
" Nettie A bds 51 Division
Parmenter Edmund J hostler h 43 Quincy av
Parnaby Margaret E widow John h 92 Glencoe pl
" Robert W clerk bds 92 Glencoe pl
" Thomas J riveter h 107 North Q P
Parnapinta Louis riveter h 13 S Walnut Q P
Paronich Max rigger h 3 Sargent lane Q N
Parrish Everett F buyer B h 28 Green
Parrot Luther H laborer h 45 Gay
Parry William H (Musgrave & Parry) h 88 Copeland W Q
Parsons Archibald stonecutter h 16 Franklin
" Artno W artist bds 246 N Centre av W
" Charles F blacksmith h 3 Parsons
" Charles S h 3 Robertson W Q
" Emma G Mrs bds 246 N Central av W
" Mary A widow Charles nurse h 16 Franklin
" Thomas H stonecutter h 92 School
" William J broker bds 3 Robertson W Q
Partelow Charles M boat builder h 23 Botolph A
" Gladys J writer b 23 Botolph A
Partinson George electrotype finisher h 33 Webster A
" Welles M Rev h 90 Winthrop av
Pasanen John quarryman h 20 Town Hill W Q
" John stonecutter h 3 Parson
Passarilla Michael laborer h 117 Water
Passarilli Sabateri laborer h 24 Field

PATCH CYRUS & SON Inc coal and wood 1422 Hancock 783 Washington and 319 Newport av See foot lines and opposite
" Eric C clerk 1422 Hancock b 25 Edgemere rd

PATCH FRANK S 1422 Hancock h 25 Edgemere rd See foot lines and opp

JAMES F. BURKE & CO. Room 4 Savings Bank Bldg. TELEPHONE 385-M
Real Estate and Insurance MORTGAGES
Automobile, Fire, Liability and Accident. Surety Bonds
CARE AND SALE OF REAL ESTATE JUSTICE OF THE PEACE NOTARY PUBLIC

COAL AND WOOD

THE BEST QUALITIES

WHAT WE GUARANTEE

THE PREPARATION
SCREENING
AND PROMPT DELIVERY

WE SOLICIT A TRIAL ORDER OF

OUR SPECIAL RANGE COAL

CENTRAL OFFICE

1422 HANCOCK STREET

OFFICES

CROTHERS & SEIDERS, GROCERS - WOLLASTON

WHARF, 783 WASHINGTON STREET, QUINCY POINT

CYRUS PATCH & SON, Inc.

Telephone, Wharf, 238-W, Office, 238-R

Granite City Ice Co., Inc.

PURE ICE

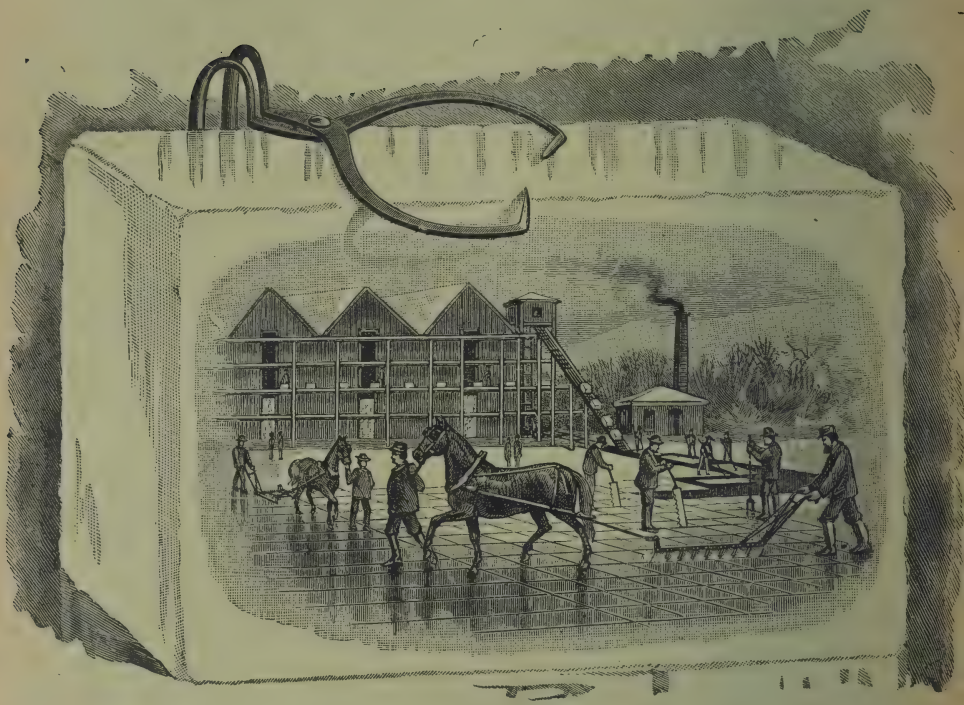

OFFICE, 550 ADAMS STREET

Telephone Quincy 2400

Courteous Treatment from all Employees

GRANITE CITY ICE CO., INC.

TALBOT-QUINCY INC. A GOOD PLACE TO BUY GOOD CLOTHES
Clothiers and Furnishers
1387 HANCOCK ST.
Tel. 2678-W QUINCY, MASS.

Paterson James stonecutter h 218 Independence av
" Janet G teacher bds 218 Independence av
" Jean stenographer B h 218 Independence av
" Margaret bds 218 Independence av
" Mary seamstress b 218 Independence av
" Sidney helper bds 112 Water
Patnaude Arthur A ticket agt Quincy station h 1184 Sea
Paton Jessie R Mrs b 20 Goddard
" William P bass finisher h 18 Pierce N D
Patriarca Clement grocer 20 Larry h do
" Clement Jr clerk B b 20 Larry
" George clerk 20 Larry b do W Q
Patrika John laborer h 41 Roberts S Q
Patrizi Julia fruit 1611 Hancock h 20 Quincy av
Patstone Arthur L electrician h 44 Colby rd
Pattee Elizabeth G architect bds 19 School
" Laura S widow William G A h 19 School
" Richard S lawyer bds 19 School
Patten Ethel E bds 151 Beach
" George W h 151 Beach
" Katie F Mrs sum res 11 Turner H N
" Walter F waiter b 151 Beach
Patterson Charles A salesman sum res 54 Rogers H N
" Elsie M b 92 S Central av
" George J stonecutter b 37 Summer
" Grace H b 181 Taylor
" Henry S machinist h 337 Franklin
" Hjalmer laborer h 57 Parker
" Laura M bds 181 Taylor
" Walter J boot maker h 37 Summer
PATTERSON WILLIAM florist 92 S Central av h do See page 435
" William pattern maker rms 46 Holmes N D
" William J gardener 92 S Central av h 225 do
" see Paterson
Patton Richard salesman h 519 Hancock N D
Paul Alette E bds 83 Grand View av W
" Arthur W com trav h 34 W Elm av
" Chauncey D clerk 97 E Howard h at Squantum
" Eva L Mrs bds 83 Grand View av W
" George A lumber B h 81 Kemper W P
" Harris J pedlar h 117 Quincy
" Hugh A printer h 233 Fayette W
" James postal clerk h 62 Safford
" N Clifford letter carrier Squantum P O h 134 Belleville rd S
Paulsen George W teacher High school h 103 Merrymount rd
Pavan Max Junk h 284 Water
Pawlowski Adolf J h 75 Farrington N D
" William h 193 Fayette
Pawsey Alfred contractor h 15 Pawsey H N
" George h 141 Upland rd
Payne Leonard H bookkeeper B h 122 Kemper
" Wilbur M office manager h 122 Belmont
Payson Arthur E salesman B h 282 Fayette
" Aurin E b 282 Fayette
" A Hardy bds 282 Fayette
" John L h 17 S Central av
Peabody Virginia bds 86 Revere rd
Peach Joseph mason h Oakwood rd G
Peacock John window dresser h 47 Billings A

HOLMES & HALL
1179 HANCOCK STREET
TELEPHONE CONNECTION 1696-W
FURNITURE REPAIRING
SCREENS, SHADES
LOCKSMITHS
(HOUSEHOLD REPAIRS SOLICITED)

LIMOUSINE TELEPHONE QUINCY 1131-W SERVICE
T. BYRON
BROWN'S HACK AND BOARDING STABLE 24 GRANITE STREET Rear Greenleaf Block.

Pearce Clara M teacher Gridley Bryant school bds 179 Franklin
" Edward (Clark & Pearce) granite 9 Gilbert h 179 Franklin
" F Cliff b 242 Everett
PEARCE GEORGE F S dentist 327 Newport av Wollaston office hours 9 a m to 12 m and 1 to 5 p m Mondays, Tuesdays, Wednesdays and Fridays and evenings at 194 Boylston B office hours 9 a m to 12 m and 1 to 5 p m Telephone Back Bay 21973 h 242 Everett W
" John T stonecutter h 273 Water
" William E bookkeeper bds 179 Franklin
" see Peirce and Pierce
Pearlin Harry J dentist 1419 Hancock h 16 Guild
Pearsen Clara M widow Charles restaurant 1514 Hancock h 1621 do
Pearson Andrew M clerk h 179 Farrington
" Annie clerk 6 Brook b 235 Fayette
" Arvid h 1154 Sea H N
" August rigger h 135 Glendale rd
" Charles stonecutter h 46 Quarry
" Elsa Mrs died April 1 1916
" Hjlma rigger h 52 Parker W Q
" John treas Gilbert cor Nightingale av h 290 Whitwell
" Lewis (Watts & Pearson) 3 Canal h Washington
" Nels stonecutter h 113 Nightingale av
" Oscar carpenter h 111 Butler rd
" Oscar carpenter h 28 Edward Q P
" Thomas F insurance agent 1433 Hancock rm 13 h 15 Pray Q P
" see Pierson and Person
Peart Alice Maud Mrs h 14 Lincoln av
" Ellen E bds 14 Lincoln av
Peart
" Edith J widow George bds 9 Watson ter Q P
" Henry T clerk B h 166 Billings A
" Ruth A stenographer bds 155 E Squantum
Pecchi Tony city laborer h 68 Brackett
Pedersen Peter H yachtsman h 49 Conant rd A
Peebles John M salesman h 81 Kemper W P
" W Dean reporter B h 20 Kemper W P
Pelan Christina Mrs housekeeper 33 Mass av
Peler Frank hostler h 60 Quarry W Q
Pellegrini Amedeo stonecutter h 321 Water
" Antonio shoes h 59 Hall pl W Q
" Carmine shoe repairing h 187 Common W Q
Pellen Charles ironworker h 38 Kent W Q
Pellervo Co-operative Association Alex Sopanen mgr 389 Granite W Q
Pellinen A William stone cutter h 100 Centre W Q
Pelto Aeno milk 32 Station W Q h do
" Fannie M clerk b 32 Station W Q
Pelluzzi Frank stone cutter h 100 Centre h Buckley W Q
Pemberton J Logan helper b 58 Cushing
" Louis oper h 38 Glover av N D
PEMBERTON NORMAN W roofer 58 Cushing h do See page 25
Pendergast Katherine T b 81 Brook
" Ralph clerk 550 Adams h do
" Thomas R conductor h 125 Highland
Pendis Catherine widow John C h 47 Rogers W Q

J. W. PRATT
ARCHITECT and BUILDER
5 SUMMER STREET
We Design and Contract for Buildings and Structures of any kind

DOMESTIC and FOREIGN **MONUMENTS** OF HIGH GRADE FINE TEXTURE AND BEAUTY
Erected in any part of the United States by **Aberdeen Granite Works, cor. Arthur and Nelson Sts.**, Tel. Quincy 1317-M or 2088-M. **Jos. Walker, Prop.**
BRANCH OFFICE: 332 Broadway, Lawrence, Mass.

Pendis
" Walter K hardware E Milton b 47 Rogers W Q
Pendleton Clarence M machinist h 264 Newbury av N D
" Roy A laborer A b 14 Billings rd N D
Penley Clara A Mrs stenographer rm 14 City Hall h 114 S Central avenue
" Theodore T teller B h 114 South Central av
Penniman Ada M W b 3 Irving pl
" Charles H garage Wibird cor Washington h 56 Goffe
" Eliza A widow William W b 138 Elm
" Howard B leather B h 155 Safford
" James T h 3 Irving pl
" Laurice student bds 56 Goffe
Pennington Alberta dressmaker bds 59 Rockland H N
" Harry plasterer h 59 Rockland
Pennock Stanley rms 85 School
Pepe Mauro laborer h 75 Water
Pepper Chester L h 69 Glendale rd
Percival Herbert salesman bds 312 Farrington W
Percy Fred O draftsman 97 E Howard h 309 Safford W
ford W
Peretti Steve stone cutter h 28 Bryant av
Pericass George variety 56 Canal h do
Perkins Alfred E civil engineer B h 240 S Central av
" Benjamin F pres 179 Summer B h 49 Rawson rd
" Bridget A widow Patrick h 5 Perkins W Q
" Charles laborer b 5 Perkins W Q
" Edwin A bds 240 S Central av
" Ella F nurse h 42 Butler rd
" Francis E inspector h 43 Madison A

Perkins
" George G h 64 State G
" Guy fisherman bds Winthrop cor Sea
" James S master Atherton Hough and Coddington schools h 1166 Hancock
" John J shipfitter b 5 Perkins W Q
" Mary h 51 Coddington
" Medora C Mrs h 255 Fayette
" Muriel E widow Arthur S h 47 Freeman
" Roscoe A lineman h Winthrop cor Sea H N
" Roy clerk bds Wintrop cor Sea H N
" Silas A agent 1419 Hancock rm 3 h at N Weymouth
Perley Thomas E cabinetmaker B h 113 N Central av
Perodi Iguazio stone cutter h 88 Willard W Q
Perolo Ercole paving cutter h 265 Common W Q
Perreault Azade machinist h 4 Curtis av Q P
" George driver 17 Wharf h at E Braintree
Perroni Fenigi laborer h 327 Water S Q
Perrow James D shipfitter h 399 Washington
Perruzzi Loui laborer b 323 Water
Perry Aanthony shipper 1364 Hancock bds 54 Garfield
" Nicoli h 323 Water
" Anthony J stock clerk h 54 Garfield
" Emma F Mrs bookkeeper b 94 Prospect av W H
" Francis W died April 23 19916
" Frank J h 63 Grand View av
" George F bookkeeper B h 108 S Central av
" George L pattern maker h 89 9Atlantic A

COAL AND WOOD
C. PATCH & SON, Inc.
1422 HANCOCK STREET - - - TELEPHONE, 238-R

MRS. A. HALL--REAL ESTATE
OFFICE 67 SAGAMORE RESIDENCE 146 BILLINGS
Tel. Quincy 2712 ATLANTIC, MASS. Tel. Quincy 391-W

Perry
" Harriet widow Francis W h 114 Arnold
" Harry clerk bds 72 Franklin
" Helen A Mrs rm 56 Spear
" Inez O shoeworker bds rear 32 Bunker Hill av W Q
" John bds Sailors Snug Harbor
" John W died March 27 1916
" Joseph H box mfr sum res 23 Poplar H N
" Lester clerk bds 72 Franklin
" Lottie B bookkeeper B bds 114 Arnold Q P
" Manley T mgr 1353 Hancock h 39 Greenleaf
" Manuel machinist bds 585 Washington Q P
" Margaret widow John W h rear 32 Bunker Hill av W Q
" M asst foreman 997 E Howard bds 585 Washinton
" Pearl N teacher High school b 44 Russell Park
" Walter E electrician h 18 First
" William J carpenter h 48 Albatross rd
Person Albert stonecutter bds 287 Granite
Peruzzi Benevenute (Peruzzi Bros) h 102 Town Hill W Q
" Bros (Telesfore, Vincenzo and Benevanute) granite 84 Centre W Q
" Donato polisher h 50 Nightingale av
" Donato stonecutter h 108 Liberty S Q
" Telesfore (Peruzzi Bros) h 102 Town Hill W Q
" Vincenzo (Peruzzi Bros) h 74 Centre W Q
Peters John electrician bds 311 Washington Q P
" Laura widow Walter boarding h 582 South
" Walter D grocer 5 Chubbuck Q P
Peterson Albert B machinist h 61 Cranch
" Alexander painter h 18 Clarke av
" Anton F machinist h 109 Nightingale av S Q
" Axel laborer bds 299 Granite
" Axel stonecutter h 29 Deldorf
" Axel stone cutter h 40 Station W
" Carl E driller h 112 S Walnut
" Carl E stonecutter h 57 Putnam
" Carl W granite cutter h 103 Glendale
" Charles H electrician h 38 Jackson
" Christian J carpenter h 164 Glendale rd
" Elmer student b 205 Centre S Q
" G W Co grocers 1278 Sea H N
" Herman quarryman h 27 Morton W Q
" Jacob (J Peterson & Co) h 31 Graham Q P
" Jacob laborer h 55 Station W Q
" John pavingcutter h 17 Arthur Glendale rd
" John August stonecutter h 192 Glendale rd
" Julius h 7 Rawson rd N D
" J Arthur h 457 Newport av W
" J & Co (Jacob Peterson) grocers 394 Washington
" Mary widow Lawrence L h 80 Cranch
" Olaf stone measurer h 5 Spring avenue
" Oscar C carpenter h 54 Bedford
" Otto (Vernon Granite Co) h 205 Centre
" Peter A h 43 Jackson
" Ralph H mach h 90 Safford N D
" Silas T salesman h 59 Rock Island rd H N
Petitti Frank riveter h 117 Willard
Petranich Antonio h 70 Bay View
Petrelli Giovanni laborer h 50 Canal
Petrilli John plasterer h 50 Canal

L. GROSSMAN & SONS, MILL and BUILDERS' SUPPLIES
10 Jackson Street 2 STORES Federal Ave. & Goddard St.
Tel. 979-W Both Near Quincy Adams Depot Tel. 979-R

LAST YEARS DIRECTORY is as valuable
as a last years Almanac
It may send you miles out of your way

Petrilli
" Nicholas laborer h 54 Canal
Petritz Robert V, U S N rms Y M C A
Petta Joseph laborer h 23 Canal
" Tony grocer 19 Canal h do
Pettee Frank G machinist h 162 Kendrick av
" Helen J housekeeper 162 Kendrick av b do
" Marie E wid B R b 270 Adams
PETTENGILL CHARLES F jewelry watches etc 1391 Hancock h 53 Revere rd See page 11
" Ernest A pattern mkr h 265 N Central av
Pettepit Dennis J stone contractor r 5 Conant h do
" John E rem from city
" Joseph F stonecutter b r 5 Conant
Petterson Albert rigger h 50 Stewart Q P
Peura Oscar fore h 36 Nelson
Pfaffmann Caroline W housekeeper b 57 Clay
" George E dye stuffs 3 Elkins B h 65 Goffe
" John S bds 65 Goffe
" Mary A private sec h 57 Clay
Pfyffer John H mach h 75 Billings A
Phelan David blacksmith h 85 Standish av
" Edward P lab h 49 Old Colony A
" Edward T surveyor b 66 Buckley W Q
" William H bkpr 367 Granite h 395 Water
Phelps Augustus E salesman B h 35 Channing N D
" Elmira wid William O h 5 Prospect av W
" George H clk h 13 Appleton A
" Gladys E bds 35 Channing N D
" Rebecca A died May 16 1916
Philbrick George H piano mover sum res 767 Sea H N
Philbrook Samuel C millwright h 20 Webster A
" Woodbury M student b 20 Webster A
Philip Alexander baker 230 Copeland W Q h Crescent r 70 Cross do
" Archibald R bkpr B h 480 Beale
Phillips Alexander polisher h 23 Trafford
" Charles rms 55 Granite
" Charles carp h 16 Wibird
" Dana L asst mgr b 19 Faxon rd A
" Ella C Mrs clairvoyant h 163 Independence av
" George F chauffeur police dept h 49 Union
" George L submarine diver 55 Union h do
" Harriet M bds 734 Washington
" Hiram W submarine diver 734 Washington h do
" Horace W wharfman 783 Wash h at Weymouth
" James machinist b 612 South Q P
" Lewis died May 5 1915
" Louis K clk R M S h 19 Faxon rd A
" Samuel fruit 8 Granite h 1371 Hancock
" Solomon fruit sum res 55 River rd H N
" Thomas boilermkr h 80 Walnut A
" Thomas E, N Y, N H & H R R h 163 Independence av
" Thomas F real estate Boston h 97 Manet av H N
" Walter I commercial engineering h 42 Hobart
Phinney Roland mach rms 99 Goddard
Phipps Anna C Mrs h 310 Safford
" Mary A bds 310 Safford
" Walter A Dr h 310 Safford
Picard Antonia E steno B h 1 Trafford
" Arthur carpenter h 1 Trafford

MURDOCK CO. PARLORS ALPHA HALL BUILDING
TELEPHONES:
LADY and GENTLEMEN Day 260 Night 780
EMBALMERS CONSERVATIVE CHARGES **UNDERTAKERS**

Every Morsel a Delight
BARNARD'S OF QUINCY WEDDING CAKE

Picard
" Blanch E clk bds 1 Trafford
" Caroline G clerk b 1 Trafford
" Corrine J milliner 65 Merrymount rd bds do
" Eugenie wid Philano confectionery and P O sub station No 153, 141 Water b 28 Quincy
" Jean B carp h 65 Merrymount rd
" J B Romeo clk b 65 Merrymount road
" Rosanna teacher b 1 Trafford
Piccini Riccardo lab h 71 Trafford S Q
Pickering Alphonso W bkpr b 72 Bilings rd N D
" Eliza wid Alphonso h 72 Billings rd N D
" George B books B h 5 Connells av W Q
" Helen G stenographer b 72 Billings rd N D
" James H furniture repairer h 5 Connells av W Q
" Joseph machinist h 457 Hancock
" Louise I steno b 72 Billings road N D
" Mary saleslady bds 72 Billings rd N D
" Susie A steno b 72 Billings rd N D
Pickett Clarence E driver b 264 Winthrop
" Fred A printer h 264 Winthrop
" John N carp h 66 Botolph A
Picknell Henry F foreman h 36 Green W P
" Mabel F clk b 36 Green W P
Pierce Alvah H salesman h 6 Millers Stile rd
" Albert M died March 2 1916
" Allan W photographer Adams bldg rms 26-28 h 81 Putnam
" Bierney F sales h 74 Arnold rd A
" Charles S stone cutter bds 181 Centre

Pierce
" Curtis W factory inspector h 52 Greenleaf
" C Eaton clerk B h 209 Arlington
" Elizabeth dressmaker 145 Billings A h do
" Emily A wid John H variety 181 Centre h do
" Frank P draftsman h 105 Independence av
" Garfield carp h 1 Wood rd W Q
" Harriet B bds 242 Granite
" James W h 242 Granite
" John C patternmkr h 185 Centre
" Laura G widow Rufus b Wood rd W Q
" Lela Mrs h 68 Brooks N D
" Lewis J dentist B h 181 Belmont
" Marcia wid Stetson h 11 Wendell rd Q P
" Mary E wid George H h 21 Edison pk Q P
" Russell G fireman b 181 Centre
" Sumner H salesman h 95 Nightingale av
" William S driver B S St Ry power station h 36 Wharf
Pierson Albert clothing 232 Granite h 230 do
" Fred J variety 375 Granite h do
" William E patternmkr h 21 Wash court
" see Pearson and Person
Pike Charles H ins h 166 Billings A
" Marianna H Mrs h 166 Billings A
" Warren M h 566 Sea H N
" William A sum res 632 Sea H N
Pilalas Nicholas G clerk h 53 Dysart
Pillsbury William R shoecutter h 82 Glover av A
Pinard Frank B millwright B h 187 Fayette
Pinardi Angelina wid Antonio h 69 Columbia
Pine Edward J mgr h 75 Adams

Elm Farm Milk Company
19 WALES PLACE, DORCHESTER, MASS.
TELEPHONE, DORCHESTER 2100
1453 HANCOCK STREET, QUINCY

We furnish the Best and Safest Supply available
Telephone, Quincy 1610

HALL & ANDERSON *General Contractors*
GRANOLITHIC WALKS, PAVEMENTS, FOUNDATIONS
67 SAGAMORE ST., ATLANTIC Tel. Quincy 2712—391-W

Pineau Jeremiah mach b 52 Broadway Q P
" Napoleon mach h 52 Broadway Q P
" Rudolphe machinist b 52 Broadway Q P
Pinel Alfred T (The Pinel Tool Co) h 372 Washington
" Alfred P J (The Pinel Tool Co) h 88 Independence av
" Alice E bkpr 1372 Hancock rm 1 b 71 Franklin
" Arthur G clk 146 Water n 156 do
" Edgar L clerk 97 E Howard bds 372 Washington
" Gladys steno bds 372 Washington Q P
" Joseph W blacksmith 242 Water bds 372 Washington Q P
" Louise A cashier Franklin corner Water bds 71 Franklin
" Philip blacksmith h 73 Franklin
" Philip J blacksmith 242 Water b 372 Washington Q P
" Roland H appr b 88 Independence av
" Ruth M bds 71 Franklin
" Tool The (Alfred P J Pinel) granite tools 242 Water
PINEL VARIETY STORE (Walter P Pinel) 146 Water See page 17
" Walter F clk 146 Water bds 71 Franklin
" Walter P mgr 146 Water h 71 Franklin
Pinell Ruth nurse Quincy Hospital b do
Pineo Henry A h 64 Cross W Q
Pinero Harry E bds 64 Cross W Q
Pinington Albert F signalman rem to Conn
" John carpenter h 29 Birch N D
Pinkham Amos eng Metropolitan Pumping sta h 6 Charles H N
" Charles A printer B h 61 Warren av
Pinkham
" Charles H mach h 147 Federal av
" George F h 111 Warren av
" George H clk B b 79 Winthrop av
" Herbert picture oper Kincaide Theatre h 65½ Grafton
" Herbert W treas The Wollaston Co-op Bank and ins 307 Newport av and 930 Old South bldg B h 109 Grand View av
" H Palmer weighing clk Fore River Co h 6 Merrymount av
" I Woodbury accetylene specialties B h 79 Winthrop av
" Max O salesman Quincy Lumber Co b 161 Warren av
" Walter S lawyer h 111 Warren av
" William K bds 79 Winthrop av
Pinson Oscar shoewkr b 1 Irving pl
Piola Joseph stonecutter h 44 Copeland W Q
" Rena clerk b 44 Copeland W Q
Piper Benjamin F eng h 321 Copeland W Q
" Ernest L carp h 58 Parkhurst H N
" Foster carp h 60 Parkhurst H N
" Hartwell B poultry b 206 Centre
" Lloyd carp h 62 Parkhurst H N
" Ralph carp b 60 Parkhurst H N
" Walter E city treas rm 2 City Hall h 206 Centre
" Walter E Jr clk B b 206 Centre
Pirie A Murray stonecutter h 2 Miller W Q
Pisco Nicholas coppersmith h 2 Watson ter
Pisella Michele shoe rep 147 Water h 117 do
Pitonof Lipman h 118 Sagamore av A
Pitt Adelaide M Mrs b 397 Highland av
" Edwin R instructor h 397 Highland av
" Verna G teacher b 397 Highland av

LAST YEARS DIRECTORY is as valuable
as a last years Almanac
It may send you miles out of your way

ELECTRIC FIXTURES Good Goods Fair Prices Good Treatment
TELEPHONE PURITAN ELECTRIC CO. QUINCY

Pittman James carp h 21 Lawrence av Q P
Pitts Alexander Jr riveter h 114 S Walnut Q P
" Alice S Mrs teacher Quincy Mansion school h 18 Green
" Catherine E widow Michael h 968 Hancock
" Charles engineer rms 20 Cherry Q P
" Frank Walter ticket agt bds 23 River A
" Harry train man b 23 River A
" Herbert died June 24 1916
" James R piano mkr h off Standish av
" Jeremiah carp h 51 Valley
" Jeremiah H wharfman 17 Wharf h 776 Washington
" John E suspender maker B h 25 Shaw Q P
" John H machine operator h 56 Glover av N D
" John S stonecutter h 145 S Walnut
" Josephine widow William E h 12 Sixth av Q P
" Lemuel custodian Metropolitan Water Wks Tower h 314 Safford
" Mary Mrs h 35 Broadway Q P
" Mary h 18 Revere rd
" Nicholas janitor Quincy Mansions school h do
" William E died June 15 1916
" William H carp h 23 River A
" William H Jr carp h 21 River A
Placido Domenick lab h 52 Brackett
Plagemann Frank H bkpr h 70 Botolph A
Plant Michael J shoe cutter h 92 Crescent W Q
Planter Nelford J salesman h 141 Willow
Pleadwell George F ins h 41 Cherriton rd
Pletsch Ernest V (W & E P Co) 78 Woodbine h 57 Marlboro
" Gertrude A steno b 57 Marlboro
" Henry (G & P Engraving Co) 78 Woodbine h 57 Marlboro
" William H (W & E P Co) 78 Woodbine bds 57 Marlboro
Plews Richard riveter h 65 Walnut
Plummer Albert W photographer h 107 Lincoln av W H
" C Arthur ins agt h 180 Highland av W
" Frank helper b 71 Cleverly ct Q P
Plunkett John J h 64 Cranch
PNEUMATIC SCALE CORP Ltd 65 Newport av Norfolk Downs See page 7
Poch George J carp h 55 John
Podbury Alfred J salesman B h 61 Bromfield
Poland Ambrose carp h 35 Glover av N D
" John E real estate and builder 393 Hancock h 15 Buckingham rd W
Polk Bertha H b 165 Beach W P
" Herbert J clk B h 165 Beach W P
" Mildred T student bds 165 Beach W P
Pollack Frank bkpr h 49 Glover av A
Pollan Earl h 33 Spear
Pollara Antonio lab h 57 Water
" Joseph pedlar h 61 Water
" Salvatore fruit h 61 Water
Pollard Charles R sales h 38 Beebe rd G
" Thomas B master Washington school h 41 Edison Q P
Pollock Frank S designer h 132 Phillips
" Madeline M bds 32 Bigelow
" Mary wid Andrew F h 32 Bigelow
" Wealthy I widow Lewis L h 16 Newcomb
Pollyblank Edwin bds Sailors Snug Harbor

JAMES F. BURKE & CO. Room 4 Savings Bank Bldg. TELEPHONE 385-M
Real Estate and Insurance
Automobile, Fire, Liability and Accident Surety Bonds MORTGAGES
CARE AND SALE OF REAL ESTATE JUSTICE OF THE PEACE NOTARY PUBLIC

TALBOT-QUINCY INC. A GOOD PLACE TO BUY GOOD CLOTHES
Clothiers and Furnishers 1387 HANCOCK ST. Tel. 2678-W QUINCY, MASS.

Polovsky David sec 1 Hancock bldg b 5 Hancock ct
Pompeo Alexander, Quincy Point Garage 500 Wash b 15 Lancaster
" John repairman 500 Wash bds 15 Lancaster Q P
" Pasquale driver 1598 Hancock h 150 Quincy
" Raphael laborer h 15 Lancaster
Ponti Charles stonecutter h 83 Columbia S Q
Poole Alexander D wood wkr h 60 Holbrook rd N D
" Edith M steno b 4 Berlin
" Henry G machinist h 4 Berlin
" Ida Mrs bds 46 Upland rd
" John helper bds 19 Murdock av
" Milton D architect b 60 Holbrook rd N D
" Rebecca G Mrs b 257 Highland av
" Rufus Warren mgr B h 15 Prospect av W H
" Walter A carp b 60 Holbrook rd N D
" ——— h 12 Briggs
Pooler Winifred J shoewkr sum res 50 Newton H N
Poor Warren R ice cream 1273 Sea h do
Pope Alice C teacher b Ocean corner Lafayette av A
" Benjamin tinstr Quincy Lumber Co Inc h at Acton
" Catherine stenographer h Ocean cor Lafayette av A
" Edward R engineer h 67 John
" Lawrence C clerk h 155 Bullings A
POPE LUMBER CO 210 Freeport Dorchester See page 21
" Nellie C widow Everett M h 155 Billings A
Poppora Charles laborer h 96 Water
Poquette Arthur R b 196 Holbrook rd
" Helen Holbrook tutor h 196 Holbrook rd
Porten Alben bolter h 15 Grafton
Porteous Arthur mach b 497 South
Porter Alice D nurse bds 109 Taylor
" Charles driver h 3 High
" Claire cond rms 52 Holmes
" Clara E bookekeper 9 Brook bds 109 Taylor
" C Harold prov B h 16 Elm av
" Donald scales repairer bds 27 Arnold rd N D
" Elbridge F clerk 5 Granite h at S Braintree
" Ellen M bds 16 Elm av
" Fred W painter 92 Wendall av h do
" Harry W insurance 30 Kilby B h 63 Edgemere rd
" James C painter h 109 Taylor
" Lester A carpenter b 109 Taylor
" Marion C bds 109 Taylor
" Robert h 32 Huntley rd
" Thomas granite worker h 92 Gilbert S Q
" William stonecutter h 1 Brooks av
" William H sales h 45 Conant rd A
Post Elmer machinist h 87 Main Q P
Pote Nettie stenographer 6 Hancock bldg bds at N Weymouth
Poten Albert laborer h 46 Granite rd
Potenza James shoe repairer 193 Water h 106 Liberty S Q
Potter Elizabeth Mrs h 21 Grant
" Elizabeth A h 123 Beale
" Milton salesman h 59 Royal N D
" Orissa E h 123 Beale
" Walter grocer 1201 Sea H N h do
Potterton Arthur N machinist h 139 Billings rd N D
" Jessie I photographer bds 139 Billings rd
Pottle Herbert R shipfitter h 20 Cottage
Poulin Ralph G inspector Q E L & Co h 38 Bigelow
Poutney William H engraver B h 130 Taylor

HOLMES & HALL
1179 HANCOCK STREET
TELEPHONE CONNECTION 1696-W
FURNITURE REPAIRING
SCREENS, SHADES
LOCKSMITHS
(HOUSEHOLD REPAIRS SOLICITED)

LIMOUSINE TELEPHONE QUINCY 1131-W SERVICE
T. BYRON
BROWN'S HACK AND BOARDING STABLE 24 GRANITE STREET Rear Greenleaf Block.

Poutney
" Bradford N dentist h 12 Thatcher
Powell Albert E station agent at Wollaston h 40 Hilda
" Harry R died April 2 1916
" John optometrist 245 Water
" Joseph W pres F R S B Co 97 E Howard h 121 Goffe
" Julia R h 26 Town Hill
" Thomas H freight clerk Wollaston station h 198 Beale
POWER DAVID P & CO 404-406 Neponset av See page 17
Powers Charles A salesman B h 60 Grand View av
" Edgar F sec'y B h 12 Hilda
" Edward bookkeeper rm 8 Hancock bldg h 119 Cranch
" Elizabeth M teacher Montclair school bds 41 Bigelow
" George B clerk h 42 Bigelow
" Harry A telephone test man h 38 Thornton W P
" James J salesman B b 41 Bigelow
" John J boats to let 5 Parkhurst h 27 Weymouth H N
" John T stock clerk 97 E Howard h at E Braintree
" Joseph laborer bds 57 Broadway Q P
" Leo V clerk bds 41 Bigelow
" Margaret L sec B b 119 Cranch
" Mary widow John h 395 Water
" Maurice shoefitter h 41 Bigelow
Praetsch Richard J nurse h 37 Faxon rd A
Pratt Alton E distributor rms 1632 Hancock
" Charles B foreman B h 12 Fenno
" Charles L supt B G h 91 Hamilton N D
" Co printers 8 Chestnut
" David N clerk h 185 Atlantic A

Pratt
" Eleanor W stenographer h 1236 Billings
" E Granville special justice District Court and lawyer 1061 Hancock h do
" Florence B clerk Quincy Savings Bank bds 5 Summer
" Frank G carpenter 22 Edward h do
" Frank W driver 17 Wharf h 23 Hancock ct
" Fred E carpenter h 91 Walker A
" George F city laborer h 17 Wendall rd Q N
" Henry G h 16 Edwards
" Herbert salesman h 79 Coddington
" Herbert Emerson (Pratt Co) 8 Chestnut h 25 Royal
" Jennie P Mrs h 1 Parsons
" Jessie C bds 79 Coddington
" J Weston student b 5 Summer
PRATT J WINTHROP architect and builder 5 Summer cor School h do See foot lines
" Lawrence E carpenter h 62 Independence
" Marion L teacher Atherton Hough school b 298 Safford
" Robert student b 79 Coddington
" Warren W carpenter h 1 Bennington
" William clerk h 57 Quincy
" William Y rem from city
PRATT W PORTER physician 1126 Hancock h do Office hours 2 to 4
Pray Bernice G Mrs millinery 97 Walker A h do
" Burton E telegrapher h 97 Walker A
" Harry W draw tender Washington st bridge h 7 Wharf
" Lucy I widow Frank H h 96 Chubbuck Q P

J. W. PRATT
ARCHITECT and BUILDER
5 SUMMER STREET
Our Accurate Plans insure good results and lowest bids

DOMESTIC and FOREIGN **MONUMENTS** OF HIGH GRADE FINE TEXTURE AND BEAUTY
Erected in any part of the United States by **Aberdeen Granite Works, cor. Arthur and Nelson Sts.,** Tel. Quincy 1317-M or 2088-M. **Jos. Walker, Prop.**
BRANCH OFFICE: 332 Broadway, Lawrence, Mass.

Preble James R clerk Boston h 112 N Central av
Predario Charles laborer b 12 Buckley W Q
" Inogento widow Louis h 12 Buckley W Q
" Rena stitcher bds 12 Buckley W Q
Pretiss L Vernon chief engineer B S St Ry power station h at No Weymouth
Prescott Albert W clerk B bds 323 Farrington W
" Annie L treas 1424 Hancock b 50 Glendale rd
" Carl F clerk B bds 323 Farrington W
" Eben Granite City Print 1376 Hancock h at Braintree
" Etta M bds 50 Glendale rd
" Frank F h 323 Farrington W
" George W Publishing Co Inc job printers and publishers Quincy Patriot Ledger and Braintree Observer 1424 Hancock
" Henry C bkpr B b 323 Farrington W
" Henry L ink mfg B sum res 643 Met parkway N D
Presidents Hill Annex Real Estate Trust 6 Penn
" Hill Real Estate Trust 1419 Hancock rms 3-4-5
Preston Andrew J h 33 Park
" Ella K grocer 11 Chesley Pl G
" Gerald H dentist h 73 Botolph A
" William E auto builder h 11 Chesley pl G
Pretenelli Darmiano laborer bds 24 Field
Preti Aleio laborer h 35 Taber S Q
Price Charles A banker Boston h 310 Adams
" Edward painter 4 Glover pl A h do
" F A asst foreman 97 E Howard h at Weymuoth
Price
" Harold clerk bds 4 Glover pl A
" Herbert F adv mgr h 52 Billings rd N D
" Herbert F appr bds 52 Billings rd N D
" Otto clerk 11 Granite b 4 Glover place
" William ptr bds 4 Glover pl A
" William V salesman h 37 Freeman
Pride G Herbert printer h 302 Franklin
Priest Arthur W upholsterer h 58 Old Colony A
" Edward E Jr clerk B h 180 Belmont
Priestley Thomas bds 68 Granite
" T asst foreman 97 E Howard h at N Weymouth
Prime Emma M hardware 573 Washington h 37 Beacon Q P
" William M mgr h 37 Beacon
Prior Everett F salesman B h 80 Brook W
Pritchard John stone cutter h 104 Quincy
Prochazka Gustaf Dr h 21 Chapman
Proude Harry H machinist h 150 Fayette
Prout Bros Granite Works (George and Richard) granite 290 Water and (Harrison Polishing Co) off Brook rd
" Charles clerk 1597 Hancock h 26 Atherton
" Everett R b 43 Independence av
" E Louise asst 40 Washington b 83 Goddard
" George (Prout Bros Granite Works) h 83 Goddard
" Harriet widow Richard h 109 Glendale rd
" Joseph P grocer 97 Garfield h 86 Revere rd
" Mary A wid George h 99 Garfield

COAL **C. PATCH & SON, Inc.**
1422 HANCOCK STREET
TEL. 238-R PLACE YOUR NEXT ORDER WITH US

MRS. A. HALL--REAL ESTATE
OFFICE 67 SAGAMORE RESIDENCE 146 BILLINGS
Tel. Quincy 2712 ATLANTIC, MASS. Tel. Quincy 391-W

Prout
" Ralph W clerk B b 43 Independence av
" Richard (Prout Bros Granite Works) h 43 Independence av
" Samuel C bank clerk b 83 Goddard
" Victor E salesman h 458 Granite
" William h 133 Kendrick av
Prouty Debra R died April 13 1916
" Edward mach oper h 14 Mechanic
" Eugene H painter h 432 South Q P
" George C mgr B h 10 Eddie
Provost William driver h 29 Cottage
Prudential Insurance Co The 1433 Hancock rm 12
Pugsley Herbert mach rms 8 Old Colony av W
" James clerk h 80 Walker A
Puhakka John shipfitter h 8 Conant W Q
Pulsifer Carl helper 3 Saville h at Dorchester
" Margaret S widow Daniel bds 18 Beach
Purcell Charles S chemist h 31 Dorchester S
" Neil sheet metal worker b 112 Summer Q P
Purdy Albert I machinist h 78 Safford N D
" Jay V manager h 2 Cushing
" William H sum res 26 Plover rd H N
" William L mach h 101 Holmes N D
PURITAN ELECTRIC CO 1516 Hancock See top lines
" Spring Bottling Co (L Caravaglio) tonic 191 Willard
Purpura Francisco pedlar h 193 Liberty
" John auto wrecker b 29 Main Q P
" Joseph driver h 57 Old Colony
" Leo U S N b 79 Main

Purpura
" Salvatore h 79 Main
" Thomas boilermaker b 29 Main Q P
Pushee Frederick W lineman h 193 Whitwell
Puskala Johan public baths h 42 Arthur h do
Putnam Clarence engineer h 85 Island av H N
" Harry E rivetmaker h 15 Saville av
Pyne George pressman 8 Chestnut h at E Braintree
Pyyny Frank A stonecutter h 18 Buckley
" John stonecutter h 1 William ct

Qualey J R & Co granite Brook rd
Queen John W advertising solicitor B h 32 Flynt
Queenan Cecilia operative b 71 Gass pl
" John stonecutter b 71 Gass pl
Queeny James F wool B h 63 Phillips
Quigley George riveter h 73 Curtis av
Quimby Clarence L salesman h 57 Ellington rd N D
" Clifton C h 7 Wayland
Quincy Adams Polishing Co 66 Brook rd
" Adams Real Estate Trust, M A Campbell treasurer 97 Liberty
" Almshouse junction Canal and Sea
" Auto Tire & Vulcanizing Co (Cornelius Crowley) 5 School
" Avenue Granite Co, William M Adrian prop 48 Penn S Q
" Battery Co (Carl W Sherburne) 1510 Hancock
QUINCY BATTERY CO 1510 Hancock See page 24
" Board of Trade 25 Adams bldg

DON'T FORGET WE PAY HIGHEST PRICES FOR
All kinds of Old Iron, Metal, Rubber and Second Hand Machinery
TELEPHONE and we will call at once L. GROSSMAN & SONS, JACKSON STREET near Quincy Adams Depot

FRED P. LOUD

WHOLESALE AND RETAIL

HAY, GRAIN AND COAL

624 HANCOCK STREET

WOLLASTON, - - - - - - - MASS.

The Value of Being Exact

Is nowhere greater than in your business

Know your customers by their full name

Know where they are located

Know others in the same line who may become your customers later

Know that your mailing list is up-to-date and contains no dead ones

Permit all to Know

Who you are

Where you are located

What your full line consists of, and

How it is for their interest to trade with you by placing your advertisement in

The **Directory,** where it is always at hand when wanted, and shows that you have a local interest which means, interest in your patrons.

Quincy Lumber Co.

FOOT OF POND STREET

QUINCY

WE MAKE A SPECIALTY OF

Oak, Maple, Birch and Hard Pine Flooring

Carried Under Heat

MAIN WHARF and YARD

SPRUCE, PINE, HEMLOCK, CYPRESS

MOULDINGS, INSIDE FINISH

CLAPBOARDS, SHINGLES, LATHS

QUINCY LUMBER CO.

Telephone Quincy 1857 - 1858

The Directory to a business man is as essential as a Dictionary to the student

Quincy
" Bulletin The (Quincy Publishing Co) editorials rms 1382 Hancock rm 8
" City Hospital, Whitwell opp Ryden
QUINCY COAL CO John Robbie prop Penn st See page 7
" Column Turning Co The 388 Water
" Conservatory of Music 8 Washington
QUINCY CO-OPERATIVE BANK The Frank A Reed treasurer 13 Adams bldg 1356 Hancock See page 434
" Department Store (J H Fitzpatrick) dry and fancy goods 1431, 1433 and 1435 Hancock
" Electric Light & Power Co, H M Faxon treas office 9 Granite station Brackett's wharf gar age 64 Summer stock room 45 Quincy av
" Employment Bureau Frances Wilson mgr 1247 Hancock
" Evening Telegram, W G Spargo publisher editorial rooms 1382 Hancock rm 8
QUINCY GARAGE (Charles P Gould) 87 Adams See page 14
" Granite Co, F Wesley Fuller agt Willard cor Copeland W Q
" Industrial School, Phipps near School
QUINCY LUMBER CO Inc foot of Pond st See opposite
" Mansion school 23 E Elm av
" Marble & Granite Works (McGrath Bros) 187 Water
" Music Hall 1515 Hancock
QUINCY MUTUAL FIRE INSURANCE CO 2 Coddington near Washington See back cover
QUINCY OIL CO 57 Federal av Stations at Scituate and Quincy Adams See front cover

Quincy
" Patriot (Ledger) George W Prescott Publishing Co editors and props 1424 Hancock
QUINCY POINT GARAGE 494 Washington See page 17
" Post Office cor Washington and Maple
" Police Station 117 School Maple
" Public Bath House off Newcomb av near Washington Q P
" Publishing Co publisher The Quincy Bulletin 1382 Hancock rm 8
" Quarries Co The Hitchcock Quarry, Quarry st and 162 Willard
QUINCY REAL ESTATE TRUST (To-let—Offices, Stores, Shops Lodging Rooms, etc—see daily papers) Greenleaf Block and 67 Milk Boston See page 2
" Reform Club 74 Revere rd
QUINCY SAVINGS BANK Clarence Burgin treas 1374 Hancock See back cover
" Shore Station (sub police station) Met Parkway near Beach
" Supply Co (Eugene H Sprague) grocers 123 Liberty
QUINCY TRUST CO 1482-1486 Hancock See front cover
" Water Works office City Hall works 104 Penn
" Wet Wash Laundry (William P Hughes) 350 Copeland
QUINCY WINDOW CLEANING CO 33 Cottages See page 5
" Women's Club 148 Goffe
" Yacht Club off Sea st Hough's Neck
Quinlan John P fireman h 251 Newport av
" Thomas F teamster h 89 Fayette
Quinn Charles clerk 1058 Hancock
" Cornelius mach h 30 Chubbuck
" James granite cutter bds 108 Hall pl W Q

MURDOCK CO. PARLORS ALPHA HALL BUILDING
LADY and GENTLEMEN TELEPHONES: Day 260 Night 780
EMBALMERS CONSERVATIVE CHARGES UNDERTAKERS

HALL & ANDERSON *General Contractors*
GRANOLITHIC WALKS, PAVEMENTS, FOUNDATIONS
67 SAGAMORE ST., ATLANTIC Tel. Quincy 2712—391-W

Quinn
" John caulker bds 556 Washington
" John auto repairer h 7 Gothland
" John M shoeworker bds 108 Hall pl W Q
" Peter F stonecutter h 108 Hall pl W Q
" Thomas J janitor h 207 Main
Quintiliano Carmen laborer h 47 Trafford S Q
" Cesidoi stonecutter h 53 Nightingale av
" Donato carp h 4 West W Q
" Donato stonecutter h 148 Liberty S Q
" Gaetano stonecutter h 53 Nightingale av S Q
" Luigi stonecutter h 148 West W Q
Quist Isaac quarryman h 217 Copeland W Q
Raap Joseph carp h 236 West W Q
Rackman George W mgr 1276 Sea H N h do
" John C pres 1276 Sea H N h at Providence R I
Radley Daniel F driver Hose No 2 bds 64 Old Colony A
" Thomas helper h 64 Old Colony A
" Thomas F Jr coremaker h 22 Newbury A
Rae Leonard H brakeman h 28 Mayflower rd S
Rafferty Terrance stonecutter h 110 Federal av
Raiche Harriet J clerk B bds 78 Glover av N D
" Joseph F apprentice b 78 Glover av N D
" Leon E pattern maker bds 78 Glover av
" Mary L saleswoman B b 78 Glover av N D
" Thomas F machinist h 78 Glover av N D
Rainey Robert driver 55 Adams h 81 Quincy S Q
Raitto Matti quarryman h 25 Morton W Q
Rajala Fabian W stonecutter h 41 Kent W Q
" Nestor stonecutter h 7 Nelson
Raleigh John W chipper h 1 Branch S Q
" Thomas stonecutter h 30 Brooks avenue
RALPH COAL CO Inc Hugh H Ralph treas and mgr Weston av near Chester W See page 7
" Hugh H (Ralph Coal Co Inc) h 39 Elm av
Ramoni Diego granite cutter h 104 Liberty S Q
Ramsay Alexander b 257 N Central av
" John clerk B h 257 N Central av
Ramsdell George S supt B G W h 53 Marlboro
" John real estate 186 Billings A h do
" Sylvia H widow Dexter S h 166 Billings A
Ramsey Alexander painter b 19 Barry W Q
" David McP polisher h 145 Cross
" Ralph clerk B bds 57 Royal
Rand Harriet A Mrs h 112 Greenleaf
" L Gertrude widow James L h 411 Highland av
Randall Charles A bkpr B h 65 Lincoln av
" Edith h 57 Spear
" Ethel stenographer bds 45 Spear
" Grace bookkeeper 64 Washington bds at Brockton
" Lydia B teacher Montclair school bds 34 Prospect
" Reginald K wood worker bds 45 Spear
" Richard H mechanical engineer h 75 Beach
" Walter S carpenter h 45 Spear

Elm Farm Milk Company
19 WALES PLACE, DORCHESTER, MASS.
TELEPHONE, DORCHESTER 2100
1453 HANCOCK STREET, QUINCY
We furnish the Best and Safest Supply available
Telephone, Quincy 1610

Cakes & Pastry **BARNARD'S** *The Better Kind*
OF QUINCY

Randazzo Antonio (Palisi & Randazzo) confectionery 263 Copeland W Q h 264 do
Randell Abraham carpenter h 64 Main Q P
Rank Albert R sum residence foot Apthorp
" Herman J sum res Norton rd
Rankin William F upholsterer h 46 Warwick A
Ransom Ernest C treas h 279 Washington Q P
" Frank C (Nantasket Bottling Works) h 12 Mill
Rantia Otto laborer h 324 Grainte
Rappaport Benjamin dry goods h 42 Newcomb
Rashleigh John stonecutter h 29 Trafford
Rasmussin Christian F inspector h 125 Greenleaf
" Frederick J student b 125 Greenleaf
Rasmusson John rigger h 494 South
Ratcliffe George W train despatcher B h 27 Colby rd A
" Ralph machinist h 36 Hannah
Ratti Mary widow Charles h 164 Water
Ratto Matti ironworker h 27 Clarke av
Raoagini Amilia painter h 103 S Walnut
Ray Alexander stonecutter h 347 Centre S Q
" Arthur teacher h 55 Merrymount
" Elizabeth sec sum res 169 Manet av H N
" George F carpenter h 35 Rawson
" John foreman h 15 Alton rd
Raycroft Kate A teacher B bds 88 Chubbuck
" Richard E driver h 88 Chubbuck
Raymond Arthur F bds Greenwood
" Arthur M Mrs h 45 Upland rd
Raymond
" Clifford R carpenter r 323 Fayette h do
" Ethel F teacher piano bds 45 Upland rd
" Fred H mach h 14 Eustis
" Jessie M clerk bds Greenwood
" Lydia D bds Greewood
" William T milk Greenwood h do
Raymonds Carmen laborer h 81 Canal
Raynor Jesse mach h 173 Atlantic A
Read Abelina nurse b 87 South Q P
" Avalena nurse Quincy Hospital bds do
" Harry W salesman B h 257 E Squantum A
" Margaret L bds 257 E Spuantum A
" Mark L bds 38 Woodward av
" Mark L Jr salesman h 38 Woodward av
" Ralph M cutter h 6 West Elm av
" Walter conductor b 87 South Q P
Readmon H P asst purchasing agent 97 E Howard h at Braintree
Ready George carpenter h 113 Copeland W Q
" Louis carpenter h 100 Cross W Q
Ream Forest E mechanical inspector h 11 Greenwood av W
Reardon Agnes F b 12 Alleyne ter W P
" Catherine widow Bartholomew W h 159 Common
" Charles A salesman b 159 Common W Q
" Daniel pitman B S St Ry Co h at S Braintree
" Daniel B physician 1186 Hancock h do
" Edward T clerk bds 159 Common W Q
" James F japaner h 85 E Squantum
" John A student b 12 Alleyne ter
" John G janitor h 27 Myrtle A

VENETIAN BLINDS
GRILLE WORK and STAIR WORK
J. W. BAILEY & SONS CO. 14 Haymarket Sq., Boston

ELECTRIC WORK FIRST CLASS WORK PROMPT SERVICE
TELEPHONE PURITAN ELECTRIC CO. QUINCY

Reardon
" John J salesman h 10 Appleton A
" Joseph R sub clerk Q P O bds Michael Reardon's
" Mabel D teacher Willard school bds 159 Common
" Michael janitor St Mary's Catholic church h Reardon n Crescent W Q
" Nora steno B bds Reardon n Crescent
" Patrick J provisions h 55 Newcomb pl
" Vincent salesman bds 159 Common W Q
" William B painter h Valley st n Greenleaf
" William P granite h 12 Allyne ter
" see Riordon
Reay Jennie B housekeeper 22 Maple
Reckards Nellie H widow Charles h 27 Garfield
Record Helen A widow Wellington h 357 Newport av
Reddington John P stonecutter h 18 Furnace av W Q
Redlon Gilbert F accountant B h 131 Norfolk
Redman Alvah S carp h 76 Beale W
Redmond Frank S painter h 65 Spear
Redway Frank laborer h Sargent's lane Q P
Reed Alma nurse bds 34 Upland rd
" Bertha nurse b 34 Upland rd
" Charles W artist B h 233 Atlantic A
" Elizabeth W librarian b 93 S Central av W H
" Frank A treas Quincy Co-operative Bank 13 Adams bldg h at S Braintree
" George M h 128 Babcock H N
" Grace M bkpr bds 12 Vane
" G Wilson shoeworker h 12 Vane

Reed
" Harley R bkpr B h 200 Farrington
" John laborer h 85 Franklin
" Katherine P teacher b 93 S Central av
" Mary E Mrs bds 7 Intervale
" Narcisse Jr stonecutter bd 394 Quarry st exten W Q
" Percy salesman h 520 Sea H N
" Peter contractor h 7 Intervale
" Richard blacksmith h 27 Brooks av
" Robert G mgr B h 93 S Central av
" Rose A widow Napoleon Z h 34 Upland rd
" Thornton E shipper h 49 S Central av
" William Garrison insurance h 19 Winthrop
" William H painter h Camden H N
" & Vendret (Peter E and Armand Vendret) granite 43 Vernon
Regalia Peter paving cutter h 46 Filbert
Regan Cornelius variety 1253 Sea H N h do
" John steamfitter h 110 School
" Michael B foreman h 113 Glendale rd
" Timothy C chauffeur 11 Granite bds 53 Walnut
" see Reagan
Reichert C Victor draftsman rms Y M C A
Reid Bertha M bds 40 Ruthven M
" Clarence A contractor Cambridge sum res Pratt rd S Q
" Desmond A bookkeeper h 24 Furnace av W Q b at E Milton
" Donald laborer b 28 Hall pl
" Edward apprentice b 62 Arnold Q P

JAMES F. BURKE & CO. Room 4 Savings Bank Bldg. TELEPHONE 385-M
Real Estate and Insurance
Automobile, Fire, Liability and Accident. Surety Bonds MORTGAGES
CARE AND SALE OF REAL ESTATE JUSTICE OF THE PEACE NOTARY PUBLIC

TALBOT-QUINCY INC. A GOOD PLACE TO BUY GOOD CLOTHES
Clothiers and Furnishers
1387 HANCOCK ST.
Tel. 2678-W QUINCY, MASS.

Reid
" Ezra W bkpr h 40 Ruthven M
" James F granite cutter h 328 Centre
" John F Jr clerk h 14 Furnace av W Q bds at E Milton
" J Farquhar (J F Reid & Co) h at E Milton
" J Farquhar Jr granite worker r 14 Furnace av W Q h at E Milton
" J F Co (J Farquhar Reid) granite turning r 14 Furnace av W Q
" J Maud photographer bds 757 Washington
" Thomas tinsmith h 62 Arnold
" Thomas Jr apprentice bds 62 Arnold Q P
Reilly Bernard O h 292 Common
" Bernard W lather h 55 Bedford
" Elizabeth stenographer bds 292 Common W Q
" John F carrier Q P O h at Dorchester
Reimer George D foreman B h 292 Billings rd
Reiner Etti laborer h 24 Nightingale av
Reinhalter Albert J machinist 17 Guild
" Alice teacher at Randolph bds 116 Willard W Q
" Ambrose clerk bds 186 Copeland W Q
" Edward stoneworker h 186 Copeland W Q
" George E chemist b 116 Willard
" Grace E clerk B bds 186 Copeland W Q
" Hannah wid Alphonse J h 116 Willard W Q
" John E fireman bds 186 Copeland W Q
" Marguerite retoucher bds 29 Bunker Hill av
Reinhalter
" Mildred F teacher at Cambridge b 116 Willard W Q
" Nicholas meter taker 9 Granite h 29 Bunker Hill av
" Sylvester A collector b 29 Bunker Hill av
Reinhardt August engineer h 144 Liberty S Q
" Marion B teacher John Hancock school bds 34 Prospect
Reiser Harry F clerk B h 134 Grand View av
" Mary Mrs sum res 27 Bay View av H N
Remick Alfred H (Remick Bros) h 24 Edgemere rd
" Bros (Alfred H Frank E, George A and William F) clothing 1517-1523 Hancock
" Dexter mgr h 34 Chestnut
" Frank E (Remick Bros) 1517-1525 Hancock h at Newton
" George A (Remick Bros) 1525 Hansock h at Newton
" William F (Remick Bros) 1525 Hancock h at Newton
Rendle Henry J granite h 21 Chestnut
" William appr bds 21 Chestnut
Rennert Frederick C h 62 Kemper W P
Rennie Albert salesman 1 Hancock bldg bds 87 Centre
" Arthur carp h 55 Bedford
" Frederick shoecutter bds 87 Centre W Q
" Jane wid John h 87 Centre W Q
" John died June 2 1916
" William G machinist h 39 Wendal rd
Renwick E Frances sten bds 517 Hancock N D
" Ralph C h 517 Hancock N D
Renz Emma A Mrs h 154 Quincy av
" William draftsman h 36 Summer Q P

HOLMES & HALL
1179 HANCOCK STREET
TELEPHONE CONNECTION 1696-W
FURNITURE REPAIRING
SCREENS, SHADES
LOCKSMITHS
(HOUSEHOLD REPAIRS SOLICITED)

LIMOUSINE TELEPHONE QUINCY 1131-W SERVICE
T. BYRON
BROWN'S HACK AND BOARDING STABLE 24 GRANITE STREET Rear Greenleaf Block.

Reside Andrew h 21 Pray
Reske Bernard E engineer h 12 Billings A
Restavrick Joseph bds Sailor's Snug Harbor
Restelli Adolph granite cutter h 128 Independence
" Antonio stonecutter h 38 Water
" Mary stitcher bds 124 Independence av
" Pasquale stonecutter bds 38 Water
" Peter bds 38 Water
Rettig Otto butcher h 10 Hamden cir
Retzel Emli A salesman h 78 Brooks A
" Louis W auditor B h 29 Apthorpe N D
Revenney John W insurance agent 1433 Hancock rm 12 rms 1419 do
Reynolds Alexander stonecutter h 72 Glencoe pl Q P
" Charles W mgr Boston h 21 Bromfield
" Elsie widow William h 92 Glencoe place
" Howard S engineer h 84 Elm av W P
" James clk bds 60 Wesson av W Q
" Jeremiah h 18 Wesson av W Q
" John laborer bds 60 Wesson av
" John F stonecutter h 18 Wesson av W Q
REYNOLDS JOHN T physician Greenleaf block 1419 Hancock h Met Parkway W Q Office hours 7 to 8 p m
" Walter mach b 26 Chubbuck
" William F draftsman h 66 Gould
Rhemback Charles O blacksmith h 12 Morton W Q
Rhine Leo A driver 12 Tirrell ct h 130 Upland rd
Rhimes Edward plumber 56 Franklin h Madison
" Effe L Mrs bookkeeper 1354 Hancock h 15 Millers Stile rd
Rhimes
" George W helper h 74 Franklin
Rhoades Lawrence H h 8 Wollaston av
Rhodes Albert E mgr 6 Beacon B h 183 Safford W
" Amy L b 183 Safford
Ricardi Camella wid Raphael h 142 Summer Q P
Ricca Domincca wid Angelo h 425 Washington Q P
" Paul hairdresser 14 Saville h 425 Washinton
Ricciuti John lab h 14 Centre Q P
Rice Anna F b 33 Prospect av W H
" Bertha bds 150 Bromfield W P
" Emma L widow William B h 215 Adams
" Fred B h 215 Adams
" George N h 24 Standish av
" George P draughtsman b 24 Standish av
" Harry L h 275 Adams
" Herminie bds 24 Standish av W
" Horace W principal Woodward Institute h 17 Greenleaf
" H Herbert furniture B h 150 Bromfield W P
" James N foreman h 94 Appleton
" Lydia A Mrs h 130 Upland rd
" Mary housekeeper h 17 Manet av H N
" Mary J widow James h 171 Manet av H N
" Ophelia L Mrs h 33 Prospect av
" Sue photographer 1522 Hancock bds Spear st
Rich Audrey W Mrs bds 15 Miller's Stile rd
" Emma Mrs h Bicknell st G
" Ernest bds Mrs Emma Rich's G
" Freeman B fish 19 Billings rd h 21 do
" Grace L b 8 S Central av
" James P h 8 S Central av
" Lena widow James W h 327 Newport av

J. W. PRATT
ARCHITECT and BUILDER
5 SUMMER STREET
Our Accurate Plans insure good results and lowest bids

DOMESTIC and FOREIGN **MONUMENTS** OF HIGH GRADE FINE TEXTURE AND BEAUTY
Erected in any part of the United States by **Aberdeen Granite Works, cor. Arthur and Nelson Sts.,** Tel. Quincy 1317-M or 2088-M. **Jos. Walker, Prop.**
BRANCH OFFICE: 332 Broadway, Lawrence, Mass.

Rich
" Mary A b 8 S Central av
" Thomas W leather B h 177 Davis W Q
Richards Alfred H bookkeeper B h 56 S Central av
RICHARDS A J & SON (Susan R Worthen) hay grain etc 19 Saville See page 57
" Charles F laundry h 200 School
" Charles Henry died Jan 8 1916
" Edward machinist b 9 School
" Elizabeth W b 118 Goffe
" Helen P b 56 S Central av W
" James L pres 11 Granite h at Newton
" James N carp h 21 Rock Island rd
RICHARDS JOHN R granite Liberty c Water h 216 Centre See page 13
" Mary widow Michael h 49 Glover av N D
" Mary J widow Charles h 228 Centre
" Ruth b 119 Goffe
RICHARDS SAMUEL painter 13 Furnace av h do See page 63
" Thomas C Rev pastor Belhany Cong church h 118 Goffe
" William (Richards & Richards) h 363 Water
" William Jr variety Billings rd c Vassal N D and 365 Water h 363 do
" William A monumental designer Liberty cor Water h 21 Roselin av
" & Richards (William Richards) granite Centre cor Intervale
Richardson Anthony George inspector h 275 Fayette
" Arthur patternmaker bds 45 Gay
" Bertram painter b 46 Winter Q P
" Charles A, U S gauger h 111 W Elm av

Richardson
" Cora M Mrs h 275 Fayette
" Edward H tankmaker h 16 Madison A
" Elsie bds 96 Henry A
" Ernest traveling salesman bds 6 Bellevue rd S
" Frederick W mgr h 96 Henry A
" Henry H h 6 Bellevue rd S
" Herbert machinist bds 6 Bellevue rd S
" H M clk 97 E Howard h at East Milton
" James E foreman 65 Newport av h 96 Farrington
" Judson C asst foreman 97 East Howard h 48 Edison
" Sarah A wid Louis L b 88 Glover av
" Wilbur D piano tuner 1 School h 395 Water
" William M paper hanger B h 155 W Elm av
Richey George H salesman B rms 36 Edison pk Q P
Richie Alphonse lab h 69 Canal
Richmond Horace W claim adjuster B h 105 Brook
" John buyer h 99 Brook
RICKER ELMER F real estate 1416 Hancock h 40 Huntley rd See front cover
" Florence A wid h 153 Independence av
" Frank B bookkeeper 18 Dimmock h 2 Euclid av
" Frederick J printer h 245 Highland avenue
" Hazen E h 162 Goffe
Ridder Tage A heating contractor h 21 Dunbarton rd
Rideout Anna L widow Frank D bds 111 Elmwood av
" Harry K laborer h 29 Berlin
" Warren H paymaster 97 E Howard h 17 Whitney rd

COAL **C. PATCH & SON, Inc.**
1422 HANCOCK STREET
TEL. 238-R GOOD COAL GIVES GOOD HEAT - - TRY OUR COAL

HALL & ANDERSON *General Contractors*
GRANOLITHIC WALKS, PAVEMENTS, FOUNDATIONS
67 SAGAMORE ST., ATLANTIC Tel. Quincy 2712—391-W

Ridge Joseph T machinist h 52 Main
" Joseph Jr chipper bds 52 Main
Rietzel Herman A com rep N E T & T Co sum res 4 Peterson rd
Riihimaki Emil stonecutter h 12 West W Q
" Hemming stonecutter h 65 Albertina
" Matti stonecutter h 31 Nightingale avenue
" Thomas E h 73 Albertina
Riley Ada Mrs h 15 Watson rd
" Bernard W h 55 Bedford
" Charles stonecutter h 1 Hall pl W Q
" Charles A flagman W Q station h 48 Hall pl W Q
" Charles J insurance B h 10 Sharon rd A
" Charles M stonecutter b 48 Hall place W Q
" Daniel student bds 167 Willard W Q
" Frederick D sales h 62 Billings A
" Henry F police h 26 Brook W
" James h 3 Hall place W Q
" James E stonecutter b 48 Hall pl W Q
" James H mach h 576 Sea H N
" James J blacksmith h 116 Hall pl W Q
" Joseph M clerk h 71 Cleverley ct
" Mary E bds 48 Hall pl W Q
" Mary E widow Edward H h 89 Taylor
" Michael F (Murphy, Kelly & Co) h 167 Willard W Q
" Stephen produce h 111 Church
" Thomas F carp h 70 Adams
" Thomas H plumber 117 Willard W Q h 13 Robertson do
" Wallace H sales h 14 Dockray
" ——— helper 56 Franklin b 111 Cranch
Rimel John W asst foreman 97 East Howard h 19 Edison pk
Rimmer David rem to Everett
Ring Annie E housekeeper 358 Washington
" Benjamin H sales h 296 Safford
" Catherine widow Michael C h 467 Washington
" Catherine A oper b 358 Wash
" Daniel J clerk Q P O h 467 Wash
" Ellen T dressmaker h 358 Wash
" James A h 103 Greenleaf
" Martha D bds 103 Greenleaf
" Mary E vocalist b 71 Station W Q
" Priscilla A bds 103 Greenleaf
" Richard D engineer h 93 Bay View av H N
" Sarah E widow William H h 294 Safford
" Sarah E bds 294 Safford
" Thomas blacksmith h 71 Station W Q
Ringer Elizabeth h 228 Billings A
" Robert R elect h 228 Billings A
Rintamaki Matti stonecutter h 27 Albertina
Rintomaki John stonecutter h 61 Alberaina S Q
Riordon Anna G operative b 44 Bates
" Andrew J quarryman h 44 Bates avenue
" Mary C housekeeper 44 Bates av
" Michael F quarryman h 44 Bates avenue
" see Reardon
Ripley Samuel E buyer h 11 Flynt
" Samuel J clerk h 120 Marlboro
" Walter H stock keeper h 40 Cross
Riskula Herman stonecutter h 30 Copeland W Q
Rissio Salvatore laborer h 44 Elm
Ritchie John hardware h 111 Phillips W P
" Mary widow Hugh bds 75 Commonwealth Q P
" William C clerk h 106 Willow
Rix Arthur G h 89 Goddard
Rizzi Albert shoeworker bds 35 Bunker Hill av W Q

Hardware, Cement, Lime Mason's Supplies
2 Stores—Near Quincy Adams Depot
Sold by **L. GROSSMAN & SONS**
10 JACKSON STREET, Telephone 979-W
FEDERAL AVE. & GODDARD ST., Telephone 979-R

When you learn the full use of your Directory, you will appreciate its value as one of the best tools in your business

Rizzi
" Antonio h 28 Hayden
" John machinist b 35 Bunker Hill av
" John P baker 28 Hayden h 28 do
" Mary widow Santino h 35 Bunker Hill av
" Peter stonecutter h 15 Caledonia av
Roach Charles M interior decorator h 419 Highland av
" Edmund C clerk 1380 Hancock h 68 Washington
" Ethel E asst bookkeeper 9 Granite bds 16 Stile road park
" Richard laborer h 36 Union
" Richard H stenographer bds 36 Union
Roache Frederick student bds 44 Edison park
" John F teacher High school h 44 Edison pk
Robarge Theodore stonecutter h 125 Common W Q
Robb Joseph carpenter h 236 West
" William A mfr electrician h 25 Briggs
Robbie James clerk h 89 Goddard
" John Quincy Coal Co h 82 Goddard
" William assistant treas B h 214 Franklin
Robbins Annie B h 71 Lincoln av
" George F adertising man B h 231 Everett
" Herbert paperhanger h 35 Arnold rd A
" Herbert W salesman h 123 Sea av H N
" Marshall student bds 44 Edison park
" Mercy J widow Edward L h 71 Lincoln av
Roberts Arthur C conductor h 15 Crescent W Q
" Bessie E teacher Adams school h 63 Goddard
" Edwin A salesman h 133 Kemper

Roberts
" Eleanor S b 84 Lincoln av
" Ernest C ass mgr B h 134 Faxon rd A
" Francis E widow Rev Joseph L bds 21 Edwin
" Frank W toolmaker h 292 Harvard
" George rigger h 75 Germain av
" George G tack mfr at Whitman h 84 Lincoln av
" George G jr salesman bds 84 Lincoln av
" Hugh L blacksmith h 64 Glover av A
" John h 29 Trafford
" John stonecutter h 22 High
" John G blacksmith h 63 Goddard
" John J laborer h 22 W Squantum
" Mark D engineer h 3 Bromfield
" Timothy L voice teacher h 286 Beach
" Walter A salesman B h Summit av W H
" William bds 16 Millers Stile rd
" William hostler 1485 Hancock bds 3 Quincy av
" William S asst foreman 97 E Howard h 20 Elliot
" W L asst foreman 97 E Howard bds 94 Elm
Robertson Alexander bds 25 Euclid av
" Alexander boarding house 46 Winter h do Q P
" Alexander draftsman h 25 Roselin av
" Alexander A carpenter h 14 Franklin pl
" Alexander A Jr student bds 14 Franklin pl
" Andrew L patternmaker h 87 Appleton A
" Bessie A bds 14 Franklin pl
" Ernest machinist bds 60 Trafford
" Garrett T caulker h 62 Quincy av

MURDOCK CO. PARLORS ALPHA HALL BUILDING
TELEPHONES:
LADY and GENTLEMEN Day 260 Night 780
EMBALMERS CONSERVATIVE CHARGES UNDERTAKERS

Try BARNARD'S OF QUINCY For Better Baked Goods

Robertson
" George gardener h 143 Independence av
" Jane E Mrs h 609 Adams
" John (Christie Co) h 162 Glendale av
" John S electrician h 86 Turner H N
" Joseph E bds 14 Franklin pl
" Leslie C at Fore River bds 20 Whitney rd
" Richard O landscape gardener h Bryant av W Q
" Robert stonecutter h 159 Liberty
" Thomas stonecutter h 107 Federal-avenue
" Violet nurse Quincy Hospital bds do
" Walter h 27 Taber S Q
" William C clerk h 72 Farrington
Robery John E sheet metal worker h 200 Fayette
Robichaud Charles lather h 79 Palmer G
Robie Harvey S draftsman h 1166 Hancock
Robinson Albert J mgr 1373 Hancock h Hough's Neck
" Albert S engineer B h 91 Billings rd
" Arthur L pres P S Corp Ltd h at Malden
" Arthur W shipper b 91 Billings rd
" Ella W b 91 Billings rd
" Fred B manager h 80 Elm av
" George A h 134 Phillips W P
" Henrietta teacher b 61 Glover av N D
" James ship carpenter h 13 West Howard
" Lizzie W Mrs C S practitioner h 91 Billings rd
" Lucy Catherine teacher Quincy Mansion school h 72 Willow
" Lucy M widow Richard W b 72 Willow

Robinson
" Nathan S bookkeeper Boston h 66 Taylor
" O Eugene salesman h 169 Safford
" Philip H sales mgr h 42 Ellington rd
" Pitt L printer B b 91 Billings rd
" Priscilla bds 66 Taylor
" Roderick bottler 53 Mass av bds 279 Washington Q P
ciln av
" Thomas W crossing tender Furnace av W Q h 40 Bates av do
" William E sausage makers supplies h 183 Highland av
Robson Sarah E Mrs h 145 Warren av
Rocci John quarryman h 7 Furnace av W Q
Rocco Galant laborer h 4 Baxter pl
Roche Catherine F clerk Quincy Savings Bank h 23 Bridge
" David J salesman h 23 Carruth
" Edward J machinist h 15 Grant
" Richard P clerk B h 252 Farrington
" Thomas quarryman h 58 Packards lane
" William bds 58 Packards lane
" see Roach
Rock Bertram rms 55 Granite
Rocklund Charles laborer h 79 Albertina S Q
Rockwell Stephen G bds 52 Whitney rd
Rodd Hammond B builder and contractor 116 Taylor h do
Rodgers Henry C h 95 Goffe
Rodman Harry T driver h off Bicknell G
Rogan Thomas J grocer 252 Copeland W Q h 15 Crescent W Q
Rogers Annie L Mrs h 41 Bradford
" Archie G grocer Weymouth bds 98 Cross W Q
" Archie J clerk 1358 Hancock b 98 Cross W Q

Elm Farm Milk Company
19 WALES PLACE, DORCHESTER, MASS.
TELEPHONE DORCHESTER 2100
1453 HANCOCK STREET, QUINCY
We furnish the Best and Safest Supply available
Telephone, Quincy 1610

MRS. A. HALL--REAL ESTATE
OFFICE 67 SAGAMORE RESIDENCE 146 BILLINGS
Tel. Quincy 2712 ATLANTIC, MASS. Tel. Quincy 391-W

Rogers
" Charles O mechanical engineer B h 31 Clive A
" Charles W express h 189 Kendrick av
" Elmer J machinist h 22 Heron rd
" Ernest leather sorter B bds 98 Cross W Q
" Ezilda packer b 98 Cross W Q
" Gideon barber h 164 Granite
" Harry R piano tuner h 68 Phillips
" Henry printer bds 164 Granite
" Herbert rms 8 Old Colony av W
" Herman T machinist h 32 Freeman
" Horace B bds 31 Clive A
" Howard grocer 583 Washington and inspector of meats and provisions City Hall h r 1065 Hancock
" Isaac hairdresser 249 Copeland W Q h 98 Cross do
" Jennie E widow William bds 31 Clive A
" Jessie L Mrs h 150 Grand View av
" John C wholesale provisions B h 31 Mallard rd
" Joseph A hairdresser 289 Copeland W Q h 287 do
" Joseph F rem from city
" Julia D widow Hiram C bds 29 Webster A
" J Henry (Rogers Print) 265 Granite h 164 do S Q
" Muriel A teacher b 1072 Hancock
" Napoleon paving cutter h 299 Granite
" Osborne mgr 349 Newport av h 1072 Hancock
" Osborne W draftsman bds 1072 Hancock
" Percy L salesman h 29 Webster A
" Perley C mill agent 12 Pearl B h 98 Bromfield

Rogers
" Peter quarryman h 206 Franklin
" Philip salesman h 72 Marlboro
" Simon carpenter h 652 Washington
" Thomas A machinist bds 287 Copeland W Q
" Wilfred A electrician h 85 Safford N D
" William asst foreman h 467 Quarry st exten W Q
Rohrer Albert watchman h 55 Holmes
" Mary M h 40 Eustis N D
" Shepard rms 55 Granite
Rolando Francesco waiter h 22 Trafford
Rollins Fred G student b 333 Highland av
" Fred M salesman B h 333 Highland av
" Lester M student b 333 Highland av
Romkey Albert A carpenter h 44 N Central av
Ronald Andrew grocer 42 Billings rd N D h at Boston
Ronni Erald laborer h 14 West W Q
Rood Wallace G clerk h 58 Phillips
Rooney Bernard roofer h 37 Grant W
" John conductor b 46 Putman
Root Olof L U S immigrant inspector h 48 Darrow H N
Ropes Arthur D sales mgr 144 Congress B h 15 Wollaston av
Rosa Elizabeth bookkeeper bds 16 Verchild
" Ida operative bds 16 Verchild
" Mary dressmaker 16 Verchild h do
" Peter stonecutter h 16 Verchild
Rosati Agostino shoe worker h 33 Penn S Q
Rosatoni Luciano laborer h 138 Canal
Rose Anderson C carpenter h 33 Hamilton N D

FIRST AID TO THE INJURED
business or a business just starting
"An ad. in the Directory"

ELECTRIC IRONS VACUUM CLEANERS TOASTERS
TELEPHONE PURITAN ELECTRIC CO. QUINCY

Rose
" Annie E clerk B b 42 Centre W Q
" Clarence W carpenter h 68 Parkhurst H N
" Frank laborer h 102 Phipps
" James stonecutter h 42 Centre W
" Sewell C machinist b 33 Hamilton N D
Rosenberg Louis h 40 Penn S Q
" William riveter h 373 Water W Q
Rosenfield Meyer & Co wrapper mfrs 14 Tirrell ct and 68 Harrison av B at Boston
Rosenquist Theodore carpenter h 342 E Squantum A
Rosetti Peter stonecutter h 33 Doble W Q
Rosing Bernhard E stonecutter h 3 Roselin av
Rosnedd F W clerk 97 E Howard h at E Weymouth
Ross Alexander polisher h 97 Intervale
" Archie T ironworker h 73 Union Q P
" Bessie C stenographer 1354 Hancock bds 16 S Central ter
" Charles A salesman h 98 Independence av
" Eliza O assistant bookkeeper b 60 Bennington
" Elizabeth W teacher Adams school bds 216 Liberty
" Emma E widow William J h 26 Phillips
" Etta M widow Silas h 38 Bigelow
" Irad J linesman h 66 Phipps
" James W painter h 57 Division
" Jessie widow James C h 12 Marsh
" John A L real estate 19 Billings rd h 21 do
" John R S clerk bds 1290 Sea
" John W clerk b 216 Liberty S Q

Ross
" Louisa A piano teacher b 26 Phillips
" Margaret widow John h 216 Liberty
" Margaret dressmaker b 21 Kent
" Norman E stone polisher h 60 Bennington
" Vienna M widow William h 75 Smith
" William polisher h 51 Tafford
" William stonecutter h 26 Eliot
" William D lawyer b 26 Phillips
Rossetti Antonio h 116 Intervale S Q
Rossi Domenick laborer bds 47 Penn S Q
" Giovanni quarryman h 7 Furnace av
" Giuditta widow Charles h 27 Totman S Q
Rossiter Mary Mrs nurse h 6 Greenleaf
Rossman W Frank bookkeeper h 30 Woodward av
Roswell Forrest R clerk B bds 254 Farrington
Roth Elmere machinist h 313 Washington Q P
Rothwell Beatrice H teacher Adams school bds 29 Bennington
" Jane widow William h 29 Bennington
Rouen Samuel laborer bds 172 Water
Roughtean Alfred conductor h 36 Eustis
" George E salesman b 261 Billings
" Mary E widow John H h 261 Billings rd N D
" Mary F clerk bds 261 Billings rd N D
Rouillaid Charles electrian h 65 Vershire M
" George bds 113 Copeland W Q
" John helper C W & G W Nightingale h 25 Saville

JAMES F. BURKE & CO. Room 4 Savings Bank Bldg. TELEPHONE 385-M
Real Estate and Insurance
Automobile, Fire, Liability and Accident. Surety Bonds
MORTGAGES
CARE AND SALE OF REAL ESTATE JUSTICE OF THE PEACE NOTARY PUBLIC

TALBOT-QUINCY INC. A GOOD PLACE TO BUY GOOD CLOTHES
Clothiers and Furnishers
1387 HANCOCK ST.
Tel. 2678-W QUINCY, MASS.

Roukes Chester E accountant h 51 Glover av N D
" Howard clerk rms 386 Hancock
Rouleau Elizabeth L dressmaker bds 81 Willard
" Georgie F dressmaker b 81 Willard
" Henry, U S N bds 56 Filbert
" Joseph blacksmith h 56 Filbert
" Julia bds 56 Filbert W Q
" Wilfred draftsman B bds 56 Filbert W Q
" William city laborer h 81 Willard
Rounds Sarah M widow David h 121 Willow
Rourke R Gordon photographer h 33 Cummings av N D
Rouse George W foreman h 309 Washington Q P
Roust Joseph blacksmith h 84 Columbia S Q
" Joseph T stonecutter h 8 Intervale
" Mary J bds 84 Columbia S Q
Rowan Patrick J coremaker h 3 Oak A
Rowe Charles coppersmith h 1 Read pk
" Frank orderly Quincy Hospital bds do
" Gordon P student bds 132 Winthrop av W
" John P stonecutter h 429 Granite
" William E salesman B h 132 Winthrop av
Rowell Benjamin tankmaker bds 89 Walnut A
" Catherine widow Benjamin h 81 Walnut A
" Lillian widow Otis bds 37 Walnut A
" Mary widow Benjamin F h 89 Walnut A
" William tankmaker bds 89 Walnut A
Rowell
" William F teamster bds 81 Walnut A
" William H salesman h 36 Newcomb
Rowse George W foreman 97 E Howard h 309 Washington
Royal Charles W carpenter Nut Island Pumping station h Nut Island av
" H Smedley stenographer bds 185 Belmont
" James V salesman h 185 Belmont
" Raymond R clerk bds 185 Belmont
Royce Dexter hackman h 59 Hancock A
" Justin C conductor h 133 Palmer G
Roynell Anthony machinist B St Ry foot of Wharf h 389 Washington
Ruddy Michael fireman Nut Island Pumping station h 54 Bird
Rudzy Joseph bolter bds 60 Mass av Q P
Ruggles Bernard shipper E V Fitts & Co h at Weymouth
RUGGLES CHARLES S builder h 104 Putnam See page 19
" Everett S salesman B h 228 Norfolk
" Fred W jeweler B h 17 Conant rd A
RUGGLES JOHN K contractor and roofing 148 Kendrick av h 178 Washington See page 10
" Knox S roofer h 5 Old Colony ter
" Ralph H student b 17 Conant rd A
" Wells G bds 104 Putnam
" Willis H salesman B h 228 Norfolk
Rule William H insurance agent 1433 Hancock rm 13 h at Hingham

HOLMES & HALL
1179 HANCOCK STREET
TELEPHONE CONNECTION 1696-W
FURNITURE REPAIRING
SCREENS, SHADES
LOCKSMITHS
(HOUSEHOLD REPAIRS SOLICITED)

LIMOUSINE TELEPHONE QUINCY 1131-W SERVICE
T. BYRON
BROWN'S HACK AND BOARDING STABLE 24 GRANITE STREET Rear Greenleaf Block.

Rumney J Water chauffeur 113 Sea av H N bds do
Rundle Dora laundress bds 211 Highland av
Rundlett George E machinist h 159 Safford
" John P Mrs h 208 Highland av
Runnells George stonecutter h 88 Quincy
" Holman L second hand furniture 611 Washington h do
Ruppel Henry E K chemist h 66 Willow
Rural Lodge Masonic Hall
" Richard stonecutter h 189 Whitwell
Ruscitto Antonio granite off Liberty h 116 Intervale
Rusconi Antonio stone cutter h 67 Penn
" Battista stonecutter h 282 Liberty S Q
Ruska Emil quarryman h 5 Wilson
" Victor quarryman h 39 Copeland
Russ Henry J bds Hobermack cor Norton rd
Russell Alexander W bookkeeper 8 Hancock bldg h 21 Gilmore
" Annie A teacher bds 21 Elliot
" Caroline A widow Edward h 33 Russell pk
" Catherine widow John h 21 Eliot
" Charles P agent h 37 Washington
" Charles W engineer h 280 Manet av
" Dennis F laborer bds 334 South Q P
" George C machinist h 21 Eliot
" Gertrude nurse Quincy Hospital bds do
" Grover C machinist h 20 Glenwood way
" Jeanie C stenographer 1502 Hancock b 21 Eliot
" John asst foreman 97 E Howard h at Neponset
" John died Oct 17 1915
Russell
" John E conductor N Y N H & H R R h 57 Cummings av
" Robert blacksmith h 67 Edison pk Q P
" William boiler maker h 19 Sixth av
" William asst foreman 97 E Howard h 67 Edison pk Q P
" William died Aug 5 1915
" William metal worker h 26 Lawerence av Q P
" William L automobiles B h 45 Marion
Russo Augustino hairdresser 397 Water h 333 do
" Edward B driver h 79 Quincy
" Vincenzo h 22a Water
Rust George A asst purchasing agent B h 105 Elm av
Rutter Harry H printer b 517 Hancock W
Ryan Edward J plater h 12 Linden A
" Frank caretaker 104 Revere bds do
" Henry A bookkeeper h 113 Common W Q
" James laborer bds 137 Quincy
" John bds Sailors Snug Harbor, Palmer st G
" John L trav salesman h 123 Hamden cor N D
" John P city laborer b 52 Packards lane
" John W engineer b 113 Common W Q
" Joseph F hairdresser 587 Washington h 16 Sixth av
" Mary C Mrs h 17 Pelican rd H N
" Nellie widow David h 16 West Squantum A
" Patrick laborer h 431 Quarry st exten W Q
" Philip shipper bds 22 Broadway Q P
" Richard F clerk bds 113 Common W Q

J. W. PRATT
ARCHITECT and BUILDER
5 SUMMER STREET
We Design and Contract for Buildings and Structures of any kind

DOMESTIC and FOREIGN **MONUMENTS** OF HIGH GRADE FINE TEXTURE AND BEAUTY
Erected in any part of the United States by Aberdeen Granite Works, cor. Arthur and Nelson Sts., Tel. Quincy 1317-M or 2088-M. Jos. Walker, Prop.
BRANCH OFFICE: 332 Broadway, Lawrence, Mass.

Ryan
" Thomas H electrician h 30 Wharf
" Timothy machinist h 59 Broadway Q P
" William H machinist h 14 Holmes
" William J mgr 78 Sagamore A h at Boston
Ryder Arthur W asst foreman 97 E Howard h 145 Willow
" Clarence E h 14 Cottage av
" Eliza J widow Thomas P h 12 Cottage av H N
" Frank C salesman B h 79 Winthrop av
" Frank H fireman b 12 Cottage av H N
" George H physician 1073 Hancock h do
" Myron F private sec B h 122 Butler rd
" Russell V machinist B S St Ry power station bds 63 Gay

Saali Anna Mrs h 14 Copeland W Q
Sabean Chester shipper bds 50 Pelican
" Florence bds 192 Albatros road
" George carpenter h 192 Albatros road
" Hazel I clerk 1364 Hancock b 50 Pelican rd
Sacchetti Biagio stone cutter h 101 Interval W Q
" Guisseppe quarryman h 101 Intervale W Q
" Loretta stonecutter h 15 Furnace av W Q
Sachell Frederick granite worker h 93 West W Q
Sadler Elizabeth Mrs b 37 Nightingale av
Sadlier Arthur F machinist bds 148 W Elm av W P
" Marion V operative b 148 W Elm av W P
" William E painter h 148 W Elm av W P
Saffell Mayse H widow Chester R b 12 S Central terrace
Safford Charles R clerk Custom house B h 150 Brook
" Florence M Mrs b 74 Faxon rd A
" Henry W accountant bds 150 Brook
Saflund Rudolph draftsman h 232 Holbrook rd M
Sahanen Adini laborer h 40 Nelson
Sahlsten Edna V A b 199 Fayette
" K Theodore quarryman h 199 Fayette
Saine Anton laborer h 38 Arthur W Q
St Clair Arthur W mgr B h 48 Prospect A
Sakrison John boarding 46 Copeland W Q h do
Saladine Katherine h 18 Peirce N D
Salancci Carmen polisher h 41 Brooks av S Q
" Loretto stonecutter h 66 Penn
Saleem Kalil variety 142 E Howard h do Q P
Salin Jacob h 72 Littlefield
Salisbury John J paper ruler b 163 Farrington
" Robert plumber bds 163 Farrington
" Robert master mariner h 163 Farrington
" William P machinist h 235 Fayette W
Sallanger George gear cutter h 11 Rawson rd N D
Sallie Joseph h r 170 Vassall N D
Salmi Matti laborer bds 11 Copeland
" Miet stonecutter h 26 Arthur W Q
Salmonti Augusto laborer h 42 Rodmon
" Vincenzo h 65 Trafford S Q
Salnage Rebecca C h 191 Franklin
Salomon Karl T stonecutter h 204 Federal av exten

COAL
C. PATCH & SON, Inc.
1422 HANCOCK STREET
TEL. 238-R WE BUY THE BEST COAL - - - - TRY US

HALL & ANDERSON *General Contractors*
GRANOLITHIC WALKS, PAVEMENTS, FOUNDATIONS
67 SAGAMORE ST., ATLANTIC Tel. Quincy 2712—391-W

Salori Alfred stonecutter b 59 Columbia S Q
" Cotilde widow Ferruccio h 59 Columbia
Saltalmachia Thomas express 19½ Bates av W Q h do
Salter Benson J power plant engineer 97 E Howard b 552 South
Saluti Julius h 157 Phipps S Q
Salvagerico Enrico laborer h 27 Mill
Salvation Army 150 Granite
Salorio Manuel grocer 382 Granite W Q h do
Salvucci Donatto h 15 Albertina S Q
" Gaetano carpenter h 2 Douglass
" Gaetano polisher h 8 Conant W Q
" Loretto laborer h 19 Rodman
" Luigi laborer h 10 Conant W Q
" Nunzio hairdresser 319 Copeland W Q h 205 do
" Serafino quarryman h 3 Larry
" Vincenzo stonecutter h 11 Trask av
Sampo Granite Co off Albertina
Sampson Annie B clerk b 14 Wharf
" Charles master Quincy school h 14 Avon way
" Frank W conductor h 32 Newcomb
" F h 132 Quincy S Q
" John plater bds 73 Centre av
" Mabeli G h 14 Wharf
" Mary F teacher Washington school bds 139 Upland road
" Robert E printer h 130 Franklin av
" W engineer h 32 Saunders
Samuelson Claus variety and lunch 112 East Howard h 94 Cranch
" Henning restaurant 136-138 East Howard h 94 Cranch
" Hjalmar carpenter b 94 Cranch
" Simon rigger h 278 cor Granite
Sanborn Alice D widow John W bds 166 Washington
" Arthur G rem to Weymouth
Sanborn
" Clarence F clerk B bds 52 Safford N D
" Clarence H teller Granite Trust Co h 35 Spear
" Eben P rivet maker h 52 Safford N D
" Edna M bds 162 Warren av
" E George driver 1598 Hancock h 20 Pearl
" Fanny M bds 35 Spear
" Frederick C artist B h 162 Warren av
" Frederick F driver b 20 Pearl
" George E hardware B h 29 Beach W P
" Rebecca T widow h 35 Spear
" Russell H bds 162 Warren av
SANBORN & DAMON (Amos E Damon) plumbers 1428-1430 Hancock See page 10
SANDBERG ADOLPH insurance and real estate 1433 Hancock and 141 Milk Boston h 9 Francis et See page 19
" Bros (Oscar S Sandberg) jewelers 1281 Hancock
" Edward J teaming 29 Buckley h do
" Edward J Jr driver b 29 Buckley W Q
" Henry machinist bds 29 Buckley
" Oscar S (Sandberg Bros) h 12 Thompson
" Otto h 96 Garfield
Sandblow Berger W draftsman bds 25 Station W Q
" Carl J helper b 25 Station W Q
" David E carpenter b 25 Station W Q
" Frank city laborer h 25 Station W Q
Sandblom Helen h 25 Station W Q
" Hilda E telephone operator bds 25 Station W Q
" Russell clerk 367 Granite bds Station

Specify FOR YOUR HOME
NEPONSET Shingles Wall Board
Paroid Roofing, Proslate Roof'g, Building Papers
L. Grossman & Sons
2 STORES—Near Quincy Adams Depot
Telephone 979-W Telephone 979-R

Seek, and Ye Shall Find
the progressive man's advertisement in his local Directory. At your service when his goods are wanted

Sandelius Gustaf laborer h 31 Arthur
" see Saunders
Sanderson A Gertrude teacher rms 1244 Hancock
" William J driller h 158 Phipps
Sandford Thomas W bookkeeper B b 608 South Q P
Sandgren Edward E painter h 238 Newbury av A
" Ernst draftsman bds 22 Edison Q P
Sandison Anna E teacher b 33 McDonald W Q
" Annie widow John h 33 McDonald W Q
" John A carpenter b 33 McDonald W Q
" William A b 33 McDougald W Q
Sandlovitz Julius meat maket 118 Summed h do
Sands Marguerite A student b 375 Franklin
" Phoebe J seamstress b 375 Franklin
" Robert boilermaker h 375 Franklin
" William J h 157 Taylor W
Sandy W Charles welder h 20 Winter
Sanford Daniel D laborer h 21 Island av H N
" N Stuart builder 12 Rawson rd r do
" William Dean mfrs agent h 191 Belmont
Sangiolo Felice confectionery 1509 Hancock and 529 Wash h Germaine av
Sangster Alfred J carpenter h 24 Vershire
Saninin Alfred machinist h 48 Smith
Sankey J H Rev pastor First United Pres Church h 217 Kendrick av
Sansatina Umberto granite 146 Willard W Q h 38 do
Sansone Joseph fruit 1351 Hancock h 36 Atherton Q P
" Michael clerk 1351 Hancock bds 36 Atherton
Santala Matti quarryman h 11 Wilson W Q
Santos Clara Madame clairvoyant 1382 Hancock rm 10 h do
Sargent Albert E foreman 97 E Howard h at N Weymouth
" Benjamin paper B sum res 10 Labadine W P
" Charlotte E Mrs h 159 Monroe rd
" Daniel h 140 Newbury av A
" D Woodford traveling salesman h 40 Prospect av W
" Ezekiel C civil engineer 29 Adams bldg h 149 Putnam
" George B variety 538 South h end Baxter av
" Malcoln salesman h 97 Putnam
SARGENT WALTER L physician 1155 Hancock h do office hrs 2 to 3 and 7-8 Sundays by appointment only
Sarkin Hyman (Granite Ladies Tailoring Co) 1463-1465 Hancock h 12 Clark
Sarkinen Filius stone cutter h 31 Arthur
" Oscar rem from city
Sarno Pasquale laborer h 45 Pearl
Sartori Francesco quarryman h 192 West
" Giovanni stonecutter h 7 Doble
" Narcisco blacksmith h 4 Doble
Sass Carl M carpenter bds 38 Hamilton N D
" Clara G operative b 27 Franklin av
" Clifton H draftsman h 47 Hamilton N D
" Frank C painter 27 Franklin av h do

MURDOCK CO. PARLORS ALPHA HALL BUILDING
LADY and GENTLEMEN TELEPHONES: Day 260 Night 780
EMBALMERS CONSERVATIVE CHARGES **UNDERTAKERS**

MRS. A. HALL--REAL ESTATE
OFFICE 67 SAGAMORE RESIDENCE 146 BILLINGS
Tel. Quincy 2712 ATLANTIC, MASS. Tel. Quincy 391-W

Sass
" Julia P widow William H h 38 Hamilton N D
" Waldo C rem to N H
Sastamvoinen Arvi laborer h 68 Suomi rd
" Emil ship fitter h 27 Quincy
" Tavvo stone cutter h 4 Kent W Q
Satora Calogero tinsmith h 25 Beacon Q P
Satterlund Carl blacksmith h 64 Euclid av
" Carl J draftsman h 64 Euclid av
Saunders Albert A fruit bds 1051 Hancock
" Elmer A gardener h 1051 Hancock
" Ernest inspector bds 146 Franklin
" Ernest L salesman h 57 Rawson rd N D
" George M letter carrier h 15 Conant rd A
" Harry conductor h 21 Billings A
" Henry M delicatessen 1609 Hancock h 69 Bigelow
" J Edmund carpenter b 2 Beacon Q P
" Macey V lineman 10 Merrymount rd h 6 Bromfield
" Margaret A widow Obediah B h 9 Vassall
" William bds 21 Billings A
" William A machinist rm Y M C A
" William L real estate 1516 Hancock h 146 Franklin
" see Sanders
Sauntery Arthur clerk 1290 Sea bds do
Sausatini Urbato stonecutter h 38 Willard W Q
Savage Arthur L RR postal clerk h 16 Clark A
" Idella widow Newman bds 181 Franklin

Savage
" Newman H mgr 1472 Hancock h 181 Franklin
" Philip L weigher h 279 Water
Savary Alice M widow William P h 35 Euclid av
" Wilfred H salesman b 35 Euclid av
Savela Nestor stonecutter h 83 Suomi W Q
Saville Alice T clerk B b 80 Dayton W Q
" Bridget widow Michael h 80 Dayton W Q
" Catherine librarian Atlantic Reading Room b 33 Saville av
" Clark transitman rms 13 City Hall bds 33 Saville av
" George G civil engineer h 33 Saville av
" John R laborer b Grogan av W Q
" Margaret B clerk bds 80 Dayton W Q
" Mary C credit clerk B bds 80 Dayton W Q
" Mary J shoeworker b Grogan av W Q
" Michael J insurance agent 1433 Hancock rm 12 bds 80 Dayton W Q
" Robert quarryman h Grogan av W Q
" Rogers shoeworker bds Grogan av W Q
Savoie Edward h 84 Franklin
" Josetta M shoeworker bds 11 Summer
" Leo J, U S N bds 35 Penn S Q
" Lillian showorker b 11 Summer
" Peter laborer h 11 Summer
Savonen David laborer h 207 Granite
" Henry laborer h 4 Carlmark W Q
" Victor quarryman bds 4 Carlmark W Q

Elm Farm Milk Company
19 WALES PLACE, DORCHESTER, MASS.
TELEPHONE, DORCHESTER 2100
1453 HANCOCK STREET, QUINCY
We furnish the Best and Safest Supply available
Telephone, Quincy 1610

BARNARD BAKES BETTER BREAD
OF QUINCY

Sawaya Joseph hairdresser 71 Summer h Germain av
" Peter variety 529 Washington h 2 Atherton
Sawyer Albert A gear cutter bds 463 Hancock N D
" George B sales mgr B h 42 East Elm av
" Harry clerk 1380 Hancock h at Boston
Saylor George G lace drapery cleaner h 52 Holmes
Sayre Woodburne J Rev pastor Union church H N rms 12 Cottage av
" Charles H commission merchant B h 83 Winthrop av
" Charles H Jr salesman B b 83 Winthrop av
" Elizabeth A widow Albert H h 253 Belmont
" Elizabeth W bds 253 Belmont
" Lyman W wireless operator bds 253 Belmont W
" Mildred H bds 253 Belmont W
" M Elizabeth b 83 Winthrop av
" William S clothing 144 Essex B h 110 Winthrop av
" William S Jr clerk B h 110 Winthrop av
Sbrizzai Peter died Nov 19 1915
Scabo Joseph fruit h 42 Asherton Q P
Scales William S mechanical engineer h 31 Flynt
Scalia Vincenzo laborer h 31 Water
Scallan Lawrence Jr salesman B h 198 Billings rd A
Scammell Charles H S (S Scammell & Sons) 116 Quincy av h 54 Scammell
" Simeon (S Scammell & Sons) 116 Quincy av h 118 Glencoe pl
SCAMMELL S & SONS (Simeon and Charles H) carriage builders 116 Quincy av See page 24
Scammon Anna M h 27 Upland rd
Scanlon Annie stenographer bds 42 Hall pl W Q
" Catherine clerk bds 42 Hall pl W Q
" Cornelius gardener h 31 Robertson W Q
" John coppersmith bds 14 Lawrence av
" Mary widow bds 470 South
" Michael b 44 N Payne
" Michael J shoeworker b 31 Robertson W Q
" Patrick polisher h 42 Hall pl
" Winifred b 31 Robertson W Q
Scannell M F clerk 97 E Howard bds 470 South
Scarborough Effie A widow Alexander h 43 Trafford
" Eva C stenographer B b 43 Trafford S Q
Scavo Augustino h 26 Water
" Peter shoeworker h 37 Field
" Rosa Mrs dressmaker 8 Fowler h do
Schahrer Frederick G engraver h 15 N Central av
Scharnagel Bertha widow Robert h 12 Prospect A
" Elsie C stenographer b 12 Prospect A
Schatzl Caroline widow Frank h 34 Willard
" Caroline wid Frederick h 14 Willard
" Elizabeth shoeworker b 14 Willard
" Frank driver b 34 Willard W Q
" Fred J fireman b 14 Willard W Q
" John tool carrier h 188 West
" Julia shoeworker bds 14 Willard
" Marcus stonecutter h 18 West
" William clerk B bds 14 Willard W Q
Schauer Joseph D clerk R M S h 196 Atlantic A

WOOD MANTELS
INTERIOR AND EXTERIOR FINISH
J. W. BAILEY & SONS CO. 14 Haymarket Sq., Boston

ELECTRIC MOTORS INSTALLATIONS REPAIRS
TELEPHONE PURITAN ELECTRIC CO. QUINCY

Schenkelberger Albert E h 45 Goffe
" Frederick bds 45 Goffe
Scherer Elizabeth M b 213 Highland av W
" John M boilermaker h 213 Highland av W
Schermerhorn Grace A clerk B rms 293 Fayette
Schlehuber Frank piano repairer h 34 Kemper
" Rupert L rem to Bath Me
Schlenker Erhrad coppersmith h 58 Edison Q P
" Erna dressmaker B b 58 Edison Q P
Schmidt George L engraver h 32 Green W P
Schneider Frederick E draftsman h 141 Elmwood av
" Joseph lab h 156 West W Q
" Rudolphe shoe wkr bds 156 West W Q
Schofield Charles E ship fitter h 277 Washington Q P
" James F caulker rem to N Y City
" John carpenter h 55 Pleasant
" John F h 447 Washington
" John Francis Jr rem to N Y City
" Reginald oper bds 38 Madison A
Scholas Samuel salesman h 51 Spear
Scholz E Paul bkpr B h 156 Highland av
Schools Ethel M saleswoman B b 42 Centre W Q
" George J bds 42 Centre W Q
" Helen J stenographer B b 42 42 Centre W Q
" Josephine wid George W h 42 Centre W Q
Schouler Jr draftsman and inspector of milk City Hall b 584 Washington
Schroder Carl F bds 10 Chapman
" Frances L Mrs h 10 Chapman
Schroeder Anna E student bds 121 Marlboro
Schultz Bertha steno B b 11 Clive A
" Sarah E Mrs h 11 Clive A
Schulz Otto H shipfitter h 13 Faxon av
Shulze Henry H chief estimator 97 E Howard h 30 Park lane
Schwab George S died May 17 1916
Schwartz George second hand automobiles h 37 Winthrop pk Q P
" Harry tailor 5 Depot av h at Boston
" Joseph N produce h Holmes pl N D
Schwartzwalder Henry G pool 1231 Sea H N h 12 Island av
Schwetz John laborer h 43 Grafton Q P
Schwind Eugenia widow Frank G teacher h 290 Harvard
Shwind John F b 108 Cross W Q
" Lewis lab h 108 Cross W Q
" Lewis Jr laundryman b 108 Cross W Q
Sciairo Anselino cement worker h 25 Willard W Q
Scolamieri Edward clerk 1435 Hancock bds 12 Trafford
Scolamro Michael shoeworker h 105 Liberty
Scoler Benjamin dry goods h 18 Brook rd
Scollard N F shoe repairing 12 Maple h at Braintree
Scott Charles W salesman 25 Ellington rd
" George E foreman at Braintree h 6 Ballou W Q
" John A advertising mgr h 127 Merrymount rd
" John F district commercial representative 10 Merrymount rd h 127 do
" Natalie steno b 138 Bromfield
" Seymour B salesman h 123 Elm avenue
" Walter plumber h 23 Davis

JAMES F. BURKE & CO. Room 4 Savings Bank Bldg. TELEPHONE 385-M
Real Estate and Insurance
Automobile, Fire, Liability and Accident. Surety Bonds
MORTGAGES
CARE AND SALE OF REAL ESTATE JUSTICE OF THE PEACE NOTARY PUBLIC

TALBOT-QUINCY INC. A GOOD PLACE TO BUY GOOD CLOTHES
Clothiers and Furnishers 1387 HANCOCK ST. Tel. 2678-W QUINCY, MASS.

Scotti Alphonso lab h 245 Common W Q
Scouler Daniel anglesmith h 584 Washington
" Daniel J civil engineer bds 584 Washington
Scribner Albert E mach h 34 Washington Q P
Scrymgeour Elizabeth widow David b 74 Taylor
Scully Andrew T driver b 21 South Walnut
" Catherine F bds 21 S Walnut
" Charles F clerk freight house Quincy Adames h at Hingham
" Daniel granite polisher h 204 Willard W Q
" James contractor sum res 42 Shellton rd H N
" Joseph h 97 Garfield
" Margaret widow Michael h 21 S Walnut
" Michael E chauffeur auto combination Centre Fire station b 21 S Walnut
Seal Elizabeth Mrs bds 86 S Central avenue
Seale Clara E widow Frederick h 43 Glover N D
" Helena student bds 43 Glover av
Sealy William C clerk h 1173 Hancock
Seaman Anna M Mrs dressmaker bds 207 Arlington
5 Maple h r 403 Washington
SEARS EDWARD H carpenter and builder 72 Woodbine h 60 Elm av See page 429
Sears Charles W sheet metal worker builder 72 Woodbine h 60 Elm av See page 429
" Edwin h Sea near Winthrop
" Elmer grocer 267 E Squantum h at Dorchester
" Russell A lawyer 101 Milk B h Glendale rd n Goffe
" Samuel P student H U bds Glendale rd
Sears
" Theodore G hairdresser 329 Hancock N D h 339 do
" Winslow student H U b Glendale rd
Seavey Charles L salesman h 414 Highland av
" Harold bds 414 Highland av
Sebastiani Nicholas tailor 294 Water h 325 do
Sectional Rubber Tire Co, Stanley F Hall pres and general mgr; Fred P Loud treas; 135 Beach
Sedwick Joseph A died April 14 1916
Seeland Henry granite cutter h 45 Nelson
" Lavina F widow Joseph A h 240 Goffe
Seggelin Herman h 56 Cranch
Segrato Charles hairdresser 163 Water h 121 do
Seiders Franklin J clerk 321 Newport av bds 279 Farrington
" Helen nurse Quincy Hospital
" William A (Crother & Seiders) 321 Newport av h 279 Farrington
Seiverts William C A draftsman h 158 Goffe
Selberg Andrew paving cutter h 44 Smith
Seldon Herbert F machinist h 20 River Q P
Seller Merton H provisions 506 South do
" Robert W carp h 99 Fayette W
Senior Edward draftsman 97 E Howard h at Weymouth
Seneurtsky Joseph painter h 86 Main
Seppala Finnelle F grocer 8 Hillside h do
" Matti h 24 Hillside W Q
Serafinelli Granite Co (Guido Serafinelli) Quarry st exten W Q
" Guido h 496 Quarry W Q
Serafini Luigi polisher h 220 Common W Q

HOLMES & HALL
1179 HANCOCK STREET
TELEPHONE CONNECTION 1696-W
FURNITURE REPAIRING
SCREENS, SHADES
LOCKSMITHS
(HOUSEHOLD REPAIRS SOLICITED)

LIMOUSINE TELEPHONE QUINCY 1131-W SERVICE
T. BYRON
BROWN'S HACK AND BOARDING STABLE 24 GRANITE STREET Rear Greenleaf Block.

Serafin
" Rosa widow b 220 Common W Q
Serani Ezio stone cutter h 34 Taber S Q
Sercente Giovanni lab h 68 Dayton W Q
Serpos Ervant mfgr h 50 Bay View av
Serroni John laborer h 98 Phipps
Serros Maris F treas 84 Penn h at Dorchester
Service Annie L h 252 Beale W
" Charles L marine eng h 153 Beach
Sesonci Albert laborer h 91 Trafford
Setonen ——— carp h 18 Buckley W Q
Settimelli Emanuel granite 24 Totman h do
Severin Edward carp h 18 Gothland
Sevrens Howard motorman bds 1262 Hancock
Sewall Harold carp bds 4 Briggs W P
Sewell Asa O A carp 35 Bay View Q P h do
" Clarence W rem to Boston
Seymour Hubert C com trav h 283 Highland av W H
" Margaret teacher High school bds 33 Bigelow
Sforza Andrew stonecutter h 53 Penn S Q
" Joseph laborer h 86 Canal
Sgablo Frank stonecutter h 276 Water S Q
Shafferey Neil packer b r 777 Wash
Shaheen George clerk 70 Summer bds 47 Grafton
Shalit L Melville dentist 141 Sagamore A h do
Shangold Benjamin lab h 331 Water
" Israel pedlar h 329 Water
Shanley Peter W laborer h 59 Pond
Shannon Thomas lab b 74 B'way Q P
Shapiro Ira sea captain rms 632 Washington
Sharkey John A apprentice bds 20 Farnum Q P

Sharkey
" Margaret widow John h 20 Farnum Q P
" Patrick chauffeur C M Bryant h 36 Briggs
Sharp James C M clerk 97 E Howard h at Dorchester
" John ironworker h 34 Field
Shaughnessy Catherine Mrs h 12 Oliver A
" James J clerk N Y N H & H, B h 81 Glover av A
" John J mgr B h 83 Revere rd
Shaw Clara M teacher Willard school bds 122 Crescent W Q
" Edgar steamfitter h 53 Tyler N D
" Edward W iron worker h 62 Shennen
" Irving L probate examiner B h 101 N Central av
" Marion E teacher Quincy school bds 18 Washington
" Mary Mrs h 311 Atlantic A
" Reginald F boat builder h 116 Davis
" William G furniture 1 and 3 Hancock bldg h 44 Butler rd
Shawcross Albert purchasing agent h 183 Marlboro
" Cyril painter h 15 Kittridge av Q P
Shawmut Spring Water Co end Forest av
Shay Ernest clerk 143 Beach
" Ernest M clerk 12 Brook h 315 Fayette
" Lewis A carpenter h 157 Beach
" see Shea
Shea Alice bookkeeper 2 Grove b 116 Copeland W Q
" Annie oper b 116 Copeland W Q
" Catherine J widow Daniel F h 116 Copeland W Q
" Catherine M h 279 Common W Q
" Catheryne telephone operator 10 Merrymount rd b 285 Common
" Celia clk B b 116 Copeland W Q

J. W. PRATT
ARCHITECT and BUILDER
5 SUMMER STREET
We Design and Contract for Buildings and Structures of any kind

DOMESTIC and FOREIGN **MONUMENTS** OF HIGH GRADE FINE TEXTURE AND BEAUTY
Erected in any part of the United States by **Aberdeen Granite Works, cor. Arthur and Nelson Sts.,** Tel. Quincy 1317-M or 2088-M. **Jos. Walker, Prop.**
BRANCH OFFICE: 332 Broadway, Lawrence, Mass.

Shea
" Charles L clerk P O, B h 46 Weymouth near Sea st
" Daniel shoe repairer 516 South b 350 do Q P
" Daniel F stonecutter h 29 Town Hill W Q
" Daniel J stonecutter h 11 Bunker Hill av
" Daniel M reserve police h 10 Intervale
" Edmund A machinist h 263 Newbury av N D
" Helen telephone operator 10 Merrymount rd bds 350 South
" James teamster 350 South h do
" John quarryman h 4 Ashland
" John W shoeworker h 69 Willard W Q
" Joseph agent electrical freight h 17 Spring av
" Margaret widow William died May 1 1916
" Mary A widow Michael h 30 Bunker hill av
" Michael E (William Shea & Sons) h 285 Common W Q
" Michael F shipfitter h 26 School
" M Theresa and Helen F shoeworkers b 30 Bunker Hill av
" Oswald D clerk B b 30 Bunker Hill av
" Patrick F engineer h 47 Packards lane
" Patrick F laborer b 25 River A
" Rosella G bookkeeper h 116 Copeland W Q
" Simon b National Sailors' Home
" Timothy J teamster h 17 Spring av
" Timothy W laborer h 25 Larry pl
" Walter J electrician h r 10 Bryant av
" William & Son (Michael E Shea) contractors 279 Common W Q
" William H molder b 25 River A

Shea
" William J teas bds 116 Copeland W Q
" see Shay
Sheahan George M physician 12 School h do
' Henry B instructor bds 12 School
" Mary L widow Joseph M h 12 School
Shedd Minnie L teacher Woodward Institute bds 22 Linden pl
Sheehan Daniel washer 1485 Hancock bds 2 Main
" Daniel chauffeur h 38 Main Q P
" Helen G stenographer b 12 Perkins W Q
" John machinist b 12 Perkins W Q
" Margaret rem from city
" Margaret C telephone operator 10 Merrymount rd bds 12 Perkins W Q
' Mary widow Thomas h 82 Crescent W Q
" Mary F telephone operator 10 Merrymount rd bds 12 Perkins W Q
" Matthew P broker h 46 Bates av
" Michael stonecutter h 12 Perkins W Q
Sheehey Alice M teacher Lincoln school h at E Weymouth
Sheehy Mary Mrs rms 9 Depot av
Shellman Samuel H hairdresser 1476 Hancock rms 458 Beale
Shepard Albert J shoe worker h 10 Hall pl W Q
" Eugenie widow Joseph h 28 Hall pl W Q
" Fred teamster h 26 Hall pl W Q
" Joseph A jr blacksmith h 2 Furnace av W P
Shepherd Frederick S bookkeeper B h 17 Silver Q P
" Freeletta L h 59 Mill
" George h 18 River Q P
" George N wood engraver B b 18 River Q P

COAL **C. PATCH & SON, Inc.**
1422 HANCOCK STREET
TEL. 238-R WE BUY THE BEST COAL - - - - TRY US

MRS. A. HALL--REAL ESTATE
OFFICE 67 SAGAMORE RESIDENCE 146 BILLINGS
Tel. Quincy 2712 ATLANTIC, MASS. Tel. Quincy 391-W

Shepherd
" G Herbert mach b 18 River Q P
Sheppard Carl R sec J F Sheppard & Sons Inc 27 Granite h 43 Edgemere rd
" Charles G salesman h 23 Marion
" Charles G vice pres J F Sheppard & Sons Inc coal 17 Wharf and 27 Granite h at E Braintree
" Eben W vice pres J F Sheppard & Sons Inc coal 17 Wharf and 27 Granite h 58 Greenleaf
" Joel F pres J F Sheppard & Sons Inc coal 17 Wharf and 27 Granite h at E Braintree
SHEPPARD J F & SONS Inc Joel F Sheppard pres; coal, wood and ice 27 Granite, 17 Wharf and 329 Newport av See page 430
" Willard P treas J F Sheppard & Sons Inc 17 Wharf and 27 Granite h at S Braintree
Sherad Esther widow Joseph variety 335 Water h 331 do
" Louis h 331 Water
Sheraton Robert Leonard mgr B h 75 Lincoln av
Sherburne Carl W (Quincy Battery Co) 1510 Hancock bds 16 Edison Q P
" Eva F housekeeper 74 Greenleaf
" Harry E, Ry P O clerk bds 16 Edison Q P
" Helen A stenographer B b 16 Edison Q P
Sherman Clarence E died Aug 28 1915
" Cyrus T dentist 44 Greenleaf h do
" C E Co (Mrs Margaret F Sherman) dry goods 1381-1383 Hancock
" Margaret F widow Clarence E (C E Sherman Co) h 46 Upland rd
" Williard D blacksmith h 191 Franklin

Sherman
" William F machinist h 42 Hunt A
" Winthrop C rodman rm 13 City Hall bds 44 Greenleaf
Sherriff Ina bookkeeper 212 Washington bds 22 Stewart Q P
" Annie widow James h 22 Stewart Q P
" James student b 22 Stewart Q P
" William sub foreman 97 E Howward bds 36 Richie rd S Q
Sherwin George H clerk B h 30 Clive A
" Gordon A clerk B b 30 Clive A
" Harold L clerk bds 30 Clive A
Shevlen Elizabeth widow John h 186 Willard W Q
" John C draftsman b 186 Willard W Q
Shields Lorenzo agent 14 Faxon block
Shirley Alexander janitor Washington school h 592 South
" Annie A teacher at Rockland b 139 Quincy
" Charles E Jr asst supt h 21 Bell H N
" George O janitor John Hancock school h 139 Quincy
" George V bkpr bds 139 Quincy
" Jessie O teacher Willard school bds 139 Quincy
" Margaret I teacher Quincy school bds 139 Quincy
" Margaret K steno bds 592 South
" Mary E compositor B b 139 Quincy
" William A machinist b 592 South
Short James J shipfitter h 149 S Walnut
" John O mgr B h 22 Cheriton rd
Shorter Wade H submarine contractor h 48 Cherry
Shortle Charles A clerk B h 38 Woodbine
" Charles E machinist b 293 Common W Q

NAILS
COLUMNS
CONDUCTOR PIPE
BLDG. PAPERS
CANVAS
WIRE FENCING
L. GROSSMAN & SONS
BUILDING SUPPLIES
TELEPHONE 979-W
METALS & RUBBER
ROOFINGS
SHEET METAL
CESSPOOL COVERS
AIR, WATER AND
STEAM HOSE
10 JACKSON STREET——2 STORES——FEDERAL AVE. & GODDARD ST.

LAST YEARS DIRECTORY is as valuable
as a last years Almanac
It may send you miles out of your way

Shortle
" George A shoeworker b 293 Common W Q
" John J lab h 293 Common W Q
" Joseph lab b 293 Common W Q
" Thomas J salesman bds 1 Pine rd
Shugrue Cornelius helper h 231 Water
" Joseph clerk bds 231 Water
" Lillian clerk bds 231 Water
" Paulina widow h 231 Water
" Robert driver bds 231 Water
Shulz Fred W A shoe findings B h 289 Belmont
Shuman John h 274 Water
Shunk Alice W clerk 331 Newport av bds 57 Willow W
" Gilbert C news dealer 331-333 Newport av h 57 Willow W
Shyne Ellen teacher Wollaston school bds 53 Butler rd
" Eugene (Quincy Adams polishing Co) h 53 Butler rd
" Margaret teacher Washington school bds 53 Butler rd
" Mary bds 53 Butler rd
Sibley Clair P bookkeeper summer res 231 Palmer G
" Franklin M actor summer res 231 Palmer G
Sidelinger George A bookkeeper B h 19 Avon way
" Roy L student bds 19 Avon way
" William F optician B h 184 Wash
" Zenas H h 19 Avon way
Sidonen August carpenter h 23 Nelson W Q
Sieder Mary widow Joseph h r 190 West W Q
Siegers Perley operative h 36 Glover N D
Sillars Elmer F clerk 88 Sagamore A h at Boston
Silloway Olive A widow Andrew h 67 River rd
Silva Frances D widow Manuel sum residence rear 25 Weymouth
" Frank B clerk bds 905 Hancock

Silva
" Jennie widow Manuel h 104 Palmer G
" Joseph M barber bds 104 Palmer
" Walter J bds 905 Hancock
Silver Joseph clerk 97 E Howard h 2 Read pk Q P
" Joseph grocer 80 Summer h do
" Julius junk 101 Summer h do Q P
Silverman David junk 86 Main h do
" Samuel junk 113 Summer h do
Silvestre Louis stone cutter h 100 Centre W Q
Similiansky Samuel bottler h 3 Lyndon rd Q P
Simmons Alfred L civil engineer h 72 Edison pk
" Alfreda forewoman bds 101 Putnam
" Alice widow Alfred F h 72 Edison park Q P
" Almira E h 34 S Central av
" B Eldred W bds 72 Edison park Q P
" Earle B clerk b 146 Billings av
" George R clerk 1415 Hancock h 141 Washington
" John E draftsman bds 34 S Central av
" Ralph I mfr ladies' hats h 146 Billings
" Walter E treas A Shuman Co B h 34 S Central av
" Walter E Jr clerk h 12 Newport ter
" William O apron mfr h 127 Phillips
Simms George h 53 Old Colony A
Simons John blacksmith b 47 Willard
" Mary died May 30 1916
" William plasterer b 9 School
Simonson Lempi clerk 9 Copeland b 63 Kent
Simpson Arthur R stone cutter h 387 Beale
" Edward H bkpr h 298 Safford
" Frederick draftsman b 38 Edgemere rd

MURDOCK CO. PARLORS ALPHA HALL BUILDING
TELEPHONES:
LADY and GENTLEMEN Day 260 Night 780
EMBALMERS CONSERVATIVE CHARGES UNDERTAKERS

:: :: IT PAYS TO HAVE THE BEST :: ::
BUY BARNARD'S OF QUINCY CAKES

Simpson

" Harold clerk bds 387 Beale
" William B asst treas B h 222 Norfolk
Sims Arthur W chauffeur b 11 Tyler
Sinclair Alonzo driver b 28 Pleasant
" George driver h 28 Pleasant
" Harriet bds 28 Pleasant
" John foreman h 10 Franklin place
" John died Nov 8 1916
" Margaret clerk bds 28 Pleasant
" Robert P asst foreman h 26 Stewart
" William driller h 100 School
Sines Edwin S woodworker h 10 Centre rd H N
Singer Sewing Machine Co 1518 Hancock
Singler John carpenter h 277 Whitwell
Singleton Margaret Mrs h 191 Fayette
Sinton Robert coppersmith h 5 Dunborton rd
Sippla John quarryman h 46 Nelson W Q
" John quarryman h 52 Albertina S Q
" M h 51 Albertina S Q
Sister Mary Hilda superior St John's Parochial School h 26 Phipps
Sisters of St Joseph 26 Phipps
Sjogren Arthur S engineer h 161 E Squantum A
Sjostrom Albert yard man h 5 Carlmark W Q
" Gustave bds 5 Carlmark W Q
Skean Abner E pattern maker h 34 Bennington
Skeldon Alexander molder h 87 South
" Alexander Jr butcher 87 South b do
" A & Sons (Alexander, John and Alexander Jr) grocers 85 South
" Jeanne clerk 85 South bds 87 do
" John bds 87 South
" Thomas dentist bds 87 South
Skinner Arthur G clerk B rms 31 Quincy av

Skinner

" Edith E bds 18 Taber S Q
" James stonecutter h 283 Whitwell
" James Jr U S N b 283 Whitwell
" Judith widow Frank A h 110 Upland rd
" Nellie widow Thomas G h 31 Quincy av
" Thomas (Brooks Skinner Co) Quincy Point h 19 Kittredge av
" Thomas L clerk B h 202 Whitwell
" Warren H sheet metal worker b 283 Whitwell
" William F stone cutter h 18 Taber
Skogland John stone cutter rms 83 Cranch
Slade James H sec B h 17 Edgemere rd
" Mary V Mrs vocal teacher 17 Edgemere rd h do
Slader Claude W sign painter h Sacham near Parkway
Slauger Frank carpenter bds r 244½ West W Q
" Louis carpenter 244½ West h r do W Q
" Sylvester shoe worker b r 244½ West W Q
Slaunwhite William painter h 45 River rd H N
Slavin Adam caulker h 50 Broadway W Q
" Frank caulker h 45 Bennington
" Thomas F mach h 98 Pleasant
Slayton Claude L engraver h 115 Billings rd N D
Sleep Lillian B bookkeeper 1507 Hancock b 59 Henry A
" William J inspector Custom House B h 59 Henry A
" William W bds 59 Henry A
Slirviniaki Pamiesl oper h 65 Kent W Q
Sloat George W grocer 22 Freeman h 24 do
Smail Ernest W T laundry S Boston h 211 Elmwood av

Elm Farm Milk Company
19 WALES PLACE, DORCHESTER, MASS.
TELEPHONE, DORCHESTER 2100
1453 HANCOCK STREET, QUINCY
We furnish the Best and Safest Supply available
Telephone, Quincy 1610

HALL & ANDERSON *General Contractors*
GRANOLITHIC WALKS, PAVEMENTS, FOUNDATIONS
67 SAGAMORE ST., ATLANTIC Tel. Quincy 2712—391-W

Smail

" Frederick C laundry h 240 Brook W
Small Augusta A Mrs b 43 Ellington rd
" Bessie and Margaret rivet sorters b 369 Copeland W Q
" Edwin W cravat maker h 43 Freeman
" Frederick W salesman h 43 Ellington rd
" Gertrude M h 43 Ellington rd
" Llewellyn C electrician b 20 Gilmore
" Mary widow Michael h 369 Copeland W Q
" Sanford grocer B sum res 82 Billings A
" Wilbert M dentist 308 Boylston B and 61 Billings rd N D h do
" William W driver h 41 Franklin
Smalley Henry C Granite Co Inc 84 Penn
" Henry C pres 84 Penn h 14 Marion W
" Lucile M bds 14 Marion W
Smart Alexander M supt Lincoln Polishing Co h 74 Pleasant
" John F real estate 144 Marlboro h do
" Sophia widow Bradford b 36 Edwards
Smeaton Douglas foreman 97 East Howard h 114 Upland rd
Smeltzer James F physician h 24 Arnold rd A
Smith Albert E clerk 257 Water b 61 Independence av
" Albert Henry salesman B h 137 Prospect av W H
" Albert W electrician h 251 Washington Q P
" Alexander D died Dec 11 1916
" Alexander M driver 230 Water h 81 Gilbert S Q
" Alexander M engineer h 215 Palmer H N

Smith

" Alfred machinist h 93 Hancock A
" Alfred C engineer h 35 Valley
" Alfred C Jr plumber h 395 Water
" Alonzo H mgr 1512 Hancock h at Dorchester
" Annie h 96 West W Q
" Annie M milliner 1291 Hancock bds 92 N Central av W
" Archibald M awning maker h 888 Sea H N
" Arthur K salesman h 66 Willow
" A F musician h 25 Merrymount rd W P
" Bella Mrs h 34 Mass av Q P
" Benjamin L clerk 97 E Howard h 563 Washington
" Benjamin W plumber h 64 Edison
" Bros (Leslie W M and William A) tailors and shoes 319 Newport av
" Carl F clerk bds 7 Bass
" Catherine F widow J Harvey h 112 North Q P
" Chandler W salesman B h 115 Grand View av
" Charles quarryman h 27 Nelson
" Charles A electrician h 458 Sea H N
" Charles A dining car steward h 18 Colby rd A
" Charles F A lawyer h 181 Beach
" Charles L pipe fitter h 15 Nelson W Q
" Charles R timekeeper 97 E Howard h 40 Jackson
" Chester H treas B h 25 Elm av
" Christina widow Alexander h 133 Franklin S Q
" Daniel J motorman h 325 Hancock N D
" Denison D carpenter h 59 Hollis av A
" Dwight H builder h 157 Vassall N D
" Edson J card gilder h 69 Pawsey H N

LAST YEARS DIRECTORY is as valuable
as a last years Almanac
It may send you miles out of your way

ELECTRIC FIXTURES Good Goods Fair Prices Good Treatment
TELEPHONE PURITAN ELECTRIC CO. QUINCY

Smith
" Edward laborer h 27 W Squantum N D
" Edward P draftsman h 122 Upland rd
" Edwin printer B h 36 Berlin
" Edwin E machine operator h 73 Taylor
" Elizabeth Mrs h 110 Glencoe pl Q P
" Elizabeth B h 127 Lincoln av
" Ernest A chauffeur 230 Water h 112 North Q P
" Eugene G mechanical draftsman b 11 Berlin
" Eugene T insurance agent 1422 Hancock rm 13 h at E Weymouth
" Flora M artist 761 Wash h do
" Francis M Ry mail clerk h 237 Franklin
" Frank gateman Quincy Adams station h at Boston
" Frank A bookkeeper B h 7 Royal
" Frank B electrician h 1 Holyoke A
" Frank B shoewkr h 80 Turner H N
" Frank G clerk b 286 Washington N D
" Frank H salesman B h 11 Lunt
" Frank W laborer h 67 Billings rd
" Fred W engineer h 398 Water
" Frederick B electrical specialties 170 Summer B h 633 Metropolitan Parkway
" Frederick E machinist b 11 Broadway Q P
" Frederick H treas 50 State B h 701 Washington
" Frederick J brick mason h 106 Cummings av
" F D supt B h 37 Manet av
" F Morton lawyer B b 701 Wash-
" George laborer b 10 Cottage av
" George A clerk h 11 Berlin
" George F auto garage 667 Adams h do
" George H fireman h 53 Scammell

Smith
" George P bkpr B h 61 Brook
" George R rem to Washington D C
" Granite Co (William A Smith) 299 Centre
" G Gilman salesman h 138 Hollis av N D
" Harold J T stone mason h 82 Fayette
" Harold P clerk h 43 Birch N D
" Harold W clerk B b 286 Wash
" Hazel M oper bds 67 Billings rd
" Helen J telephone operator B b 61 Independence av
" Henry G general mgr 97 E Howard h 215 Goffe
" Herbert salesman b 10 Rawson rd
" Herbert A editor B h Wedgewood cor Bellevue rd S
" Herbert J furniture mover 629 Washington h do
" Hiram chipper h 761 Washington
" H Arthur carpenter h 112 North
" Ida E h 398 Water
" Isabel Estabrooks Mrs bds Fenno end of Wollaston W P
" Isabel S widow Edwin H C housekeeper 11 Brooks A
" James Jr buyer B h 92 N Central av
" James A mgr B h 18 Clark A
" James B mgr 1062 Hancock h 66 Merrymount rd
" James E clerk bds 92 N Central av
" James E locksmith h 15 Winthrop park
" James E machinist bds 7 Bass
" James K teamster National Sailors' Home h 7 Bass
" James M traveling salesman 299 Centre h 14 Blake W
SMITH JAMES T paper hanger and decorator 385 Hancock See page 16
" Jennie steno B b 53 Scannell
" Jerome O h 25 Clive A
" John laborer h 51 Rogers W Q

JAMES F. BURKE & CO. Room 4 Savings Bank Bldg. TELEPHONE 385-M
Real Estate and Insurance
Automobile, Fire, Liability and Accident Surety Bonds MORTGAGES
CARE AND SALE OF REAL ESTATE JUSTICE OF THE PEACE NOTARY PUBLIC

TALBOT-QUINCY INC. A GOOD PLACE TO BUY GOOD CLOTHES
Clothiers and Furnishers
1387 HANCOCK ST.
Tel. 2678-W QUINCY, MASS.

Smith
" John leather cutter h 34 Baxter
" John watchman rms 9 Depot av
" John D clerk B bds 27 Nelson
" John M towerman h 64 Madison A
" John W stonecutter h 373 Water
" Joseph chipper h 102 Glencoe pl
" Joseph metal worker h 28 Chubbuck
" Joseph N h 53 Brook
" Judson L clerk 403 Hancock h 54 Phillips
" Julia F widow Henry W bds 202 Taylor
" J Gardiner Dr physical director public schools h 175 Glendale rd
" J Sidney bds 37 Division
" Kathleen C operative b 67 Billings rd
" Lawrence W electrical appliances B h 74 Elm av
" Leslie W M (Smith Bros) b 92 N Central av
" Lillia E teacher bds 11 Lunt
" Lindsay S mach bds 11 Verchild
" Louis V checker h 43 Quincy av
" Lucy bkpr h 441 Washington
" L Alberta h 320 Beale
" Marion F bds 54 Phillips
" Marshall shipper h 35 Cottage
" Martha widow Charles E bds 20 Atlantic av
" Martin J mach h 243 Franklin
" Mary wid William B h 47 Washington ct
" Mary A M widow Alexander C h 92 N Central av
" Mary E Mrs h 398 Water
" Mary E widow Albertus h 175 Glendale rd
" May N operative B b 82 Fayette
" Mirian S librarian B b 137 Prospect av W H
" Mildred A bds 92 N Central av
" Mildred M bds 286 Washington

Smith
" Minnian metal worker bds 63 Germaine av
" Minnie M dressmaker 1433 Hancock rm 19 h do
" Mortimer H h 22 Blake W P
" Nelson L shoecutter h 77 Turner
" Olive A masseuse b 92 N Central av
" Oliver clerk 257 Water bds 71 School
" Patrick metal worker rms 63 Germain av
" Phyllis steno bds 60 Madison A
" Reginald S carp b 82 Fayette
" Richard G salesman B h 335 Belmont
" Robert city laborer h 215 Centre
" Robert driver 624 Hancock bds 60 Hamden circle
" Robert polisher b 87 Independence av
" Robert D sec B h 237 Highland av
" Robert W clerk 1435 Hancock h 44 Newcomb pl
" Roy M sheet iron worker bds 441 Washington
" Royal E draftsman h 11 Rawson rd N D
" Said cabinet maker rms Y M C A
" Samuel D engineer h 4 Hill W Q
" Sara R rem to Baltimore Md
" Sidney boarding house 49 Howard av Q N
" Stephen Y sparmaker h 2 Read pk
" Sydney J patternmaker h 27 Royal
" Terrence horseshoer r 10 Tirrell ct rms 57 Washington
" Theodore H janitor sum res 119 Manet av
" Thomas A driver h 441 Wash
" Thomas C granite cutter h 69 Penn S Q
" Thomas F chief clerk B h 236 Fayette W
" Thomas G supt rms 12 City Hall

HOLMES & HALL
1179 HANCOCK STREET
TELEPHONE CONNECTION 1696-W
FURNITURE REPAIRING
SCREENS, SHADES
LOCKSMITHS
(HOUSEHOLD REPAIRS SOLICITED)

LIMOUSINE TELEPHONE QUINCY 1131-W SERVICE
T. BYRON
BROWN'S HACK AND BOARDING STABLE 24 GRANITE STREET Rear Greenleaf Block.

Smith
" Thomas J janitor Quincy school h 60 Madison A
" Thomas K shipwright b 250 South
" Thomas R foreman h 47 Pleasant
" Walter B bookkeeper h 89 Kemper
" Walter B bkpr h 89 Kemper
" Walter M teacher of cornet h 8 Elm av
" Warren F clerk B b 157 Vassall N D
" William polisher h 22 Jackson lane
" William ship rivetter h 103 Baxter lane
" William A (Smith Bros) b 92 N Central av
" William A (Smith Granite Co) h 61 Independence av
" William G gardener h 250 South
" William Harley shipper h 37 Jackson
" William H craneman h 165 Quincy S Q
" William H letter cutter b 61 Independence av
" William J ironwkr h 315 Wash
" William L mach h 455 Granite
" William M physician h 15 Albion rd W
" William R clerk 268 Copeland W Q bds 141 Washington
" William R shipfitter b 250 South
Smithers P F asst foreman 97 East Howard h at Braintree
Smokvino John rigger h 106 Field
Smollett George driver h 262 Granite
" George F foreman h 170 Common
" Isabelle shoeworker b 170 Common
" James M conductor h 29 Saville
" Robert lab h 12 Bryant av W Q
Sneath Isaiah W Rev pastor Wollaston Congregational church h 20 Marion
Snow Amelia J widow Ephraim A bds 86 Davis
" Arthur D clerk h 49 Phillips
Snow
" Clarence R mining engineer h 84 Hamilton N D
" Elsie L steno rms 308 Farrington
" George K sales B h 62 Henry A
Snowdon Edwin C provisions 12 Brook h 247 N Central av
" William P inspector h 10 Granger
Snowman Arthur C sales h 62 Ardell
Snyder Charles B motorman h 55 Warren av
Soderberg Carl janitor Quincy Trust Co
Solan Ellen h 82 S Walnut
Solander John W conductor bds 103 Nightingale av
" John F quarryman h 103 Nightingale av
" Oscar clerk bds 103 Nightingale av
Solberg Ida mach h 27 Sumner Q P
Soley Walter H designer at Stoughton h 2 Edgemere rd
Solitti Tomasso quarryman h 22 Willard W Q
Solomon Mohammed riveter h 7 Cyril Q P
" Samuel tailor 577 Washington h at Boston
Solow Harry blacksmith N Y N H & H h 158 Walnut Q P
" Hyman machinist b 158 S Walnut Q P
Somers Charles J hairdresser 13 Faxon block h 27 Edwards pl
" Susie E bkpr B b 27 Edwards
Sommerschield Otto gardener h 25 Hollis av A
Sonia Kate widow Frank h end Sargent lane Q N
Sontala Matti quarryman h 11 Wilson W Q
Sopanen Alex mgr 389 Granite h 34 Arthur W Q
Soraghan Peter J stone polisher h 223 Common W Q
Souden Alexander J steam driller h 36 Summer

J. W. PRATT
ARCHITECT and BUILDER
5 SUMMER STREET
Our Accurate Plans insure good results and lowest bids

DOMESTIC and FOREIGN **MONUMENTS** OF HIGH GRADE FINE TEXTURE AND BEAUTY
Erected in any part of the United States by **Aberdeen Granite Works, cor. Arthur and Nelson Sts.,** Tel. Quincy 1317-M or 2088-M. **Jos. Walker, Prop.**
BRANCH OFFICE: 332 Broadway, Lawrence, Mass.

Souden
" Frank W galvanizer h 39 Richie rd
" James stone cutter b 10 Rodman
" Jessie bookkeeper 27 Brook rd S Q bds 28 Taber do
" Robert E h 7 Temple
" William (Souden & Morrison) h 28 Taber S Q
" William Jr bkpr b 28 Taber S Q
" & Morrison (William Souden & Francis Morrison) granite 93 Gilbert
Soule Emma G died Feb 10 1916
" M Jeanette steno B b 130 Taylor
Souter Margaret widow Alexander h 44 Taber S Q
" Norman C clerk b 44 Taber S Q
South Quincy Granite Co (David Bettini and James Feroli) Vernon st
SOUTH QUINCY MARKET (R E Foy & Co) c Water and Quincy See front cover
SOUTH WEYMOUTH CUSTOM LAUNDRY Main South Weymouth See page 432
Souther Beatrice P Mrs h 26 Edison Q P
" Frank A mason 26 Edison Q P h do
" Isabell A widow Horace O b 26 Edison P
" Marcella A dressmaker 336 Wash h do
" Parker clerk 1395 Hancock h 38 Elm
Southworth Hattie E widow Edward h 94 Greenleaf
Sovereign Waist Co (Thomas Goodwin) 192 Granite
Spadocia Tony plasterer h 141 Canal
Spain Annie stitcher b 15 Connells av
" Catherine stitcher b 15 Connells avenue
" Cornelius lining cutter h 15 Connells av

Spain
" John laborer h 15 Connells av
Spanks J B carpenter rms 162 Arlington
Spano Silverio lab h r 1503 Hancock
Spargo Amelia widow William T h 160 Franklin
" Annie H widow William h 59 Roberts
" Arthur bds 115 Federal av
" A H sub foreman 97 E Howard h 115 Federal av
" Edith bkkr B b 115 Federal av
" Edith L Mrs commercial artist h Bayside rd and Huckins av
" Frederick J blacksmith h 24 N Payne S Q
" Joseph J derrick operator h 38 Buckley W Q
" Nellie bookkeeper b 160 Franklin
" Print The (William G Spargo) prop 57 Roberts
" Sarah wid Stephen h 115 Federal av
" William G prop The Spargo Print publisher Quincy Evening Telegram 57 Roberts h do
" William J mgr 83 Liberty h 42 Bradford
" William T (estate) granite 83 Liberty
Sparrow Fred S clerk b 37 Beacon
" J Arthur salesman B h 380 Highland av
" Mabel G bookkeeper 329 Newport av bds 37 Beach
" Marcena R confectionery Metropolitan parkway near Beach h 37 Beach
Spaulding Albert E asst foreman 97 E Howard h 9 Watson ter
" Mary E widow Almus h 139 Upland rd
Spear Caroline widow Charles A h 166 Washington
" Carrie E music teacher 6 Johnson av h do

COAL AND WOOD
C. PATCH & SON, Inc.
1422 HANCOCK STREET - - - TELEPHONE, 238-R

MRS. A. HALL--REAL ESTATE
OFFICE 67 SAGAMORE RESIDENCE 146 BILLINGS
Tel. Quincy 2712 ATLANTIC, MASS. Tel. Quincy 391-W

Spear
" Charles H h 27 Franklin
" Elihu T chief engineer Metropolitan Pumping station h 18 Merrymount rd
" Francis A died Aug 17 1915
" Hattie M widow W Ray b 37 Saville av
" Horace E bds 27 Franklin
" Horace F cashier National Mt Wollaston Bank h at E Braintree
" Howard D sales B h 98 Putnam
" Jesse mgr B h 18 Conant road A
" Joseph P plumbing contractor B h 119 Davis
" Lucy M h 46 Adams
" Mary A widow Charles bds 101 South
" Mildred D teacher Washington school bds 298 Safford
Spector Isaac sheet metal worker h 11 North Q P
" Nathan tinsmith h 137 Walnut Q P
Speirs Jennie widow Allan B h 58 Chubbuck Q P
Spencer Adelaide bds 12 Trescott
" Frederick J lace bleacher 52 River Q P h do
" Helen Mrs dressmaker 52 River Q P bds do
" Lillian H bds 105 Taylor
" Mary A widow Frank E h 105 Taylor
" Nelson M freight agent and station agent Quincy Adams station h 12 Trescott
" Thomas A bookkeeper 1328 Hancock bds 52 River Q P
Spicer Frank M electrical engineer h 64 Faxon rd A
Spillane Cornelius J J h 40 Brackett pl
" Maurice P lawyer B h 55 Elm
Spinney Charles H machinist h 9 Beacon Q P

Spinney
" David h 25 Wollaston av
" Everett clerk 549 Washington b 20 Hersey pl
" Frank H machinist h 272 Farrington
" Grace M teacher Mass Fields school bds 25 Wollaston av
" Harry G molder b 38 Madison A
" Helen M widow b 1072 Hancock
" J Emerson carp b 38 Madison A
" Maude M Mrs h 270 Farrington
" Thomas L carp h 38 Madison A
Spofford E M h 13 Oneida
" Judson G principal Quincy Independent Industrial school
Spollett Frederick W advertising h 160 Davis
Spooner E Bartlett fruit B b 64 Revere rd
" George F fruit B h 64 Revere rd
" William H sales h 115 Phillips
Sporrong Axel G Rev pastor Swedish Congregational church Garfield h 14 Euclid av
Sprague Anne J Mrs, C S practitioner h 346 Belmont
" Arthur C architect h 346 Belmont
" Elmer R clerk b 410 Washington
" Eugene H (Quincy Supply Co) 123 Liberty h 8 Park
" Frank H illustrator Boston h 346 Belmont
" George E boat builder end River Q P and variety 414 Washington h 410 do
" Harry E clerk bds 73 Goddard
" Harry W asst foreman W F Co h 129 Elmwood av W
" John E agent h 73 Goddard
" Lester clerk B S St Ry Co b 410 Washington
" Lester E agent h 73 Goddard
" Rachael Mrs bds 129 Elmwood av
" Reginald H bds 8 Park
Springings Hattie widow Richard clk bds 48 Coddington

DON'T FORGET WE PAY HIGHEST PRICES FOR
All kinds of Old Iron, Metal, Rubber and Second Hand Machinery
TELEPHONE and we will call at once L. GROSSMAN & SONS, JACKSON STREET near Quincy Adams Depot

The Directory to a business man is as essential as a Dictionary to the student

Springings
" Richard designer B b 48 Coddington
Sproul George died Jan 5 1916
" Herbert A operative h 185 Kendrick av
" James operative foot Pond b 71 Brackett
" Walter P painter h 3 Brooks av S Q
Sproule Claude driver b 69 Union
" Chesley E rms 68 Granite
Sprunk Aloysius A foreman 65 Newport av h 20 Sterling A
" Nicolas stained glass worker h 63 Montclair av A
" W Joseph machinist h 63 Montclair av A
Squantum Inn, Dorchester S
" Yacht Club end Channing winter quarters 84 Beale
Squarebriggs Heath C mgr B h 99 Kemper W P
Stack Timothy W machinist h 64 River Q P
Stacy Lyman S granite h 99 Intervale S Q
Stoffinni Louis ship fitter h 368 South
Staiti Michael h 72 Intervale S Q
Stancombe Grace R bookkeeper 1422 Hancock bds 1487 do
" Joseph W undertaker 1485 Hancock h 1487 do
Stanford John helper b 2 Glenwood way
" Walter shipfitter b 2 Glenwood way
Stanion Harry C salesman h 15 Dunbarton rd
Stanley Flora H widow Charles A bds 3 Baxter av Q P
" Guy R manager B h 152 Beale
Stanton Charles D laborer b 6 Bates av W Q
" Charles S b 156 Vassall N D
" John J bds 6 Bates av W Q

Stanton
" Mary widow Patrick h 6 Bates av W Q
" Patrick J (Belanger & Stanton) h 6 Bates av
" Timothy forester b 6 Bates av W Q
" Warren L pianomaker sum res Strand av W P
Staples Mary I widow Albert B h 395 Water W Q
" William R fore h 29 Thompson
Stapleton John F clerk h 241 Beach W
Starberg Sven stone cutter h 15 Buckley W Q
Starbird Blanche C Mrs h 240 Grove
" Myrtle bds 240 Grove
" Walter D salesman h 240 Grove
Starbuck E Louise h 7 Freeman
" Millie E artist h 7 Freeman
Stark Ervin F conductor h 31 Grant
Starr Charles plumber B b 43 Dysart Q P
" Florence W Mrs h 1173 Hancock
" John h 43 Dysart Q P
" Peter J h 117 Phipps
Starrett Herbert R nautical goods B h 20 Colby rd A
" Simon P electrician h 76 Glover av N D
Stagio Anthony laborer h 28 Elm pl
Stearns Allen P clerk b 240 Beale
STEARNS A T LUMBER CO The 166 Devonshire and 1 Sudbury Boston and 98 Taylor Neponset See page 428
" Charles A salesman h 66 Glover av N D
" George A died May 13 1916
" Isaac shoe repairer 577 Washington h 68 Germaine av
" Martin H electrical engineer h 240 Beale
" Nancy J widow Levi h 77 Garfield
" Osborne P salesman h 240 Beale W

MURDOCK CO. PARLORS ALPHA HALL BUILDING
TELEPHONES:
LADY and GENTLEMEN Day 260 Night 780
EMBALMERS CONSERVATIVE CHARGES UNDERTAKERS

HALL & ANDERSON *General Contractors*
GRANOLITHIC WALKS, PAVEMENTS, FOUNDATIONS
67 SAGAMORE ST., ATLANTIC Tel. Quincy 2712—391-W

Stebbins George H clerk B h 72 Bromfield
" Myron R clerk h 35b Revere rd
Stecher Charles A sales h 86 Botolph A
Steele C Louise teacher Woodward Institute bds 1136 Hancock
" Edward polisher h 156 Granite
" Gertrude clerk bds 156 Granite
" Haskell salesman 265 Granite b 156 do
" J Henry clerk bds 62 Tyler N D
" Ralph rms 34 Chestnut
" Robert C sales b 60 Albion rd W
" Samuel hostler 783 Washington h 73 Old Colony A
Steenstra Frederick H pastor Chrysostom Episcopal church h 523 Hancock
Stefanini Guido blacksmith h 156 Liberty
Steffens Frederick W h 88 Freeman
" Louise bds 88 Freeman
Stein Erland ship joiner h 33 Nelson
" Harry (Stein & Apelbaum) h 119 Quincy
" Samuel machinist h 132 Main
" & Apelbaum (Harry Stein and Hyman Apelbaum) carpenters and contractors 119 Quincy and 345 Water
Steinbrenner Frederick stonecutter h 241 Water
Steir Etta waitress bds 63 Garfield
" Max laborer h 63 Garfield
Sten Erland Joiner h 33 Nelson W Q
Stenborg Hjalmar machinist h 11 Water
Stenfros Frank stone cutter h 56 Albertina S Q
Stengel Herman B organ builder h 29 Bay Field rd A
Stenman Charles E Rev pastor Finnish Congregational church h 10 Arthur W Q
Stenzel Antonia widow Charles h 39 Botolph A
Stenzel
" George C & Co grocer 88 Sagamore A bds 39 Botolph A
Stephen Alexander blacksmith h 16 Jackson
Stephens Abraham mgr 79 Newbury av A bds 93 Faxon rd do
" Minetta J widow George h 34 Prospect A
" William H foreman B h 93 Faxon rd A
Stephenson Albert E plumber 329 Newport av h 214 Arlington
" Frank J towerman h 65 Old Colony av A
" Henry J machinist h 21 Baxter
Sterling Fred O variety 147 W Elm av h at Boston
Sternberg Nathan junk 285 Wash h do
Stetson Arthur W job printer 66 Wash h do
" Charles A accountant B h 18 Dunbarton rd
" Ella L h 66 Washington
" William N salesman B h 81 Davis
Stevens Abbie T Mrs boarding house 102 Chubbuck
" Arthur J machinist b 303 Newport av
" Charles L electrician h 6 Winthrop av
" Clara A Mrs h 149 Beale
" George carpenter bds 115 Merrymount rd
" George H machinist h 32 Newbury A
" Harry A ins B h 50 Wayland
" Harry C mach h 303 Newport av
" Harry L mgr 1364 Hancock h 6 Bigelow
" Jesse F draftsman B h 14 Prospect av
" John rms Y M C A
" John ironworker h 64 Walnut A
" Laura F widow Parker bds 112 Hollis av A
" Vincent laborer h 48 Brackett

Elm Farm Milk Company
19 WALES PLACE, DORCHESTER, MASS.
TELEPHONE, DORCHESTER 2100
1453 HANCOCK STREET, QUINCY
We furnish the Best and Safest Supply available
Telephone, Quincy 1610

BARNARD'S THE CAKES
OF QUINCY WITH THE HOME TASTE

Stevens
" Vincent mach h 405 Hancock N D
" William stonecutter h 115 Merrymount rd
" William Jr stonecutter b 115 Merrymount rd

Stevenson Inga M widow William H h 292 Whitwell
" Robert Mrs h 43 Quincy av
" Thomas boilermaker h 93 North

Steves Percy sales rms 21 Cherry av
Stewart Alexander D asst foreman 97 E Howard h 161 Cross W Q
" Andrew M foreman h 239 Whitwell
" Annie N widow John A h 11 Branch S Q
" A Warren bds 239 Whitwell
" Charles J craneman h 33 Nightingale av S Q
" Daniel J machinist B h 34 Bay View Q P
" Duncan tinsmith h 219 Newbury av A
" Edward L clerk h 23 Cranch
" Evelyn L bds 239 Whitwell
" Everett V died June 13 1916
" Fred J laborer b 65 Grafton Q P
" Frederick R blacksmith h 99 Cranch
" George H engineer h Williams A
" Hector polisher rms 56 Jackson
" Herbert H theatrical booking agt bds H Stewart's
" James A clerk h 49 Hudson
" John laborer h 116 Upland rd
" John C carp h 103 Faxon rd N D
" Joseph B supt B sum res 901 Metropolitan Parkway
" Karl G machinist h 176 Safford
" Mabel bds 103 Faxon road A
" Malcolm stone polisher b 56 Jackson
" Malcolm C machinist h 31 Berlin
" Mary widow Charles h 179 Liberty S Q
" Myrtle bds 49 Hudson

Stewart
" Roy clerk bds 49 Hudson
" Sarah nurse h 103 Faxon rd N D
" Simon M asst fore h 56 Jackson
" Walter H machinist h 76 Kemper
" Walter H painter 65 Grafton h do
" see Stuart

Stiglich Frank laborer h 63 Field
Stiles Blanche G bds 18 Berlin
" Carrie L wid Samuel b 52 Marlboro W P
" Cecil A salesman h 18 Berlin
" Charles M mgr h 53 Marlboro
" Frank D foreman h 51 Channing
" Helen M nurse b 52 Marlboro W P
" James L Mrs b 18 Berlin
" Raymond H sales h 52 Marlboro W P

Stillwell John W painter h 49 Woodbine
Stimson Jane sec 7 Temple rm 6
Stitt John Jr driver 17 Wharf h at N Weymouth
" Robert B driver 17 Wharf h 15 do
Stockford Frederick R watchmaker h 110 Hollis av A

Stoddard Frank H shoe worker h 27 Baxter
" George E engineer h 36 Highland av N D
" Irving electrician b 899 Hancock
" Maria died Dec 2 1915
" Ralph R dentist 1382 Hancock rm 3 h 20 Merrimount av
" Willie E painter h 30 Pleasant S Q

Stokes Gilman M mach h 255 Fayette
Stokinger Charles P liquors B h 452 Sea H N
Stone Bertha E widow James C h 40 Billings A
" Carrie E widow Sanford h 124 Belmont
" Charles vest maker B h 42 Euclid av
" Dennis driver 1357 Hancock h 126 Palmer

COLONIAL COLUMNS INTERIOR AND EXTERIOR FINISH
J. W. BAILEY & SONS CO. 14 Haymarket Sq., Boston

ELECTRIC WORK FIRST CLASS WORK PROMPT SERVICE
TELEPHONE PURITAN ELECTRIC CO. QUINCY

Stone
" Eugene R h 12 Avon way
" Frank E salesman b 12 Avon way
" George W treas B h 102 Grand View av
" Herbert C salesman h 326 Fayette W
" Robert G b 102 Grand View av
" William J lawyer B h 68 Tyler
Stonehouse Robert B painter h 61½ Grafton Q P
Stopin Andrei h 48 Madison A
Storer Richard V (Storer & Gelotte Co) h at Chicago Ill
" & Gelotte Co (Richard V Storer and C Otto E Gelotte) granite 61 Federal av
Storrs Henry U mgr B h 70 Marlboro
Story Jacob helper rms Y M C A
" Jonathan traveling passenger agt h 118 Vassall N D
Stowers Joseph C machinist h 16 West Squantum
Stracco Constanzo lab h 86 Phipps
Strachan Ernest C h 5 Shaw
" Isabella G widow h 977 Hancock
Strainge Stanley helper h 30 Wharf Q P
Stramburg Gust polisher h 216 Granite
Strattard Charles patternmaker h 24 Hersey pl Q P
Stratton Mary T b 17 Edgemere rd
Streeter Horace F b 20 Lincoln av W
" Wyman dentist B h 20 Lincoln av W
Strombech Theodore iron worker b 14 Newcomb pl Q P
Stronach Frank helper b 175 Independence av S Q
" John lab h 175 Independence av S Q
" Margaret Mrs h 175 Independence av S Q
Strout Aravesta J widow Andrew J h 348 Hancock N D

Strout
" George M taxi meters B h 92 Botolph A
" Harry A machinist h 348 Hancock N D
" Ralph C designer h 39 Tyler
Stuart Elsie widow George housekeeper 114 Newbury av A
" John (John Stuart Co) h 56 Bromfield
" John Co (John Stuart) boat and engine builders Metropolitan Parkway foot Vassall
" see Stewart
Studley Harry G inspector 154 Davis
" Henry O piano maker b 66 Wash
Stuetz Albert R solicitor h 205 Belmont W
Stunkel Richard B ship fitter h 103 North
Sturgis Benjamin M driver bds 1000 Sea H N
" Harry G clerk h 45 Darrow H N
" Walter H foreman Combination No 3 H N h 1000 Sea do
" & Johnson grocers 1179 Sea H N
Sturrock Alexander M clerk h 132 Elm
Sturtevant Clarence lumber h 247 Belmont
" Elizabeth D bds 121 Billings rd
" Joseph L mfg chemist at Cambridge bds 236 Adams
" Lawrence H mining machinery Harrison sq B h 230 Adams
" Thomas L mining machinery Harrison sq B h 236 Adams
Sudron Mary E wid William h Chubbuck cor Sixth av
" Mary L Mrs h 68 Broadway Q P
" William T boilermaker h 68 Broadway Q P
Sugrue Dennis engineer G Ry Co h 18 Bryant av
" Helen G rivetmaker b 18 Bryant av
" Mary T telephone operator b 18 Bryant av W Q

JAMES F. BURKE & CO. Room 4 Savings Bank Bldg. TELEPHONE 385-M
Real Estate and Insurance
Automobile, Fire, Liability and Accident. Surety Bonds MORTGAGES
CARE AND SALE OF REAL ESTATE JUSTICE OF THE PEACE NOTARY PUBLIC

TALBOT-QUINCY INC. A GOOD PLACE TO BUY GOOD CLOTHES
Clothiers and Furnishers
1387 HANCOCK ST.
Tel. 2678-W QUINCY, MASS.

Sujino Anthony laborer h 68 Wash
Suket John carpenter h 39 River A
Sulis Kenneth K ticket clerk Quincy Adams station h 206 Federal av extension
Sullings Susan H Mrs bds 34 Brook
Sullivan Abbie Mrs h 85 Quincy
" Andrew draftsman bds 353 South
" Annie widow James h 239 Water
" Annie H rivet sorter b 70 Cross W Q
" Bridget E wid James h 33 Payne
" Charles E clerk 97 E Howard b 44 Pearl
" Charles F shoewkr h 81 Charles H N
" Charles J mason h 44 Pearl
" Charles M blacksmith b 70 Cross W Q
" Cornelius laborer h Valley st n Greenleaf
" Cornelius coat cutter h 208 Willard W Q
" Henry M h 247 Quincy av S Q
" Cornelius printer h 468 Sea H N
" Cornelius Jr printer bds 468 Sea H N
" Dennis E molder b 53 John
" Elizabeth teacher Lincoln school bds 220 Quincy av
" Ellen T h 324 Granite
" Frances C teacher h 324 Granite
" Francis shoe worker bds 468 Sea H N
" George helper 11 Granite
" George A clerk Q P O b 50 Copeland W Q
" Gerald A provisions h 12 Elm pl
" Hannah widow John h 208 Willard W Q
" Henry M h 247 Quincy av S Q
" Herbert asst supt b 65½ Grafton Q P
" Herbert I asst supt B S St Ry power stations
" Ita H stenographer 199 Water h 50 Copeland W Q
" James helper b 492 South
Sullivan
" James iron worker b 36 Sumner Q P
" James shoeworker b 468 Sea H N
" James H shoeworker h 239 Water
" James H stonecutter h 44 Payne
" James H Jr timekeeper bds 44 Payne
" James J carpenter b 96 West W Q
" James L skiver b 99 S Walnut
" James M machinist h 612 South
" James W coremaker h 36 Madison
" James W mach h 274a Granite
" Jeremiah J crossing tender Cross st h 304 Copeland W Q
" John foreman b 492 South
" John stonecutter h 9 Wilson W Q
" John D stonecutter h 50 Copeland W Q
" John E blacksmith h 70 Cross
" John F clerk bds 36 Madison A
" John F salesman h 2 Hammond ct S Q
" John J granite polisher h 220 Quincy av
" John J rivet maker h 59 Newcomb place
" John R shoewkr b 70 Cross W Q
" John S produce bds 50 Copeland W Q
" John W chauffeur h 10 Sumner
" Joseph H clerk bds 50 Botolph A
" Joseph J collector 1495 Hancock bds 44 Payne
" Julia M clerk 1435 Hancock b 44 Pearl
" Katherine bds 50 Botolph A
" Leo G lab b 50 Copeland W Q
" Louise S clerk 10 Merrymount rd bds 293 Whitwell
" Margaret h 69 Main Quincy av
" Margaret widow Michael J died
" Margaret L stenographer bds 7 Chickatabot rd
" Mary h rear 33 Summer
" Mary clerk bds 44 Pearl

HOLMES & HALL
1179 HANCOCK STREET
TELEPHONE CONNECTION 1696-W.
FURNITURE REPAIRING
SCREENS, SHADES
LOCKSMITHS
(HOUSEHOLD REPAIRS SOLICITED)

LIMOUSINE TELEPHONE QUINCY 1131-W SERVICE
T. BYRON
BROWN'S HACK AND BOARDING STABLE 24 GRANITE STREET Rear Greenleaf Block.

Sullivan
" Mary widow Michael D h 99 S Walnut
" Mary A h 220 Quincy S Q
" Mary A stenographer 47 Miller h 33 Payne S Q
" Mary B teacher b 7 Chickatabot road
" Mary R bds 50 Botolph A
" Michael stone cutter h 96 Intervale S Q
" Michael F prop Lawrence House 589 South h do
" Michael J clerk 257 Water S Q bds 54 Payne
" Michael J laborer h 53 John
SULLIVAN MICHAEL T real estate and insurance 1433 Hancock rm 3 and 23 Bridge h do See page 27
" Patrick b Sailors' Snug Harbor
" Patrick laborer h 353 South
" Patrick molder h 1 Payne
" Peter M recorder B b 58 Edison park
" Philip H lawyer 7 Temple rm 5 h at S Braintree
" Richard F molder b 53 John
" Robert F Mrs h 48 Baxter av Q P
" Robert P driver b 50 Copeland W Q
" Rose widow Thomas J h 96 West W Q
" Russell T clerk 1417 Hancock h at S Boston
" Ruth T bds 96 West W Q
" Sarah A bds 44 Payne S Q
" Thomas E foreman b 33 Payne S Q
" Thomas H steam fitter b 7 Chickatabot rd
" Thomas J waiter b 96 West W Q
" Timothy driver 24 Granite rms do
" Timothy foreman h 50 Botolph A
" Timothy craneman h 52 Gay S Q
" Timothy mach b 353 South S Q
" Timothy J letter carrier Q P O h 69 Main

Sullivan
" William H shoeworker h 58 Edison pk
" William John clerk Boston h 36 Dysart
" William J pressman h 25 Palmer
" William J h 33 Payne S Q
" W Russell cashier 954 Hancock b 58 Edison pk
Summers Mary S stenographer 954 Hancock bds 34 Quincy S Q
" Robert F helper b 34 Quincy S Q
" Russell clerk b 34 Quincy S Q
" William foreman 315 Centre S Q h 34 Quincy do
Sumner Alphonso wholesale druggist B h 109 Central av W
" Emma F wid Joseph h 49 Shennen H N
" Park Real Estate Trust 1419 Hancock rms 3-4-5
Sundberg Carl E master mechanic h 52 Harvard
" Hulda Mrs clerk 15 Granite h at Hingham
Sundgren H h 139 Riverbank rd G
Sundquist Anna Mrs h 318 Granite
Sundstrom Arvid carpenter bds 83 Cranch
" A asst foreman 97 E Howard bds Hancock House
" Newton F Rev pastor St Paul's Swedish M E church h 29 Richie rd
" Olaf stone cutter h 83 Cranch
Sunneberg Albin T carpenter h 8 Bradford
Supt of Schools office 8 Washington
Sussman Hattie widow Samuel h 62 Mass av
" Samuel collector 1601 Hancock b 62 Mass av
Suterberg Carl clerk h 295 Beale
Sutermeister Everett C bds 285 Belmont
" Frederick A bkpr B h 285 Belmont

J. W. PRATT
ARCHITECT and BUILDER
5 SUMMER STREET
Our Accurate Plans insure good results and lowest bids

DOMESTIC and FOREIGN **MONUMENTS** OF HIGH GRADE FINE TEXTURE AND BEAUTY
Erected in any part of the United States by **Aberdeen Granite Works, cor. Arthur and Nelson Sts.,** Tel. Quincy 1317-M or 2088-M. **Jos. Walker, Prop.**
BRANCH OFFICE: 332 Broadway, Lawrence, Mass.

Sutermeister
" Walter A sales h 273 Farrington
Sutherland Adelaide T Mrs h 2 Norfolk ter Moscow
" Annie B wid John A h 172 Whitwell
" Ernest h 280 Fayette
" William F salesman h 2 Norfolk ter Moscow
Suttill Leonard machinist b 105 Faxon rd A
Sutton Florence J widow Daniel h 117 Upland rd
" Harry L clerk b 198 Whitwell
" John R bds 198 Whitwell
Swaby Sidney operative b 53 Holmes
Swain Isabella widow Stephen N variety 81 School h 27 Dysart
" John J mach b 27 Dysart Q P
Swallow Maude C h 105 Goffe
" Morton T h 105 Goffe
Swan Edgar C Mrs bds 53 Marlboro
" Everett I salesman h 7 Flynt
" Gardner supt 1433 Hancock rm 12 h at Hingham
" Henry salesman bds 120 Beach
Swanson Arvid laborer b 162 Granite
" Arthur F clerk 97 E Howard b 33 Dysart
" Carl blacksmith h 3 Roselin av
" Carl V mach h 96 Farrington
" Edwin machine operator bds 33 Dysart
" Frank bds 107 Cranch
" Fritz clerk B h 33 Dysart
" Fritz machinist b 156 Glendale rd
" Henry E clerk B h 99 E Squantum A
" Mathew carp h 286 Whitwell
" Olaf C polisher h 26 Mattson
" Oscar M stonecutter h 45 Curtis
" Oscar stone cutter h 109 Nightingale av S Q
" Oscar A carpenter and builder 211 Franklin h do
" Oscar A stoncutter h 34 Mattson

Swanson
" Otto E agent sum res 57 Rogers H N
SWANSON PETER contractor and builder 27 Edward h do See page 22
" Peter 2nd carpenter h 66 Cranch
" Raymond C F apprentice bds 33 Dysart
" Samuel paving cutter h 107 Cranch
" Swante E carpenter h 14 Bryant pl S Q
Swartz Abraham baker h 21 Nash av
" Barney pedlar h 24 Brook rd
" Moses pedlar h 77 Gilbert
Swears Ellsworth W laborer h 38 Summer S Q
" Nellie M bds 38 Summer S Q
Sweatt Orie O electrician h 39 Birch N D
Sweeney Dennis S bkpr h 23 Sumner
" D Francis rem to Worcester
" Edward plasterer h Metropolitan Parkway corner Atlantic A
" Edward rem to Worcester
" Edward V sales h 112 E Elm av
" Eleanor widow Patrick h 8 Bryant av W Q
" George B carpenter h 103 Davis
" James A engineer b 8 Bryant av
" James W lawyer 1419 Hancock rms 9-10 h 72 Phipps
" John J bkpr b 73 Main Q P
" Joseph blacksmith bds 73 Main
" Joseph F Mrs variety 130 Washington h 259 do
" Joseph F police bds 259 Wash Q P
" Margaret E teacher Gridley Bryant school bds 73 Main
" Mary E shoe stitcher b 8 Bryant av
" Michael J shoe worker r 13 Newcomb pl h 73 Main
" Michael T physician 422 Hancock h do
" M Edward salesman b 72 Phipps
" William H plumber bds 73 Main

COAL AND WOOD
C. PATCH & SON, Inc.
1422 HANCOCK STREET - - - TELEPHONE, 238-R

HALL & ANDERSON *General Contractors*
GRANOLITHIC WALKS, PAVEMENTS, FOUNDATIONS
67 SAGAMORE ST., ATLANTIC Tel. Quincy 2712—391-W

Sweet Charles E buyer B h 300 Safford
" Clarence N sales b 235 Everett
" Fannie M widow Arthur C b 235 Everett
" Harold M artist h 142 Newbury
" Mildred H bds 235 Everett
Sweetser Angie H died April 2 1916
" Warren E sales mgr h 99 Elmwood
Swenson Andrew laborer b 46 Quarry
" Annie bds 52 Vane
" John machinist h 38 Ellerton rd Q P
" Oscar rms 85 School
Swett Edward B mgr B h 51 Willow
" Ethel L died April 15 1916
" Frances K widow Edward A b 51 Willow
Swift Charles W salesman h 46 Ellington rd
" George F carriage painter 6 Cottage av h Bicknell st G
" Mary wid Orrin boarding and lodgings 2 Sargents lane h do
" Myrtle O bds Bicknell st G
" & Co Inc Donald E McDonald mgr branch plant 18 Dimmock
Swimmer Bennett ins agt 1433 Hancock rm 12
Swingle Jonathan S granite 1382 Hancock rms 5-7 h 1230 do
Swithin Bros (John and Thomas) real estate 1419 Hancock rms 3-4-5
" Bros Granite Co 1419 Hancock
" John chairman assessors rm 7 City Hall and (Swithin Bros) h 25 Glendale
" Thomas commissioner of public works rm 1 City Hall and (Swithin Bros) also (Swithin & Merrill) h 905 Hancock
" & Merrill (Thomas Swithin and John F Merrill) real estate 1419 Hancock and 428 Old South bldg Boston
Switzer Elmer F salesman h 34 Darrow H N
Sword Victor helper h 18 Hill W Q
Swymer Hannah dressmaker 83 Hamden circle h do
Sykes Clifford janitor Wollaston Yacht Club h do N D
Sylvester Arthur H h 88 Trafford S Q
" George W rem to Braintree
" Jeremiah B blacksmith h 316 Centre
Sylvestro Donato h 97 Brackett
Syme Gilbert carp h 38 Billings A
" Thomas B architect h 38 Billings A
" William B shoe wkr b 38 Billings A
Symon Michael quarryman b 28 Hall pl W Q
Symonds Alexander clerk 143 Beach h at Jamaica Plain
Szathenary Joseph millinery 1447 Hancock h 5 Hancock ct

Tabb Abner S riveter h 458 Beale
" Harry W clerk bds 200 Beale
" John electrician h 1 Norfolk ter Moscow
" John H blacksmith h 200 Beale
" William J blacksmith 92 Gilbert h do
Taber Clifton H wood molder h 312 Billings rd N D
" Jesse sum res Swan rd H N
" Sophie A widow Albert sum res 19 Bell H N
Taberner Florence bookkeeper h 147 Newbury av A
" Hilda stenographer bds 147 Newbury av A
" Isabell sec B b 147 Newbury av A
" Richard shoe worker h 147 Newbury av A
Tabor Harry A stockman h 84 Brock
Taisejainen Thomas h 75 Gilbert
Taiviainen John laborer h 40 Nelson W Q
" Peter h 40 Nelson W Q

L. GROSSMAN & SONS, **MILL and BUILDERS' SUPPLIES**
10 Jackson Street **2 STORES** **Federal Ave. & Goddard St.**
Tel. 979-W **Both Near Quincy Adams Depot** **Tel. 979-R**

When you learn the full use of your Directory, you will appreciate its value as one of the best tools in your business

Talbot Henry J clerk 97 E Howard bds 39 Elm
" Josephine I wid Harry A 39 Elm avenue
" Mary J stenographer bds 39 Elm
" Peter F clerk Quincy P O h 75 Manet av
" Peter J h 21 Brooks N D
TALBOT-QUINCY Inc clothing 1387 Hancock See top lines
" Ruth C stenographer bds 39 Elm
" Thomas G bookkeeper h 180 Billings A
" William H reader b 5 Eddie
" William J steno bds 3 Lawry
Tallacksen Christian asst foreman 97 E Howard h 139 Kendrick av S Q
Talni Matte operative h 42 Nightingale av
Tamborini Baptista variety 89 Willard h do
Tangherlini Corado stonecutter h 30 Isabella S Q
" Luigi stonecutter h 100 Intervale
Tangney Patrick J granite Garfield h 25 Arthur
Tankard Ernest machinist h 99 Nightingale av S Q
Tanner Charles A salesman h 54 E Elm av
" Ernest G janitor Kincaide Theatre h 135 Phipps
" Jessie F Mrs b 253 Highland av
" Roger H motorman h 26 Carruth
Tantardini Henry lab b 57 Columbia S Q
" Josephine widow h 57 Columbia S Q
Tantillo Antonio laborer h 90 Water
" Domenico fruit h 103 Phipps
" Giacomo shoeworker 58 Franklin and fruit 169 Water h do
" Joseph shoeworker 383 Granite W Q h 55 Water
Tappello John stone wkr h 34 Penn S Q
Tapper P Andrew pattern maker h 131 Whitwell
Tarbell Edith M bds 50 Hunt A
" Levi E carpenter h 50 Hunt A
Tarbox Albert A mgr sum res 135 Winthrop
" Carroll F (New System Wet Wash Laundry) h 44 Summer
" G Franklin blacksmith bds 1632 Hancock
" Stephen K h 1632 Hancock
" William ticket agent B bds 161 Grand View av
" William E bookkeeper B b 1632 Hancock
Tarrachuc Daniel laborer h 53½ Grafton Q P
Tarvi Matti laborer h 30 Arthur
Tate Francis R clerk bds 85 Phipps
" Genevieve bds 85 Phipps
" Herbert E motorman h 38 Eustis N D
" James carpenter h 85 Phipps
Tatian A h 15 Willow
Taylor Arthur clerk 124 Rawson rd bds 28 Washington
" Arthur F clerk 1512 Hancock h 48 Washington
" Blair B carpenter h 55 Sterling M
" Charles machinist T S & R Co h 78 Crescent W Q
" Charles H lineman 10 Merrymount rd bds 34 Hudson
" Charles J foreman h 50 Revere rd
" Clarence L painter h 2 Franklin pl
" David caulker h 26 Charles
" Della P millinery 1291 Hancock rms 66 Spear
" DeWitt M instructor M I T h 99 S Central av W H
" Dorothy music teacher 101 Beach b do
" Edmund B bds 10 Cushing W
" Edmund S gen mgr h 10 Cushing W
" Eleanor telephone operator 10 Merrymount rd bds 25 Union

MURDOCK CO. PARLORS ALPHA HALL BUILDING
LADY and GENTLEMEN TELEPHONES: Day 260 Night 780
EMBALMERS CONSERVATIVE CHARGES UNDERTAKERS

:: :: BARNARD'S OF QUINCY :: ::
ORDERS A SPECIALTY

Taylor
" Ernest bds 130 Elm
" Francis J clerk 298 Newport av h 172 Farrington
" Frank F sales B h 141 Bromfield
" Frank P h 170 Billings rd N D
" George mgr B h 78 Winthrop av
" George A salesman h 118 Merrymount rd
" George T h 101 Beach W P
" G Gehman printer h 20 Hilda
" Hannah widow William boarding house 575 Washington h 580 do
" Harry F salesman h 82 Kemper
" Helen V Mrs bds 61 Brook
" James F machinist b 34 Hudson
" John H foreman h 55 Bromfield
" Josephine baker 1196 Sea H N h do
" Julia widow Robert W h 34 Hudson
" J H foreman 97 E Howard h 55 Bromfield W
" Leonard W shoe repairer h 47 Berlin
" L Williams salesman Boston h 41 Grand View av
" Margaret C bds 10 Cushing av
" Mary morroco worker b 25 Union
" Mary T widow George h 365 Newport av
" Maud J stenographer B bds 580 Washington
" Neul expert accountant h 158 Davis
" Robert K civil eng h 92 Henry A
" Russell B bds 114 Granite
" Ruth A teacher Mass Fields school bds 101 Beach
" Sarah F wid George W h 130 Elm
" Sarah R widow Charles W b 99 S Central av W
" Sarah S widow L William Sr h 41 Grand View av
" Trueman B asst field engineer 10 Merrymount rd h at E Boston

Taylor
" Walter K bookkeeper B h 253 Highland av
" Watson F toolmaker h 272 Atlantic A
" William photographer 1507 Hancock
" William polisher h 149 Quincy
" William stonecutter h 10 Rodman
" William H driver h 25 Union
" William H Jr foreman rm 12 City Hall h 6 Main
" William J men's clothing 1387 Hancock h at Middleboro

Tcevavainen Jaakko ship fitter h 46 Rodman
Tead Edward S Rev h 407 Metropolitan Parkway
Teasdale Marion bds 30 Cross W Q
" Robert J stone polishers' and blasting supplies 201 Water h Furnace Brook parkway near Malden
TEASDALE WILLIAM H insurance and real estate 23 Adams bldg h 30 Cross W Q See page 4
" William R asst foreman 97 E Howard bds 30 Cross W Q
Tecomikoski Maikal stone cutter h 25 Branch S Q
Tedford James W cabinet maker h 164 Highland av
Teed William M brass finisher h 37 Walnut A
Teel Henry G ticket seller B h 3 Eustis N D
Teevan Alice steno b 32 Cummings av
" John F real estate h 32 Cummings av
" Joseph F salesman b 32 Cummings avenue
" Margaret student b 32 Cummings avenue
Tempesta Loreto stone polisher h 79 West W Q
Templeman David plasterer h 423 Washington

Elm Farm Milk Company
19 WALES PLACE, DORCHESTER, MASS.
TELEPHONE DORCHESTER 2100
1453 HANCOCK STREET, QUINCY
We furnish the Best and Safest Supply available
Telephone, Quincy 1610

MRS. A. HALL--REAL ESTATE
OFFICE 67 SAGAMORE RESIDENCE 146 BILLINGS
Tel. Quincy 2712 ATLANTIC, MASS. Tel. Quincy 391-W

Tenney Chester E vice pres and gen mgr foot of Pond h at E Braintree
" Edward S mgr B h 115 Prospect av W H
Tenore Joseph stonecutter h 152 Liberty
Tepshia Philip machinist h 1 Lynden rd Q P
Terhune Frank N buyer h 51 Marlboro
" Harry R mgr B h 120 Fenno
Terrell Arthur P bds 52 Prospect A
" Clara widow Frank A h 52 Prospect A
" John A h 290 Atlantic A
" see Tirrell
Terry George coppersmith rms 48 Edison
Tervo Karl A h 11 Nelson W Q
Tesolini Siegfrid electrician h 45 Pearl
Thacher Blanche E teacher bds 247 Farrington
" George C (Means & Thacher) W Squantum N D h at Dorchester
" Louise F teacher b 247 Farrington
" Peleg master mariner h 247 Farrington
Thaxter B Winnifred clerk B b 74 Faxon rd A
" Mary A wid George E h 74 Faxon road A
Thayer Almira M bds 605 South
" Bessie wid George W h 136 Crescent W Q
" Bryntha R widow Thomas J H h 57 Wendell rd
" Cassandana teacher Mass Fields school bds 136 Crescent W Q
" Clara E G teacher Wollaston school rms 21 Winthrop av
" Elwin H shoewkr h 21 Vane N D
" Ervin clk 644 Washington bds 59 Cleverly ct
" E Newton h 143 Sea av H N
" Florence H widow Edmund G h 60 Willow

Thayer
" Francis H engineer h 178 Wash
" George elec U S N bds 40 Mass av Q P
" Georgetta M steno B b 136 Crescent W Q
" Harry E electrical engineer h 21 Vane N D
" Harry P mach h 2 Walker pl A
" Hiram F carp h 59 Cleverley ct
" Howard W conductor h 26 Blake
" Irving F clk b 59 Cleverley ct Q P
" Joseph H shoewkr b 252 West
" Lucien H reporter Boston Globe b 60 Willow
" Nahum blacksmith h 252 West
" Otis rms 226 Copeland W Q
" Roland A civil engineer h 27 Muirhead W P
" Selma bds 59 Cleverly ct Q P
" William A clk 644 Washington b at N Weymouth
" William T h 175 Marlboro W P
Theall George H elec h 160 Highland av
Theimann Smith P salesman B h 209 Belmont
Thibault Mandy lab b 130 North
Thibodeau James ship carp h 7 Germaine av
" Milfred carp b 102 North Q P
" Ralph shoewkr b 7 Germaine av
" Walter ironwkr b 7 Germaine av
Thomas Albert C clerk B b 41 Bunker Hill av
" Annie steno b 99 Billings rd
" Anthony laborer h 69 Canal
" Arthur C carrier Q P O
THOMAS ARTHUR L lawyer 1419 Hancock rms 3-4-5-6 bds 237 Granite See page 6
" Baron J salesman B b 7 Freeman
" Benjamin F clk h 167 Billings A
" Cushing O shoewkr h 130 Billings A
" David h 41 Bunker Hill av

FIRST AID TO THE INJURED
business or a business just starting
"An ad. in the Directory"

ELECTRIC IRONS VACUUM CLEANERS TOASTERS
TELEPHONE PURITAN ELECTRIC CO. QUINCY

Thomas
" Earl M mathematician B h 75 S Central av
" Edna A asst clk Court House bds 7 Freeman
" Ethel clerk B b 99 Billings rd N D
" Everett electrical eng h 10 Wash
" Gabarel laborer h 136 Canal
" George machinist h 7 Freeman
" George E carp and builder 28 Newton W h do
" Gershom B carrier Q P O h 18 Mechanic
" Grace F bkpr b 7 Freeman
" Harry N h 12 Wollaston av
" Herbert W railway postal clerk h 130 Billings A
" Ida L housekeeper 18 Mechanic
" James machinist h 99 Billings rd
THOMAS JOHN G roofer 72 Standish av h do See page 21
" John P millwright h 279 Belmont
" Joseph E (T B Thomas & Co) 746 Washington h 722 do
" Joseph S elec h 51 Warren av
" Margaret teacher Atherton Hough school
" Mary wid Herbert h 399 Hancock N D
" Mary G teacher bds 237 Granite
" Sadie E treas 1419 Hancock h 237 Granite
" Sarah A wid John h 1642 Hancock
" Sarah L wid Jared T h 185 Atlantic A
" Theodore B (T B Thomas & Co) h 722 Washington
" T B & Co (Theodore B and Joseph E Thomas) hammocks rear 746 Washington
" Walter G architect b 28 Newton
" William L optician B h 97 South
THOMAS WILLIAM R lawyer 1419 Hancock rms 3-4-5 h 34 Spear See page 6
Thompson Aleda wid h 157 Copeland W Q

Thompson
" Alfred P physician 50 Brook h do
" Alfred W com trav h 71 Brook
" Alice G bkpr 9 Granite h 168 Arlington
" Allan rem to New York City
THOMPSON ANTHONY J prop Thompson's Cafe 1283 Hancock rms 58 Coddington See p 16
" Catherine Mrs groc 161 Quincy av h do
" Charles M sales B b 123 Elm av
" Clara E teacher High school bds 1 Graham ter
" Daniel court officer sum res 16 Wilgus rd G
" Edward J Jr tax return clk h 52 Prospect
" Emanuel C eng h 476 Hancock
" Fred M stonecutter h 27 Taber S Q
" George R bkpr h 170 Arlington
" Howard wool B h 15 Eddie
" Jeannette daskmaker b 37 Newcomb pl Q P
" John & Sons (estate) granite 9 Quarry
" Lydia J wid William h 1 Gorham terrace
" Margaret wid William h 39 Newcomb pl Q P
" Margaret M steno 17 Granite h 168 Arlington
" Minna wid John L sum res 189 Babcock H N
" Octavia M widow Gen Charles R h 42 Whitney rd
" Robert W bds 170 Arlington
" Susan A Mrs h 182 Summit av
" Thomas quarryman h 41 Nightingale av S Q
" Thomas J shipfitter h 161 Quincy av S Q
" Warren D sales h 40 Ruthven M
" Warren G bds 8 Elm av
" William plasterer 47 Main h do
" William A h 282 Beale
" William A clk B h 45 Apthorp N D

JAMES F. BURKE & CO. Room 4 Savings Bank Bldg. TELEPHONE 385-M
Real Estate and Insurance MORTGAGES
Automobile, Fire, Liability and Accident. Surety Bonds
CARE AND SALE OF REAL ESTATE JUSTICE OF THE PEACE NOTARY PUBLIC

TALBOT-QUINCY INC. A GOOD PLACE TO BUY GOOD CLOTHES
Clothiers and Furnishers 1387 HANCOCK ST. Tel. 2678-W QUINCY, MASS.

Thompson
" William A Jr rem to New York City
" William H eng h 87 W Elm av
" William J lather b 47 Main
" William J mach h 60 Hamden cir
" William P lawyer 24 Adams bldg and 40 Court B h 42 Whitney rd
" Winfield S painter h 837 Hancock
" W Emma bds 71 Brook
THOMPSON'S CAFE Quincy square See page 16
Thomson Charles B teacher High school h 44 Putnam
" Elizabeth bds 9 Intervale
" Elizabeth wid William h 82 Glencoe pl Q P
" Flora M bds 9 Intervale
" George A blacksmith b 82 Glencoe pl
" James W assist foreman 97 E Howard h 2 Farnum Q P
" John painter b 82 Glencoe pl
" Robert stonecutter h 9 Intervale
" Robert B craneman b 9 Intervale
" William died Feb 7 1916
Thornburg Richard asst supt h 64 Rawson rd N D
Thorne Carl G stone cutter h 235 Whitwell
" Carl H bookkeeper bds 235 Whitwell
" Charles S carpenter h 96 Atlantic A
" Esther A bookkeeper 8 Chestnut b 235 Whitwell
" Florence M died June 2 1916
" Gertrude M bds 6 Clive A
" Henry W police h 1107 Sea
" Mary M Mrs h 6 Clive av
" T Archie salesman h 120 Beach
Thorner Charles H shoeworker h 25 Grant
" Maurice upholsterer h 40 Tyler N D
Thornley Frederick A assist foreman bds 98 Safford W

Thornley
" James station agent Montclair h 98 Safford W
" Ralph J sign painter b 98 Safford W
Thornrose Ann B Mrs h 127 Atlantic A
" Anna T bookkeeper B b 127 Atlantic A
" William E jeweler B b 127 Atlantic A
Thornton George F inspector 97 E Howard h 11 Farnum Q P
Thurber Isaac B b Sailors Snug Harbor Palmer G
" Walter (Puritan Electric Co) 1616 Hancock h 214 Highland av
Tibbetts Augustus carp rms 21 Billings rd
" Maude rms 1433 Hancock rm 21
Tide-Water Broken Stone Co quarries Rock Island rd off Sea H N
Tierney Annie P nurse b 32 Gay S Q
" Catherine J wid Patrick J housekeeper h 32 Gay S Q
" Elizabeth A dressmkr bds 32 Gay S Q
" John P shipfitter b 32 Gay S Q
" Joseph G joiner b 32 Gay S Q
" Leo E helper b 32 Gay S Q
Tieuli Frank baker 343 Water h 341 do
Tikkanen Konstant (Willard Granite & Polishing Co) h 27 Albertina
" William h 83 Nightingale av S Q S Q
Tilden Carlton G carp h 262 Atlantic A
" Elwyn E sales engineer h 203 Fayette
" Henry F bds 92 Franklin
" Vernon L clk b 262 Atlantic A
Tileston Benjamin C sales B h 111 Elmwood av
Tilley Milo h 34 Payne S Q
Tillman Nils mach h 18 Curtis
Tilton Charles B clerk B h 24 Merrymount rd

HOLMES & HALL
1179 HANCOCK STREET
TELEPHONE CONNECTION 1696-W
FURNITURE REPAIRING
SCREENS, SHADES
LOCKSMITHS
(HOUSEHOLD REPAIRS SOLICITED)

LIMOUSINE TELEPHONE QUINCY 1131-W SERVICE
T. BYRON
BROWN'S HACK AND BOARDING STABLE 24 GRANITE STREET Rear Greenleaf Block.

Tilton
" Frank A yardmaster h 48 Rawson rd N D
" Hazel M bds 48 Rawson rd
" Lelia I bds 38 S Central av
" Maria died Feb 6 1916
" Ruth O bds 48 Rawson rd
Timbersti Dominic lab h 9 California av W Q
Timmey Richard N clk 1358 Hancock
Timon Patrick stone cutter b 18 Hall pl W Q
Tingley Edward P janitor Q P O h 8 Cottage
Tinker James fore h 63 Norton rd
Tinney Benjamin J shoe wkr b 362 Granite
" James C teamster h 368 Granite
" Joseph W polisher b 335 Franklin
" Josie widow Frank h 347 Centre
" Lemuel R clerk 257 Water h 203 Centre W Q
" Louisa wid John h 362 Granite
" Robert appr 1424 Hancock b 362 Granite
" Richard N clerk h 30 Quincy
" Stephen D polisher b 362 Granite
" see Tenny
Tippett Mabel h 126 Centre W Q
Tipton Willis lineman h 7 Utica
TIRE SHOP The (G M Hanson) 96 Washington See page 64
Tirila Matti stonecutter bds 48 Albertina S Q
Tirrell Arthur P cond h 34 Holbrook road
" Edgar M machinist h 6 Eliot
" Frank A lawyer 1372 Hancock rm 5 h 20 Gay
" Frederick H painter b 243 Newport av
" Harry W city messenger rm 6 City Hall h 139 Manet av
" Laura F wid Philip P b 49 Upland rd
" see Terrell
Tisdale Mary E widow Wilson bds 16 Miller's Stile rd
Tisell Arvid cabinetmkr h 132 Rhoda H N
Tite James helper b 268 Liberty S Q
" John stonecutter h 268 Liberty S Q
" John Jr mach h 266 Liberty S Q
" Joseph clk 12 Faxon blk bds 268 Liberty S Q
" Margaret L dressmkr b 268 Liberty S Q
" Samuel F appr b 268 Liberty S Q
Titus Harry W fish 353 Newport av h 292 Beale
" Horace G clerk 353 Newport av h 166 Kendrick av
" Nelson V Mrs h Huckins av cor Bellevue rd S
Tobbenboske Frederick H elevator inspector Boston h 7 Blake
Tobey George pipe fitter h 333 Granite
" Martha, Mary L and Rachel M h 77 Hamden cir
Tobin Abraham helper h 85 Summer
" August F L Mrs h 3 Broadway Q P
" Bernard J sales b 37 Rock Island av
" Emery F reporter 1424 Hancock b 3 Broadway Q P
" John F pres 246 Summer B h 24 Rawson rd
" John W eng Nut Island Pumping sta h 37 Rock Island rd H N
Tocci Benjamin lab h 158 Summer Q P
" Frank stonecutter h 135 Liberty
" Joseph stonecutter b 167 West
" Loretto draftsman b 167 West
" Titrolivio stonecutter h 167 West W Q
" Tony laborer h 90 Main Q P
Todd Annabelle S steno b 27 Blake W
" Charles B blacksmith h 107 Glendale rd
" Charles I sales h 54 Ellington rd
" Helen A bds 27 Blake W

J. W. PRATT
ARCHITECT and BUILDER
5 SUMMER STREET
We Design and Contract for Buildings and Structures of any kind

DOMESTIC and FOREIGN **MONUMENTS** OF HIGH GRADE FINE TEXTURE AND BEAUTY
Erected in any part of the United States by Aberdeen Granite Works, cor. Arthur and Nelson Sts., Tel. Quincy 1317-M or 2088-M. Jos. Walker, Prop.
BRANCH OFFICE: 332 Broadway, Lawrence, Mass.

Todd
" John S plumber h 27 Blake W
" Robert accountant b 21 Winthrop av W
Toiviainen Pekka laborer h 4 Carlmark W Q
Toivonen Oskar stone cutter h 112 Town Hill W Q
Tolman Fred P mach h 63 Hobart
Toltin Abraham pedlar h 84 Copelond W Q
" Max junk h 7 Jackson
Tomasi Andrea quarryman b 40 Bryant av W Q
Tomikosky Iva stonecutter h 7 Nelson
Tomisto Isaac quarryman h 22 Hillside W Q
Tomkinson George shoewkr b 15 Newcomb pl
" John timekeeper b 15 Newcomb pl
" Nathaniel shoe fitter h 15 Newcomb pl
Tomlin Oswald ship fitter h 63 Grafton Q P
Tondini Plasido stonecutter h 15 Bunker Hill av
Tonello Joseph helper h 133½ Quincy
Toole Mary wid Luke J h 55 Hancock
Toombs Percival bkpr h 77 Hamilton N D
Toomey George mgr Sea H N h 11 Bell do
Topaz Jacob tailor h 23 Lyndon road Q P
Topp Charles joiner h 102 Upland rd
Toppin Percy L real est h 134 Faxon rd N D
Torppa Alfred clk 32 Copeland h 13 Kent W Q
Torr Andrew reporter B h 55 Henry A
Torrey Amy student b 21 Seellton rd H N
" Elizabeth F clk b 21 Shellton rd
" Frederick M clerk h 25 Spear
" Josephine saleswoman b 21 Shellton rd

Torrey
" Margaret W milliner b 21 Shellton road
" William F draftsman h 21 Shellton rd
Torrieri Petro blacksmith B S St Ry foot Wharf h 21 Fish av
Toson Jerome J driver h 124 Rhoda
Tossavainen Robert h 83 Nightingale av S Q
Totman Clara B clerk B b 192 Taylor
" George B sales B h 192 Taylor
" Horace W painter h 37 Quincy av
" Leslie bds 58 Coddington
Tourtellotte Henry salesman B h 40 Park lane
Tower Arthur real estate h 33 Bates av W Q
" Charles E h 182 E Howard
" Charles H (C H Tower & Co) upholsterers 182 E Howard b do
" Charles H (C H Tower &Co) 182 E Howard
" George E driver b 182 E Howard
" Marion clerk bds 16 Rogers
" Morris (Samuel Tower & Son) h 205 Summer
" Samuel (Samuel Tower & Son) dry goods 126 Main h 205 Summer
" Samuel & Sons dry goods 126 Main
Towne Angie M clerk 1435 Hancock bds 20 Carruth
" Charles W cond h 20 Carruth
" Edward printer h 34 Eustis N D
" Ernest W printing expert h 25 Hamilton N D
Townes Harry A adv mgr h 10 Herbert rd
Townsend Arthur S master Adams and Cranch schools h 27 Avon way
" Cordelia h 56 Mill
" Edward J plasterer h 6 Intervale
" Francis draftsman b 324 Granite

COAL
C. PATCH & SON, Inc.
1422 HANCOCK STREET
TEL. 238-R PLACE YOUR NEXT ORDER WITH US

HALL & ANDERSON *General Contractors*
GRANOLITHIC WALKS, PAVEMENTS, FOUNDATIONS
67 SAGAMORE ST., ATLANTIC Tel. Quincy 2712—391-W

Townsend
" Henry engraver B h 299 Safford
" Kate S dressmaker h 56 Mill
" Robert laborer bds 56 Mill
Traboc Margaret A widow John bds 209 Arlington
Tracy Edward machinist b 27 Robertson W Q
" Hugh P h 62 James
" John J apprentice b 62 James
" Michael C stonecutter h 27 Robertson W Q
Traft Carl carpenter h 53 Chubbuck Q P
Trafton Frank A engineer h 52 Prospect A
Trask Clarence H sales h 2 Willard
" Edward V h 2 Willard
" Jesse h 60 Ardell
" William H wood 42 Wesson av h do
Travers Alice bds 10 Bates av W Q
" Annie widow James h 19 Newbury A
" Charles F mach b 19 Newburn A
" Gilbert lab b 4 Watson ter
" Joseph hairdresser 1 Cottage av h 106 Palmer
" Katherine clerk bds 10 Bates av W Q
" Michael stone cutter h 10 Bates av W Q
" Nellie bds 10 Bates av W Q
" William lab h Newbury A
Traynor George driver h 10 Jenness
" John A sealer h 241 Copeland W Q
Treadway Charles salesman B h 19 Tyler
Treanor Annie ladies tailor 24 Maple bds do
" see Trainor
Trefethen E Frances clerk 2 Coddington bds at E Milton
Trefry Adelbert J mach h 89 Billings
" Albert C right of way agent 10 Merrymount rd h at Somerville
Tregaskis Edwin stonecutter h 30 Albertina S Q
Tremaine Bertram upholsterer rms 21 Chestnut
Tremayne J D Arthur granite h 355 Water
Trenchard Charles b 5 Petrel rd
Trentini Rolf de h 103 Merrymount rd
Trepanier Bertha music teacher 28 Quincy bds do
Tretheway James stonecutter h 9 School
Trevains Samue l stonecutter h 87 Nightingale av S Q
Tribble George C clerk h 7 Rawson
Tribou Nickerson Co (W S T Tribou and Norton H Nickerson) garage 246 Arlington
" W T Sherman (Tribou Nickerson Co) 246-248 Arlington h 180 Arlington
Triffello Dominick lab h 27 Canal
Tripp Arthur A stonecutter h 37 Quincy
" George A painter 267 Safford h do
" Harold O painter h 267 Safford
" Henrietta A Mrs h 64 N Central av W
" Mabel D bkpr b 64 N Central av
Tropp Raymond electrician h 103 Newbury A
Trotman Albert driver h 36 Town Hill W Q
Trott Charles h 53 Chester (W)
" J Herbert (J H Trott Co) 1183 Sea H N h 18 Rogers H N
" J H Co (J Herbert Trott) grocers 1183 Sea H N h 18 Rogers H N
Troupe Annabelle teacher B b 8 Plymouth
" A Wallace steamfitter h 135 Independence av

Specify FOR YOUR HOME
NEPONSET Shingles Wall Board
Paroid Roofing, Proslate Roof'g, Building Papers
L. Grossman & Sons
2 STORES—Near Quincy Adams Depot
Telephone 979-W Telephone 979-R

Seek, and Ye Shall Find
the progressive man's advertisement in his local Directory. At your service when his goods are wanted

Troupe
" Charles L stonecutter h 12 Plymouth
" George S motorman h 34 Cranch
" John M supt 88 Penn S Q bds 8 Plymouth
" Sangster h 8 Plymouth
" Walter D plumber 5 Maple
" William L plumber b 8 Plymouth
Trubiano Antonio lab h 29 Newcomb pl Q P
Truesdale Isaac carpenter h 258 Water
Truman John E foreman 550 Adams h 55 Common W Q
Trumbull Almon F motorman h Bicknell G
Trumper Richard F traffic freight agent h 256 Beale W
Trussell Emma S widow Rufus E bds 23 Blake
" Lewis E mach h 23 Blake
Tschudwoski Michael patternmaker h 41½ Germain av
Tubbs George C masseur h 161 Atlantic A
Tubular Rivet & Stud Co Weston av corner Linden W
Tuck Charles S died Jan 23 1916
" Edward G draftsman 97 E Howard h at E Braintree
" Harold S shoe worker b 66 Billings rd N D
" Joseph engineer B S St Ry Co h E Milton
" Sarah widow Charles S h 66 Billings rd N D
Tucker Allen W bds 34 Tyler
" Charles L chemist bds 17 Ocean A
" Ella W widow Edward C b 122 Crescent W Q
" Gordon H clerk b 34 Tyler
" Henry M bookkeeper b 47 Ocean A
" Herbert fish h 230 Granite
" Herbert salesman h 34 Tyler N D

Tucker
" Lilliam A teacher bds 57 Coddington
" Stiles H machinist h 188 Safford
Tullgran John G asst foreman 97 E Howard bds 48 Baxter av Q P
Tullio Rocci engineer h 164 Summer Q P
Tuohig Margaret nurse Quincy Hospital bds do
Tuomikoski Mikki h 73 Albertina S Q
Tuomisto Isaac quarryman h 22 Hillside
Tuori Herman pres Sampo Granite Co h 38 Clark av
TUPPER FREDERICK E civil engineer 22 Spear h do See front cover
" George L T insurance rms 18 Spear
" Russell L with W B Bird Co rms 18 Spear
Turnbull Andrew ship fitter h 5 Rogers H N
Turner Agnes H widow h 15 Faxon av
" Arthur B collector h 32 Charles H N
" A Lincoln (Consumers Supply Co) h 459 Hancock
" Charles C draftsman h 37 Taylor W
" Edward L engineer bds 459 Hancock N D
" Ethel stenographer Boston b 459 Hancock N D
" George h 42 Nilson av
" George A blacksmith h 131 Crescent W Q
" Hattie E bds 25 Winthrop av
" Helen lunch 392 Hancock N D h 42 Glover av
" Merton A sales mgr B bds 131 Crescent W Q
" Myron B salesman B h 25 Thompson Q P

MURDOCK CO. PARLORS ALPHA HALL BUILDING
LADY and GENTLEMEN TELEPHONES: Day 260 Night 780
EMBALMERS CONSERVATIVE CHARGES **UNDERTAKERS**

MRS. A. HALL--REAL ESTATE
OFFICE 67 SAGAMORE RESIDENCE 146 BILLINGS
Tel. Quincy 2712 ATLANTIC, MASS. Tel. Quincy 391-W

Turner
" Royal L salesman B h 74 Taylor
" Theodore B salesman 1375 Hancock h 15 Faxon av
" Thomas B h 135 E Elm W P
" Thomas G laborer h 109 Independence av
" William A plumber 527 Washington h 10 Sixth av
Turnquist Arthur quarryman h 11 Hillside W Q
Turtle Annie Mrs h 25 Adams
Turva Co-operative Store grocers 32 Copeland W Q
Tuttle Fred W dentist B h 269 Beach
" Maurice B clerk B h 48 Apthorp
" Sarah bds 48 Apthorp A
Twitchell Louis A supt B h 49 Bay Field rd A
Twohey Catherine F nurse b 13 Safford A
" Julia T salesman B bds 13 Safford A
" Mary J bds 13 Safford A
Twomey David laborer h 50 Payne
" Robert (Twomey & Ormon) 87 Beale h at Dorchester
" & Ormon (Robert Twomey and George G Ormon) provisions 87 Beale
Tylee Arthur M bookkeeper B h 41 Butler rd
Tyler Annie V Mrs proofreader B h 26 Blake
" Georgietta F widow Abel D bds 42 Brook
" Herbert F h 305 Belmont
" Mildred L bkpr rm 2 City Hall b 42 Brook
" Thomas asst foreman 97 E Howard h at Boston
" Waldo J printer h 26 Blake
Tymon Mary bds 6 Bates av
" Mary widow Bartholomew h 6 Bates av W Q

Tymon
" Patrick laborer bds 6 Bates av W Q
Tyominen Emil stone cutter bds 36 Nelson
Tyson T asst foreman 97 E Howard h at E Braintree
Tytler John R mach b 17 Trafford S Q
" Susan compositor 1424 Hancock bds 17 Trafford

Uhlig Gabriel quarryman h 75 Albertina S Q
Ulriela Matti stonecutter h 61 Albertina
Umina Stephen fruit h 8 Fowler Q P
Underwood Clarence B Mrs h 37 Cherry av
" Julia E bds 51 Coddington
" Mary P teacher John Hancock school bds 31 Bigelow
" Warren clerk h 67 Pawsey H N
Union News Co news dealers Quincy R R station
Upham Percy R carp h 27 Edison Q P
Uppling Joseph D salesman h 195 Bellevue S
Urann George E sign painter B h 36 Rock Island road H N
Urmano Angelo laborer h 195 Liberty
Usher Urisie F machine operator bds 91 Willard

Vainio John laborer h 10 Arthur
Valante Gabriel lab C G L Co h
Valceo Frank lab h 52 Phippo
Valentini Turtonato h 60 Liberty
Vallee Telesphore J asst foreman 97 East Howard h 612 South Q P
Valliere Lillian B Mrs b 74 Weston av
Valorz Victor stone cutter h 150 Liberty S Q
Van Buskirk Henry F salesman B h 43 Lincoln av W

Elm Farm Milk Company
19 WALES PLACE, DORCHESTER, MASS.
TELEPHONE, DORCHESTER 2100
1453 HANCOCK STREET, QUINCY
We furnish the Best and Safest Supply available
Telephone, Quincy 1610

BARNARD BAKES BETTER BREAD
OF QUINCY

Vanderbeck Elizabeth Mrs tailoress h 156 Hancock A
" William elevatorman B h 156 Hancock A
Vanderzee Rein shipper h 176 Beach
Vanelli Caeser stone cutter h 200 Liberty S Q
" Eugene laborer h 19 Liberty S Q
" Joseph & Son granite Totman st h 194 Liberty S Q
Van Iderstein George H carpenter h 97 Nightingale av S Q
Vanner Charles fish h 21 Chestnut
" Frederick h 50 Quincy av
Vannini Rutilio stonecutter h Intervale rd near Centre
Van Stry Fred A draftsman h 14 Trescott
Van Vliet Benson F salesman h 226 Everett
Varrasso Biogio h 65 Penn
Varley Albert E h 46 Division
Varney Alfred M foreman printer B bds 72 Edison park Q P
" Frank boilermaker h 269 Washington Q P
Varvikko Wano variety 89 Copeland W Q h 85 do
Vaszkis Joseph J machinist h 84 Arnold Q P
" Valeria J nurse City Hospital b 84 Arnold Q P
Vaughan John driver bds 19 Murdock av
Vaughn William J supt Quincy Almshouse Canal corner Sea h do
Veal Russell packer b 17 Vernon S Q
" Thomas stone cutter h 17 Vernon S Q
" Thomas H dentist 1562 Hancock bds 17 Vernon S Q
Veazie Charles F h 236 Franklin
" Francis h 29 Granite
" Sarah E h 29 Granite
Vendo Naalo lab h 52 Town Hill
Vendret Armand (Reed & Vendret) granite Vernon h 76 Rodman S Q
" Bertha bkpr (Reed & Vendret) b 76 Rodman S Q
" Henrietta dressmkr b 76 Rodman
" P Emil (Reed & Vendret) h 406 Granite W Q
Venetian Specialty Co bottlers 148 Water
Veno Fred driver h r 777 Washington
" Fred Jr driver 783 Washington b r 777 Washington
" John driver 783 Washington h at N Weymouth
" Simon wharfman 783 Washington h at N Weymouth
Venti Antonino grocer 210 Washington h do
Vergobbi Carlo stonecutter h 81 Rodman S Q
" Frank stonecutter h 300 Centre
" Simone stonecutter h 43 Bennington
Vernon Granite Co (Otto Peterson) Vernon st
Verzari Victor M grocer 351 Centre h do
Vesta Antonio laborer h 9 Old Coach rd
Veyett Peter M salesman bds 27 Beebe rd G
Viano Arthur F garage 75 Weston av h 44 Woodbine
Vibert George A printer h 154 Beach
Vickery Herman C foreman h 30 Billings A
Viden Alfred carpenter h 182 Glendale rd
" Anna M steno b 6 Viden rd
" August clerk Franklin cor Water h 6 Viden rd
" August W draftsman b 6 Viden rd
" Esther B bds 182 Glendale rd

WOOD MANTELS
INTERIOR AND EXTERIOR FINISH
J. W. BAILEY & SONS CO. 14 Haymarket Sq., Boston

ELECTRIC MOTORS INSTALLATIONS REPAIRS
TELEPHONE PURITAN ELECTRIC CO. QUINCY

Viden
" Esther J teacher Lincoln school bds 6 Viden rd
" Hilma C stenographer b 6 Viden rd
Videon Benjamin R cigarmaker h 53 Newbury av A
Vieth Brenton clerk Quincy Adams station bds 34 Federal av
Vigneau Annie Mrs h 10 Elm pl
Vignoni Orestes stone cutter h 298 Granite
Viitala Kusti lab h 30 Nelson W Q
Vila William H laborer h 192 Farrington N D
Vinal Eugene C chauffeur h 45 Division
Vincent Walter W h 185 E Squantum A
Vinton Edward P F h 1240 Sea
" Howard D grocer 1246 Sea h do
Virtanen Maurice lab h 11 Prospect Hill W Q
Vizza Antonio paving cutter h 1 Douglass rd W Q
Vogel Adams S laborer 78 Willard h do
" John granite h 65 Willard
" J Wendell clerk b 65 Willard W Q
Volpe Giovanni quarryman h 49 Hayden W Q
" Lugi stonecutter h 81 West W Q
" Pada junk h 10 Cyril Q P
Volpi Joseph stonecutter b 49 Hayden
Von Colln William electrician h 44 Flynt
Von Emden Henry salesman B h 15 Botolph A
Vose Harvey W mgr 537 Sea H N h at Everett
Voss George E h 52 Glover av N D
" Isabel W dressmaker 52 Glover av N D bds do
" William J janitor B h 59 Hodges av A
Voy George A salesman h 37 Hamden circle
Voye Charles bds 115 Newbury av A
" Hannah widow George h 115 Newbury av A
Vozella Thomas electrician B h 6 Prospect A
VULCAN TOOL MFG CO 41 Liberty See page 431
Vuori Edwin laborer h 56 Albertina S Q
Vuorla Oles lab h 3 Buckley W Q
Vye Murvyn W salesman h 202 Highland av

Waddell Euphemia b 104 Glencoe pl
" James boilermaker h 104 Glencoe place
" James Jr shipfitter bds 104 Glencoe pl
" Robert rem to Weymouth Landing
Wade D William treas h 49 Wollaston av
" Frank J clerk h 88 Main
" James H printer h 62 Cleverley ct
" John R h 39 Quincy av
" Joseph E, U S N inspector h 188 Kendrick av S Q
" Joseph F cond h 973 Hancock
Wadleigh Cora E Mrs b 16 Carruth
" Frank M bds 16 Carruth
Wadsworth D E & Co (Mrs Kate A Ellsworth) dry goods 1423-1425 Hancock
" Francis G h 5 Cushing W
" Frederick O salesman h 95 Hamilton N D
Waechter Frank E creamery h 124 Phillips W P
Wagner Adolph driller rms 32 Claremont av
" Stephen C carpenter h 249 South Central av
Waikkione John stonecutter h 65 Kent W Q

JAMES F. BURKE & CO. Room 4 Savings Bank Bldg. TELEPHONE 385-M
Real Estate and Insurance
Automobile, Fire, Liability and Accident. Surety Bonds
MORTGAGES
CARE AND SALE OF REAL ESTATE JUSTICE OF THE PEACE NOTARY PUBLIC

TALBOT-QUINCY INC. A GOOD PLACE TO BUY GOOD CLOTHES
Clothiers and Furnishers 1387 HANCOCK ST. Tel. 2678-W QUINCY, MASS.

Wainionpaa Eleanor J clerk 6 Copeland W Q bds 74 Station do
" John laborer h 74 Station W Q
" Urho auto repairer b 74 Station W Q-
Wainwright Amelia M h 63 Adams
" Belinda E librarian W Q Reading rooms h 63 Adams
Waite Albert H died Jan 3 1916
" Amory H auditor h 297 Beach
" Catherine H widow Albert H h 291 Farrington
" Ellen I widow Henry E bds 297 Beach
" Florence L bds 249 Safford
" Frederick S plumber 329 Newport av h 249 Safford
" Lucy H h 291 Farrington
Waitt Harry A h 73 Billings rd N D
Wakefield George H optometrist 1391 Hancock rms 37 Washinton
Wakeman Samuel W gen supt 97 E Howard h Monroe rd c Dimmock
Walasaari Emil laborer h 15 Nelson W Q
Walden Abel B bkpr h 21 Arthur
Waldron Elizabeth clerk rms 25 Chestnut
" George T salesman h 82 Granite
" Georgianna B teacher b 82 Granite
" Harriet M teacher b 82 Granite
" Lester A foreman h 154 W Elm av
Wales Edward S bkpr h 36 Warren W
" Lois K died Jan 18 1916
" Mary A widow Edward C h 36 Warren av
Walinsky John laborer h 90 Safford N D
WALKER ALFRED E real estate and insurance 91 Beale h 21 S Central av See page 16
" Allan W engineer Woodward Institue h 11 Linden pl
" Andrew D stonecutter h 35 Copeland

Walker
" Annie steno B b 12 Main
" Arville D computer bds 82 Botolph A
" Carlena teacher bds 25 Thayer
" Edna steno B b 12 Main
" Elbridge M engineer Metropoliton Pumping station h 82 Botolph A
" Emma E music teacher bds 82 Botolph A
" Fannie L Mrs C S practitioner b 82 Botolph A
" Frank A clerk b 25 Old Colony av
" Gordon H draftsman h 116 Sagamore
" Helen student b 54 Merrymount
" Henry B salesman h 162 Beach
" Howard joiner bds 12 Main
" James B salesman B h 25 Thayer
" James M supt Arthur cor Nelson h at Lawrence
" John plumber h 1 Pearl
" Joseph R blacksmith h 25 Hancock ct
WALKER JOSEPH prop Aberdeen Granite Works h 45 Elm See top lines
" Lester M sheet ironworker b 12 Main Q P
" Lucy A died April 17 1916
" L Brewster mechanical enginer b 25 Thayer
" MacKnight A buyer h 124 Elm av
" Mary widow George h 12 Main
" Morgan J mach h 25 Old Colony sq
" M Isabel bds 11 Linden pl
" Raymond O rms 69 Upland rd
" Susie M Mrs h 70 Brook W
" Ward C crew despatcher N Y, N H & R R h 44 Freeman
" Willard D carp h 15 Willbird
" William H station agent Quincy station h 36 Upland rd

HOLMES & HALL
1179 HANCOCK STREET
TELEPHONE CONNECTION 1696-W
FURNITURE REPAIRING
SCREENS, SHADES
LOCKSMITHS
(HOUSEHOLD REPAIRS SOLICITED)

LIMOUSINE TELEPHONE QUINCY 1131-W SERVICE
T. BYRON
BROWN'S HACK AND BOARDING STABLE 24 GRANITE STREET Rear Greenleaf Block.

Wall James E wall paper B h 191 Manet av
" Matilda E nurse h r 33 Summer
" see Whall
Wallace Elizabeth Mrs h 109 Federal av
" Fred laborer b 116 Upland rd
" Mary steno B b 18 Rustic pl
" William salesman 1381 Hancock b 17 Spring av
" W Edwin steno h 17 Flynt
Wallin Bent S shoes 241 Granite h 69 Parker
" Carl carp b 88 Cranch
" Carl R mason h 36 Curtis
" Eric D clerk h 284 Whitwell
" Frank lab h 21 Nelson W Q
" Hans stonecutter h 60 Parker
" John stone cutter h 13 Prospect Hill W Q
Walling Michael clerk h 50½ Smith
Wallstrom Fritz rms Y M C A
Walmsley Julietta telephone operator b 55 Holmes
" William A mach h 3 Myrtle
Walore Narcisso laborer h 282 Liberty S Q
Walsh Anna J steno b 158 Quincy av
" Annie widow John h 144 Cross
" Annie widow John L h 39 Hall pl W Q
" Bridget bds 14 Larry pl W Q
" Daniel stonecutter h 13 Kidder
" Drug Co (John F and William J Walsh) 268 Copeland, 1657 Hancock and 63 Franklin
" Elizabeth G telephone operator b 158 Quincy av
" Ellen widow h 16 Elm
" Ellen widow Richard h 14 Larry pl
" Frank H salesman B h 35 Upland rd
" John F (Walsh Drug Co) 268 Copeland h 41 Elm
" John H stonecutter h 133 Liberty
Walsh
" John J riveter bds 13 Kidder
" John J salesman h 170 Vassall N D
" John P caulker h 191 Copeland W Q
" John P Mrs variety 191 Copeland W Q h do
" John W apprentice b 191 Copeland W Q
" John W furniture B h 41 Butler road
" Joseph T rivet maker h 105 Cranch
" Katherine C chief operator 10 Merrymount rd b 158 Quincy av
" Leo A clerk sum res 19 Rogers H N
" Margaret T bds 158 Quincy av
" Margaret T widow Michael h 158 Quincy av
" Michael J engineer Nut Island Pumping station 1127 Sea H N
" Michael T clerk B h Summer near Water S Q
" Patrick bds 170 Vassall N D
" Philip operative h 22 W Squantum N D
" Richard H grocer 143-145 Beach h 44 Rawson rd
" Robert engineer h 132 West
" Rose hairdresser rms 18 Washington
" Timothy packer h 15 Ashland pl W Q
" Walter F shoeworker h 213 Liberty S Q
" William J (Walsh Drug Co) 63 Franklin h 54 Putnam
" see Welsh and Welch
Walter E Thornton draftsman bds 197 Belmont W
" John E machinist h 197 Belmont W
" Simon B coremaker h 15 Bowdoin

J. W. PRATT
ARCHITECT and BUILDER
5 SUMMER STREET
We Design and Contract for Buildings and Structures of any kind

DOMESTIC and FOREIGN **MONUMENTS** OF HIGH GRADE FINE TEXTURE AND BEAUTY
Erected in any part of the United States by **Aberdeen Granite Works, cor. Arthur and Nelson Sts.,** Tel. Quincy 1317-M or 2088-M. **Jos. Walker, Prop.**
BRANCH OFFICE: 332 Broadway, Lawrence, Mass.

Walters Charles boarding house 596 South Q P
" Charles E carpenter 8 Ballou W Q h do
" Gladys O monotype operator bds 100 Copeland W Q
" John R (Aberogwen Monumental Works) 90 Copeland h 100 do
" Louis J builder 140 Crescent h do
" W J asst foreman 97 E Howard h at E Braintree
Walther Charles A furrier B h 33 Sea av H N
" Frederick W supplies h 196 Farrington W
" Joseph Rev pastor First Baptist church of Wollaston h 81 Prospect av W H
" Marion W bds 81 Prospect av W H
" Stuart B salesman b 81 Prospect av W H
Walz Edward F engraver h 30 Bay Field rd A
Wambolt Beatrice R waitress rms 55 Coddington
Ward Adelmer L supt power stations B St St Ry h 14 Lowe
" Frank lamp lighter 11 Granite h 5 Turner H N
" Herbert A plumber b 36 Appleton A
" Isabella widow James grocer 11 Willet h do
" John C inventor h 54 Hunt A
" John L ship fitter h 9 Glenwood way Q P
" Kenneth O florist b 10 Olive A
" Lawyer H advertising man B h 51 Hilda
" Leonard T b 54 Hunt A
" Mary widow Patrick h 23 Payne
" Patrick K died Feb 12 1916
" William teamster h 31 Carrolls lane
Wardley Thomas W accountant B h 13 Ridgeway
Wardwell George A mgr Kincaide Theatre and bowling 1506-8 Hancock h 25 Millers Stile rd
" Harold E office asst b 49 Freeman
" Herbert mach b 49 Freeman
" William A salesman h 64 Merrymount rd
Waring R F asst foreman 97 E Howard h at E Braintree
Warmington Edward J steam fitter 5 Maple h 109 Nightingale av
" Edward J, Jr h 109 Nightingale av S Q
" Elizabeth M saleslady B bds 29 Quincy S Q
" Fred T teamster h 40 Quincy
" Harold clerk b 29 Quincy S Q
" William C blacksmith h 29 Quincy S Q
" William E clerk h 11 Quincy
Warner Albert L novelties Boston b 48 Hobart
" David M mgr b 45 Penn S Q
" Ellen A widow Amory E b 24 S Central av
" E J asst foreman 97 E Howard h at E Braintree
" John J driver 1598 Hancock h 1608 do
" Philip B asst mgr 150 Old Colony av b 68 Grand View av
" Priscilla widow Henry W h 45 Penn S Q
" William T salesman B b 45 Penn S Q
Warren Elbert V picture operator Kincaide Theatre h 44 Baxter Q P
" George R salesman h 37 Revere rd
" Simon L salesman 1 Hancock bldg b at Dorchester
" William H instructing railway conductor h 235 N Central av
Warriner Eleanor Mrs h 80 Goffe
" Robert chief engineer 97 E Howard h 80 Goffe

COAL **C. PATCH & SON, Inc.**
1422 HANCOCK STREET
TEL. 238-R WE BUY THE BEST COAL - - - - TRY US

MRS. A. HALL--REAL ESTATE
OFFICE 67 SAGAMORE RESIDENCE 146 BILLINGS
Tel. Quincy 2712 ATLANTIC, MASS. Tel. Quincy 391-W

Warriner
" Robert P student b 80 Goffe
Warshaw Allen (Warshaw's) 1503 Hancock h 11 Bedford
" Clara E bds 11 Bedford
" Lewis (Warshaw's) 1503 Hancock h 11 Bedford
" Lewis, Warshaw's 1503 Hancock h 11 Bedford Cranch Hill
" Nathaniel clerk 1503 Hancock b 11 Bedford
" Rebecca F steno b 11 Bedford
" R Grace teacher Wollaston school b 11 Bedford
Warshaw's cleansers and dyers 1503 Hancock
Wasgatt Mary A widow Charles E b 262 Newbury av N D
Washburn John A clerk h 184 Billings rd A
Wassor Mary widow Christopher h 144 West
Wastcoat Roy W hardware B h 29 Ellington rd
Waterhouse Charles foreman h 128 Hamden cir N D
" Edwin J foreman B h 152 Atlantic A
" Frank P h 98 Lincoln av
" Harold D h 67 Prospect av W H
" Ida F widow Gilbert A h 94 E Spuantum A
" Inez M b 152 Atlantic A
" Lillian M teacher Mass Fields school bds 94 E Squantum A
" Seth T painter b 94 E Spuantum
Waterman Arthur H mach h 45 Arnold rd N D
" George L clerk B bds 357 Newport av
WATERMAN J S & SONS CO Inc undertakers 2326-2328 Washington Boston See page 18
" Walter H mason h 181 Arlington
Watson Frederick J h 65 Vershire M
" James R insurance agent 1433 Hancock rm 13 h 155 Quincy

Watson
" John H salesman h 78 Cross W Q
" Leon molder 14 McKinley av Q P
" Robert laborer b 37 Broadway Q P
" Robert J checker h 34 Payne S Q
" Thomas pattern maker h 22 Ridgeway
" William H bkpr b 155 Quincy S Q
Watters Alfred granite Gilbert cor Roberts S Q h 145 Federal av
" Edwin T stonecutter b 145 Federal av
Watts Charles E variety 735 E Squantum S h do
" Elias S optometrist h 137 Kemper
" Florence E clerk b 235 Arlington W
" George G clerk h 235 Arlington W
" Harry M supt 253 Summer B h 99 Phillips
" Herbert (Watts & Pearson) 3 Canal h Washington
" & Pearson (Herbert Watts and Lewis Pearson) screen mfrs 3 Canal
Waugh R Frank h 87 Kemper W P
Way Harold C telegrapher 7 Depot rms 154 Elm
Wayne Clifford G salesman h 136 Kemper W P
Weare Lloyd C clerk h 31 Appleton
Weatherbee Elmer H bkpr b 176 Billings rd N D
" E Earle asst supt h 180 Billings rd N D
" Lillian G widow Frank T h 176 Billings rd N D
Weaver Halsey A engineer h 26 Channing N D
" Walter S clerk Franklin corner Water h 19 Trescott S Q
Webb Hester died Feb 2 1916

NAILS
COLUMNS
CONDUCTOR PIPE
BLDG. PAPERS
CANVAS
WIRE FENCING
L. GROSSMAN & SONS
BUILDING SUPPLIES
TELEPHONE 979-W
METALS & RUBBER
ROOFINGS
SHEET METAL
CESSPOOL COVERS
AIR, WATER AND
STEAM HOSE
10 JACKSON STREET——2 STORES——FEDERAL AVE. & GODDARD ST.

LAST YEARS DIRECTORY is as valuable
as a last years Almanac
It may send you miles out of your way

Webber Geore F bkpr B h 138 Franklin av
" Hollis A h 49 Shennen
Webster Charles W carpenter h 39 Rawson rd
" Sylvester teamster h 79 Garfield
" Thomas carpenter h 52 Brooks av
Wedderburn John stonecutter h 56 Jackson
" Margaret F Mrs h 56 Jackson
Wedge The (Jennie L Bailey, Claire T Norton, Margaret T Glover) millinery 3 Maple
Weeden Alida M Mrs grocer 154 Whitwell h 108 Cranch
" Andrew G provisions h 33 Albertina
" August N collector of taxes City Hall and real estate h 186 Centre
WEEDEN JOHN A real estate 1419 Hancock rm 10 h 23 Cranch See page 5
Weeks Charles E mr B h 12 Elm av
" Charles M rem to Sprinfield
" Henry C salesman h 7 Rawson rd N D
" John shoeworker h 116 Sagamore av
" John C boat builder h 86 River
" Nellie M h 161 Grand View av
" Ralph C bkpr h 517 Hancock W
Wegelius Thomas V quarryman h 79 Suomi rd W Q
Wehter William iab h 78 Suomi rd W Q
Weidman Agathon carp h 18 Gothland
Weijanen Otto lab h 65 Smith W Q
Weil Simon C salesman sum res 199 Manet av H N
Weiler Caroline real estate h 132 Babcock H N
Weinhouse Abraham shoe worker h 9 Mass av Q P
Weinhouse
" William hairdresser 51 Washington h 19 Harrington av
Weinschenk Sallie M Mrs b 20 Marion
Weir Charles joiner h 70 Germaine av Q P
Weixler Carl h 50 Union
" Ida widow Arthur h 69 Union
Welch Edward A salesman b 23 Myrtle A
" Edward S ship builder h 102 Upland rd
" Emma F widow Dr John F h 1662 Hancock
" Frank quarries h 27 Robertson
" George A clerk 1358 Hancock h 42 Upland rd
" James G produce h 83 Safford W
" John clerk bds 19 Bates av W Q
" John J chauffeur bds 23 Myrtle A
" Marguerite E clerk b 102 Upland rd
" Mary E wid John h 23 Myrtle A
" Robert C engineer h 138 Glendale rd
" Thomas ins agt 1433 Hancock rm 12 h at Weymouth
" William F mach h 159 Sumner
" see Walsh and Welsh
Weld Walter E advertising mgr h 80 Summit av
Wellings James Seflon h 18 Green W P
Wellington Park Real Estate Trust 1419 Hancock rms 3-4-5
" Walter J salesman B h 232 Belmont
" William O contractor B h 116 Prospect av H N
Wells Arthur eng h 49 Pawsey H N
" Harry B supt B h 8 Winthrop av W
" Harry C salesman h 63 Royal N D
" Jackson B student M I T bds 17 Whitney rd
" Richard carp h 11 Quincy

MURDOCK CO. PARLORS ALPHA HALL BUILDING
LADY and GENTLEMEN TELEPHONES: Day 260 Night 780
EMBALMERS CONSERVATIVE CHARGES UNDERTAKERS

:: :: IT PAYS TO HAVE THE BEST :: ::
BUY BARNARD'S OF QUINCY CAKES

Wells
" W S clerk 97 E Howard h at Weymouth
Welsford Sadie B b 225 Newport av
" William J painter 225 Newport av h do
Welsh Anna T shoe wkr bds 91 Franklin
" Catherine A waitress b 91 Franklin
" Donald M clk b 354 Hancock N D
" Edward shoe cutter bds 233 West W Q
" Ellen teacher b 23 Rawson rd N D
" Ellen F widow Michael F h 129 School
" Ellen G music teacher bds 129 School
" Helen M bds 91 Franklin
" Henry J clk b 354 Hancock N D
" John A carrier Atlantic P O h 354 Hancock N D
" Martin L telegrapher h 129 School
" Mary operative bds 91 Franklin
" Maurice mach h 23 Rawson rd
" Michael stone cutter h 233 West
" Peter F laborer h 91 Franklin
" Thomas oper bds 70 Adams
" Thomas J railway postal clk h 129 School
" see Welch and Walsh
Welsford Walter C solicitor bds 225 Newport av
Welshland George driver h Bicknell G
Weltin George H steam fitter h 171 Bilings N D
" Sibina wid Charles h 34 Richie S Q
Welton Alton R clerk B h 12 Flynt
Wenige Ida bkpr B bds 58 Tyler N D
" Louise wid Gustav b 58 Tyler N D
Wennberg Carl mach h 39 Hilda
Wenness Bernard A Jr mgr B h 15 Hobermack rd
Wentworth Arthur salesman 1387 Hancock b 173 Granite
" John F draftsman B h 27 Millers Stile rd

Wentworth
" Mabelle M bkpr 3 Saville b 173 Granite
" Mary E h 18 Huntley rd
Wentzel Charles H blacksmith h 5 Ballou W Q
Werme Esther N steno B b 67 Station W Q
" Frank V carp b 67 Station W Q
" Frederick Nils pavingcutter h 14 Hillside W Q
" Hjalmer F N block cutter h 14 Hillside W Q
" John J driver h 67 Station W Q
" Lillian E clerk b 67 Station W Q
Werner Louis hairdresser 3 Copeland h 5 do
Wessanen Axel h 52 Nelson W Q
" John quarryman h 63 Sumoni rd
West Abbie Mrs h 36 Berlin
" Albert E architect h 12 Berlin
" Charles F special agent B h 308 Highland av
" David E musician U S N h 98 Charles H N
" Forrest L watch maker h r 57 Mears av H N
" Helen M teacher bds 36 Berlin
" Laura M student b r 57 Mears av H N
" Louise C clerk b r 57 Mears av H N
" Marion E bds 308 Highland av
" Mary widow h 44 Smith
" Nestor blacksmith h 11 Copeland W Q
" Paul L piano tuner h 55 Billings rd N D
" William V h 78 W Elm av
Westall Carroll E advertising mgr B h 9 Cushing
Westberg Andrew b 191 Centre S Q
Westburg Charles P helper h 332 Granite
" Madeline teacher Atherton Hough school bds at Watertown

Elm Farm Milk Company
19 WALES PLACE, DORCHESTER, MASS.
TELEPHONE, DORCHESTER 2100
1453 HANCOCK STREET, QUINCY
We furnish the Best and Safest Supply available
Telephone, Quincy 1610

HALL & ANDERSON *General Contractors*
GRANOLITHIC WALKS, PAVEMENTS, FOUNDATIONS
67 SAGAMORE ST., ATLANTIC Tel. Quincy 2712—391-W

Wester Alma Mrs cook h 112 E Howard Q N
" T Albin boarding house 194 E Howard h 503 South
Westerling Gus elec h 46 Howard W
Western Union Telegraph Co 7 Depot avenue
Westhaver James K yacht builder h 12 Conant rd A
Westhren Gustave mach bds 137 Glendale rd
Westland George T clerk rms 9 Depot av
" Roy clerk 1579 Hancock bds 58 Goddard
" Russell bkpr 1579 Hancock bds 58 Goddard
WESTLAND WILLIAM hardware paints etc 1597 Hancock h 58 Goddard See page 3
" William polisher h 70 Garfield
Weston Earle K painter rms 159 Arlington
" Edward shipfitter h 31b Granite
" George salesman B h 285 Newport av
" Henry L commercial traveler h 208 Safford
" Louis B buyer h 204 Belmont
" Maria b 170 Arlington
" Mary K asst 40 Washington bds 36 Spear
" Ralph W bds 285 Newport av
" Victor R claim adjustor h 167 Pine W
" William H stereotyper h 22 Calumet N D
" Winslow B clerk b 285 Newport avenue
Westorin August E operative b 33 Albertina S Q
Wetherbee George W sum res 139 Winthrop H N
Wetherell Richard D clerk Q P O h 1063 Hancock
Wetherill Edward wool Boston h 442 Beale
Wetmore Douglas M stair builder h 122 Franklin av
" Florence E student b 34 Sewell
" George A milk 34 Sewell h do
" Leonard B h 121 Billings road
" Marjorie S stenographer bds 122 Franklin av
Wetzler David salesman h 45 Lunt
" Ethel E artist bds 45 Lunt
" Harold D engraver G h 45 Lunt
" Mildred A artist bds 45 Lunt
Weymouth Frank gasfitter 11 Granite h at Dorchester
" Henry S salesman h 22 Glover av N D
Whalan John police bds 211 Willard W Q
Whalen Gertrude clk bds 65 Granite
" Nellie E widow Timothy h 65 Granite
" Thomas iron wkr h 6 Glenwood way
" Thomas A stage hand h 61 John
Whall Clifton H 2nd mach bds 12 Clark A
" Eliza A wid Clifton H h 50 Webster A
" Frank R, R R supplies B h 58 Webster A
" see Wall
Wharton Francis E teller Granite Trust Co h 78 Putman
Wheater John H bkpr h 104 Brook
Wheatley Frederick G mach h 11 Felton N D
Wheble J Arthur engineer h 19 Hill Q P
Wheelen George D automobiles B h 144 Arlington
" Muriel bkpr bds 144 Arlington
Wheeler Albert E mach h 90 Glover av A
" Everett E pattern maker h 42 Mill
" George H piano tuner h 65 Kemper
" Guy Francis h 20 Phillips

LAST YEARS DIRECTORY is as valuable
as a last years Almanac
It may send you miles out of your way

ELECTRIC FIXTURES Good Goods Fair Prices Good Treatment
TELEPHONE PURITAN ELECTRIC CO. QUINCY

Wheeler
" Harold V chauffeur b 166 W Elm avenue
" Henry boat builder h 166 West Elm av
" Henry S clerk h 19 Vassall
Whelan James bds 243 Fayette
" Michael F salesman h 163 Sacord
WHELAN THOMAS & CO grading contractor 243 Fayette h do See page 430
" Thomas Jr helper b 243 Fayette
" Timothy driver bds 65 Granite
Whitaker Harriet B teacher High school bds 24 Garfield
" Luke A h 90 Babcock H N
Whitcher Jennie N teacher Coddington school rms 46 Spear
" Louise A bds 173 Billings road
" Norman K cashier h 173 Billings rd
Whitcomb Mary E h 31 Parker
White Alice G librarian 40 Washington h 49 Spear
" Allan (White Brothers) h 173 Billings rd N D
" Angus J mason h 173 Billings A
" Anna E saleswoman b 14 Hamilton N D
" Annie E wid James A b 59 Miller W Q
" Annie Z teacher Willard school bds 226 Copeland W Q
" Augustus clerk 1380 Hancock h at N Weymouth
" Brothers milk 60 Brooks N D
" Caroline M wid George h 20 Cottage
" Carrie E bds 50 Safford W
" Charles D (J N White & Sons) 47 Millier h 226 Copeland W Q
" Charles D supt at Cambridge h 50 Safford W
" Charles E leather wkr h 65 Union
" Cora E wid Leon E h 315 Farrington
" David J sec b 12 Thayer
" Edward B mach h 107 Holmes N D

White
" Edwin S milkman b 173 Billings A
" Ellen bds 12 Thayer
" Fannie W bds 35 Wintrop av
" Frances T salesman h 41 Phillips
" Frank W insurance B h 129 Winthrop av
" Fred L h 128 Winthrop av W
" Frederick H granite agent h 4 Miller W Q
" George V civil engineer B h 36 Cummings av
" George W bds 12 Thayer
" Harry ironwkr b 632 Washington
" Henry C clerk h 38 Prospect A
" Henry h 175 Davis W P
" James B bkpr B h 59 Miller W Q
" James C park police h 14 Hamilton N D
" James E driver h 12 Alton rd
" James F clerk h 42 Chester W
" John caulker h 12 Thayer
" Joseph H salesman 47 Miller W Q h 56 do
" J N & Sons (Charles D and Lewis J) granite 47 Miller W Q
" Lawrence driver bds 6 Willow av
" Lawrence A steamfitter b Chubbuck ct
" Lawrence Starrett bds 129 Winthrop av
" Leon E student b 315 Farrington
" Lewis J (J N White & Sons) 47 Miller W Q b 226 Copeland do
" Margaret student b 173 Billings A
" Marion A steno b 65 Union Q P
" Mary wid Lawrence h 6 Willow av
" Mary A teacher Willard school bds 20 Cottage
" Moses P inspector B h 56 Marlboro
" M Gertrude asst bkpr 9 Granite bds 50 Taylor
" Parker ship builder h 79 Gilbert S Q

JAMES F. BURKE & CO. Room 4 Savings Bank Bldg. TELEPHONE 385-M
Real Estate and Insurance
Automobile, Fire, Liability and Accident Surety Bonds MORTGAGES
CARE AND SALE OF REAL ESTATE JUSTICE OF THE PEACE NOTARY PUBLIC

TALBOT-QUINCY INC. A GOOD PLACE TO BUY GOOD CLOTHES
Clothiers and Furnishers
1387 HANCOCK ST.
Tel. 2678-W QUINCY, MASS.

White
" Permelia J widow Edward F h 184 Pine
" Sarah F widow Benjamin bds 42 Stewart
" Thomas driver 17 Wharf
" Thomas W driver 27 Granite h r 3 do
" Timothy driver bds 6 Willow av
" Warren A draftsman h 44 Russell park
" Winifred E stenographer B bds 129 Winthrop av
" W B & Son Inc leather goods 41 Baxter
Whitehead Ella M bkpr b 19 Kemper
" Elsie A stenographer b 308 Farrington
" Frederick C stock keeper h 308 Farrington
" John H machinist h 19 Kemper
Whitehouse Eugene D physician 644 Hancock h do office hours 10 to 12 a m 3 to 4 and 7 to 8 evenings
Whitekivitch William machinist h 107 North
Whitelaw Harry A supt National Sailor's Home h do
" Harry A Mrs matron National Sailor's Home h do
" John bds 200 Fenno
Whitford Richard C h 144 Marlboro
Whiting Abbie L Mrs h 15 Quincy av
" Amos died Feb 26 1916
" George iron worker b 71 School
" James S leather B h 80 Grand View av
" William J foreman h 736 Hancock
Whitley William J foreman h 98 Bellevue rd S
Whitman Albert L h 20 Thompson Q P
" Edmund pattern maker sum res 24 Poular av
WHITMAN HERBERT T real estate also agent Adams Real Estate Trust 20 Adams bldg office 220 Devonshire Boston h 140 Warren av See front cover
" John G supt of contruction Q W W bds 140 Warren av
" Lucius E blacksmith h 138 Quincy av
" Pauline teacher Lincoln school b 213 Independence av
Whitney James E mach h 155 W Elm av
" Maria A dressmaker 15 Orchard pl b do
" William H clerk P O, B h 44 Brook
Whiton Clara wid Harry L bds 36 Whitney rd
" David T foreman h 21 Buckingham road W
" Joseph L salesman B h 29 Whitney rd
" Mary R wid Joseph L h 36 Whitney rd
Whittaker Ervin M mgr B h 99 Bromfield
Whittam Arthur salesman h 57 Phillips
" Doris clerk b 232 Farrington
" Randolph T gardener h 232 Farrington
" Stella A stenographer b 342 Belmont
" Winifred E engraver B h 342 Belmont
Whittemore Arthur L insurance Boston h 321 Beale
" Flora E Mrs bds 197 Pine
" Ira M park commissioner and sales man h 49 Bigelow
" J Eleanor asst 40 Washington b 49 Bigelow
" Miranda widow Joseph h 23 Chestnut
Whitten Elmer W salesman h 1 Dunbarton rd

HOLMES & HALL
1179 HANCOCK STREET
TELEPHONE CONNECTION 1696-W
FURNITURE REPAIRING
SCREENS, SHADES
LOCKSMITHS
(HOUSEHOLD REPAIRS SOLICITED)

LIMOUSINE TELEPHONE QUINCY 1131-W SERVICE
T. BYRON
BROWN'S HACK AND BOARDING STABLE 24 GRANITE STREET Rear Greenleaf Block.

Whitticon Bessie widow James E h 57 Washington
Whittum Alonzo M mgr h 16 Clark A
Whitworth John R supt h 41 Webster A
Wholey William L chauffeur bds 8 Mechanic
Whorf Stephen C asst engineer bds 112 Elm
Whoriskey Mary h 250 Water
Whyatt Bethel B foreman h 73 Billings road
Whytal Annie S bds 69 Appleton A
" John L Jr h 69 Appleton A
Whyte Archibald L ship fitter h 95 Mill
" James S joiner h 113 Standish av W
Wickens Charles F artist h Chickatabot rd
Wight Charles A railway postal clerk h 34 Webster A
" Donald clerk bds 34 Webster A
" Edward H welder Brooks Skinner Co h 14 First
" Edward M h 31 Faxon av
" George R clerk 1380 Hancock h 48 Coddington
" Gilbert M elec h 20 Broadway Q P
" Gilbert M Jr steam fitter bds 70 Broadway
" Harold clerk bds 34 Webster A
" Marcus S cashier B h 28 Stewart
" Sidney W machinist b 70 Broadway Q P
" William M clothing B h 83 Lincoln av
' see White
Wiida Otto stonecutter h 1 Sampo rd S Q
Wiklund John carpenter h 16 Furnace av W Q
Wiksten J Oscar clerk Boston h 148 Elliot av
Wiktrom Carl H clothing cutter h 81 Apleton
Wilbar Gladys bds 39 Beach
Wilbas Edith steno b 79 Glendale rd
" Gustaf toolmaker 139 Granite h 79 Glendale rd
" Oscar salesman 139 Granite b 79 Glendale rd S Q
" Signe stenographer B b 79 Glendale road
Wilber George G wool h 104 W Elm av W P
Wilbour Herbert F elec h Shennen H N
Wilbur Bessie E bds 175 Taylor
" George W painter h 175 Taylor
" Warren J shoe repairer 16 Brook h 175 Taylor
Wilcox Helen M Mrs (Midland Hotel) 1 Bell H N
" Leroy S variey 1238 Sea h do
Wilde Abbie K b Grand View ter
" Charles F contract agent B h Grand View ter
" Edward elec h 57 Charles H N
" Emily C real estate agent h 1536 Hancock
" Frank M mgr h 1536 Hancock
Wilder Harold bkpr B h 48 Prospect A
" John died Jan 18 1916
" John R milkman 249 E Squantum A bds do
" Marcia K bds 249 E Squantum A
Wilding Ernest clerk 97 E Howard h 26 Baxter
Wiley Chester G insurance h 74 Elm av
" Fred h 167 Billings rd N D
" Norman C draftsman bds 30 Huntley rd
" Sarah P bds 314 Highland av
" Stephen B truckman B h 314 Highland avenue
Wilkes Charles H lawyer 1433 Hancock rms at Abington
Wilkie Fred A salesman h 68 Merrymount rd
Wilkins George H salesman h 113 Sea av H N
" James T carpenter h 31 Balley

J. W. PRATT
ARCHITECT and BUILDER
5 SUMMER STREET
Our Accurate Plans insure good results and lowest bids

DOMESTIC and FOREIGN **MONUMENTS** OF HIGH GRADE FINE TEXTURE AND BEAUTY
Erected in any part of the United States by **Aberdeen Granite Works, cor. Arthur and Nelson Sts.**, Tel. Quincy 1317-M or 2088-M. **Jos. Walker, Prop.**
BRANCH OFFICE: 332 Broadway, Lawrence, Mass.

Wilkins
" Marion H teacher bds 123 Merrymount rd
" Nellie M agent State board of education h 123 Merrymount rd
Wilkinson Caroline steno bds 189 E Squantum A
" John carpenter h 189 E Squantum A
" Louise steno bds 189 E Squantum A
" Robert J mach bds 189 E Squantum A
" Sarah bds 179 Whitwell
" Thomas shipper h 179 Whitwell
" Thomas R signalman b 189 E Squantum A
Wilkman Arvid helper h 11 Wilson W Q
Willard Marshall carp sum res 23 Turner H N
" Ruth S wid Horace M principal Quincy Mansion school 23 E Elm av h do
Willett Abbott E h 18 High School av
" Charles organ builder h 65 Conant rd H
" Daniel H clerk B h 138 Bromfield
" Helen T bds 138 Bromfield
Willey John S salesman h 184 Arlington W
Williams Ada M teacher Coddington school bds 18 Bigelow
" Addie Mrs waitress rms 21 Chestnut
" Albert J clerk B h 207 Liberty
" Allen T watch repairer B h 60 Montclair av
" Arthur F student bds 107 Common W Q
" August blacksmith Quarry h 18 Buckley
" Betrie O stonecutter h 75 Trafford
" Bros (William R) granite Totman street
" Charles F h 6 Marion

Williams
"Charles H salesman h 269 Farrington
" C Wesley teacher bds 18 Bigelow
" Edgar A draftsman 97 E Howard h at Boston
" Edward printer h 163 Brook
" Edward P clerk B h 212 Highland av
" Eliza J dry good 120 Liberty S Q h do
" Elizabeth widow John h 23 Barry W Q
" Ella E cashier B h 242 Goffe
" Elmie M widow Jonathan O h 242 Goffe
" Elsie A teacher Montclair school bds 18 Buckley
" Florence M bkpr and variety 29 Independence av bds 27 Goddard
" Frederick chauffeur h 110 Federal av
" Frederick D clerk 1415 Hancock bds 5 Summer
" George A carpenter h 36 Hill Q P
" George M mach h 16 Goddard
" George R h 32 Chestnut
" George S mgr 19 Independence av h 29 Goddard
" Grover C supt 19 Independence av bds do
" Harold J student b 107 Common W Q
" Harry E bookkeener h 196 Highland av
" Henry foreman h 18 Bigelow
" Hugh clerk 1495 Hancock bds 17 Ashland
" H Ernest student bds 18 Bigelow
" James helper bds 82 Union Q P
" James G paving cutter b 17 Ashland W Q
" John laborer h 23 Smith W Q
" John D carrier Q P O h 17 Quincy
" John E bookkeeper B h 991 N Central av

COAL AND WOOD
C. PATCH & SON, Inc.
1422 HANCOCK STREET - - - TELEPHONE, 238-R

MRS. A. HALL--REAL ESTATE
OFFICE 67 SAGAMORE RESIDENCE 146 BILLINGS
Tel. Quincy 2712 ATLANTIC, MASS. Tel. Quincy 391-W

Williams
" John G paving cutter h 17 Ashland
" Lauretta E clerk 1473 Hancock bds 181 Granite
" Levi D h 284 Adams
" Louis E grocer 29 Bird h 31 do H N
" Lydia M h 195 Quincy av
" Mary J operative bds 17 Ashland
" Nicolas stonecutter h 107 Commo'. W Q
" Peter h 195 Quincy av
" Peter J & Co contractors 19 Independence av h do
" Richaud chauffeur auto combination Q F D Central station bds 45 Cross W Q
" Richard gardener sum res 27 Peterson rd
" Richard messenger 97 E Howard bds 82 Union Q P
" Robert J electrotyper B h 203 Quincy avenue
" Robert J Jr electrotype finisher h 216 Quincy av
" Robert P carpenter h 36 Hill
" Sarah C widow Richard h 45 Cross W Q
" Sidney O helper bds 203 Quincy av
" Stephen H clerk B & A R R bds 6 Marion
" Thomas F painter h 111 Granite
" Thomas L jeweler 1473 Hancock h 16 Newcomb place
" Vincent plumber h 43 Charles H N
" William Jr lab bds 82 Union Q P
" William John lab b 82 Union
" William R (Williams Bros) h 120 Liberty S Q
" William T teacher h 27 Green
Williamson George mach rms 1260 Hancock
Willis Albert M chauffeur h 57 Presidents av
" Dean G engineer h 198 Manet av H N

Willis
" Harry E carp h 196 Manet av H N
Willmann William F electrician h 22 Marlboro
Wilmont James I hatter h 106 Vassall
Wilmore Charles F machinist h 167 Billings av
Wilscher Dora E widow Albert W h 46 Mass av Q P
Wilson Bradford S student bds 25 Bigelow
" Caroline widow John h 132 Elm
"Charles bds Sailors Snug Harbor
" Charles H lawyer 1372 Hancock rm 2 h 43 Saville av
" Chester K watchmaker h 220 Fayette W
" Florence J Mrs machine oper bds 58 River
" Frances (Quincy Employment Bureau) h 1247 Hancock
" George H lodge emblems 1453 Hancock h 47 Revere road
" George H sum res 11 The Strand W P
" Gilbert plumber h 66 S Walnut
" Harry B real estate 61 Sagamore A
" Hilda Mrs h 581a Washington Q P
" H Forrest master John Hancock and Lincoln schools h 34 Summer
" H Lawrence clerk B h 186 Belmont
" James caulker h 31 Silver Q P
" James H salesman b 31 Silver Q P
" John driver 64 Washington bds Elm
" Marian A teacher sum res 11 The Strand W P
" Marion shoeworker bds 31 Silver Q P
" Robert draftsman 97 E Howard h 23 Beech Q P
" Walton W insurance B h 87 Granger

DON'T FORGET WE PAY HIGHEST PRICES FOR
All kinds of Old Iron, Metal, Rubber and Second Hand Machinery
TELEPHONE and we will call at once L. GROSSMAN & SONS, JACKSON STREET near Quincy Adams Depot

The Directory to a business man is as essential as a Dictionary to the student

Wilson
" William milk h 185 E Squantum A
"William piano tuner 69 President's av h do
" William E watchman C G L Co h 10 Brooks
" Wilma G student b 69 President's avenue
Wilson's Orchestra 69 President's av
Wiltshire Alexander grocer 5 Petrel rd H N h do
" Jane widow bds 5 Petrel rd
" William lab bds 5 Petrel rd
Wimmer Hugo assist foreman 97 E Howard rms 29 Edison pk Q P
Winders Albert lab h 30 Walnut A
" Christopher polisher h 106 Hancock A
Winegar Myra H Mrs h 88 Brook
Winer Meyer hardware 1350 Hancock h 69 Monroe road
Wing Curtis F cashier B h 115 Willow
Wing Curtis F cash hCs2vmfwyp Willow
" Mary J Mrs h 78 Winthrop av
Winick Harry collector 4 Washington b 482 do
" Minnie bds 482 Washington
" Simon clothing 4 Washington h 482 do
" Sophia bkpr B bds 482 Washington
Winlock Walter L salesman B h 80 Billings rd N D
Winn Michael lab bds 88 Walnut A
Winquist Carl G Common Quarry h at Hingham
" Ellen nurse h 34 Carlson
" Walter lab bds 24 Carlson W Q
Winship Granville W carp h 64 N Central av W
" Robert asst fore 97 E Howard h 22 New Court pl Q P
Winslow George W salesman B h 121 Marlboro
" G Chilton h 352 Beale

Winslow
" Harold F electrician B h 121 Marlboro
" Harry E wool B h 14 Bent ter
" Herbert timekeeper rms 32 Chestnut
" Josephine E widow Edward bds 86 Brackett
" Ralph E naval designer B bds 19 Woodward av
Winsor John T salesman h 5 Greenwood av
Winters James b Sailor's Snug Harbor Palmer st G
Wipperman Louis H liquors sum res Norton rd cor Hobomack rd
Wishard Robert loftsman h 44 Broadway Q P
Wittich Francisca wid Adolph h r 244 West
Witting Emma music teacher b 30 Deldorf
" Mary C bds 30 Deldorf
Wobst Fritz helper Quincy Hospital bds do
Wolf Edward W clerk h 50 Newcomb pl
" Ernest coppersmith h 60 Spear
" Lester shoeworker bds 50 Newcomb pl Q P
" ——— Mrs h 172 Water
Wolfe Philip H clerk 3 Temple bds 50 Newcomb pl
Woll Elsie teacher bds 48 Walker A
" Gustave H billiard tables h 48 Walker A
" Norman H b 48 Walker A
WOLLASTON CENTRE GARAGE (Arthur F Viano) Weston av See opp page 268
WOLLASTON CO-OPERATIVE BANK The Herbert W Pinkham treas 307 Newport av and 930 Old South bldg Boston See page 16

MURDOCK CO. PARLORS ALPHA HALL BUILDING
LADY and GENTLEMEN TELEPHONES: Day 260 Night 780
EMBALMERS CONSERVATIVE CHARGES UNDERTAKERS

HALL & ANDERSON *General Contractors*
GRANOLITHIC WALKS, PAVEMENTS, FOUNDATIONS
67 SAGAMORE ST., ATLANTIC Tel. Quincy 2712—391-W

WOLLASTON FOUNDRY CO Leonard W Newell treas, Newport av near Norfolk Downs station and 185 Summer Boston See page 433
" Golf Club off end W Squantum
" Land Co 315 Newport av
" Post office station 84 Beale
" Public Market (Sprague Bros & Co) 349-351 Newport av
" Renting Selling Bureau A W Guild mgr 90 Beale
" Tennis Club 183 Everett
" Yacht Club foot Beach
Wolley James T h 17 Ellington rd W
Wolridge John lab h 206 Comon W Q
Wood Abigail Baxter bds 68 School
" Annie W widow John A h 68 School
" Charles C C h 128 Sumner
" Charles N salesman h Ocean cor Metropolitan parkway A
" Edmond stair builder h 324 Hancock A
" George H salesman h 90 Butler rd
" Henry B electrical engineer h 25 Flynt
" John caulker h 17 Sixth av Q P
" Joseph carp h 67 Atlantic A
" Josephine E widow Charles E variety 103 Newbury av A h do
" Mabel V rem to Lewiston Me
" Robert W clerk Custom House B h 280 Whitwell
" Sam Jr machinist h 255 Newbury av A
" Sarah I widow Lorenzo rms 7 Alleyne ter
" W S h 172 Highland av
" see Woods
Woodard J Augustaus coremaker h 41 Bradford
Woodbury Charles E salesman h 16 Edwards
" Everett S brakeman bds 16 Edwards
Woodbury
" George D pres Wollaston Foundry Co bds 68 Grand View av
" Roswell Y pilot h 77 Sea av H N
" Sarah J widow William K bds 72 Edison Q P
Woodhead Amos B wool granite B h 200 Highland av
" Minnie bkpr bds 200 Highland av
Woodman George mach h 29 Edison pk Q P
Woodruff Frank O chemist h 141 S Central av
Woods Hannah W widow George E bds 40 Willow
" Leroy L master Willard school h 486 Beale W
" Robert carp rms 11 Willette
" William bds National Sailor's Home
" see Wood
Woodsum Wesley L foreman h 4 Main
Woodward Arthur W blacksmith 295 Copeland h 21 Robertson W Q
" Edward O lawyer h 34 Elm av
" Georgie I Mrs h 47 Appleton
" Herbert photographer h 21 Robertson W Q
" Ira appr bds 21 Robertson W Q
" Percey J blacksmith 295 Copeland W Q h 315 do
" Walter H (Auto Repair Co) 245 Arlington h 150 Taylor
Woodwarth J Elmer clerk 1417 Hancock h at Braintree
Woodworth Harold O bds 557 Hancock
" James N stair builder h 557 Hancock
Woolworth S W Co variety 1364-1366 Hancock
Woosikin Michael mach bds 52 Edison
Worden Frank A engineer h 4 Old Colony av
Workman Walter oppr bds 9 Wendell rd

Elm Farm Milk Company
19 WALES PLACE, DORCHESTER, MASS.
TELEPHONE, DORCHESTER 2100
1453 HANCOCK STREET, QUINCY
We furnish the Best and Safest Supply available
Telephone, Quincy 1610

NEVER SOUR — NEVER COURSE — NEVER CRUMBLES
BARNARD'S OF QUINCY BREAD

World Charles asst janitor Q P O h at Boston
Worth John L mach h 3 Holmes N D
Worthen Susan R (A J Richards & Son) 19 Saville h at Weymouth
Woshenhick Felix shoeworker bds 60 Mass av Q P
Wragg Albert E clerk h 19 Blake
" W Percival rubber goods B h 69 Botolph A
Wright Abraham L printer h 13 Willet
" Albert H architect B h 50 Saville avenue
" Annie rivet wkr bds 28 River Q P
" Annie C wid George b 50 Saville avenue
" Barzillai E machinist h 47 Clay
" Clifford B bkpr h 4 Grand View terrace
" David driver h 28 River Q P
" Henry M teacher B h 86 Goffe
" Isaac blacksmith h 187 Franklin
" John L iron worker h 128 Arnold Q P
" Josephine M h 54 Revere rd
" Linwood P mgr B h 25 Murihead
" Livingston student bds 86 Goffe
" Mary wid Willie F h 112 Stoughton H N
" Robert A salesman h 123 Brook W
" Sadie M shoeworker bds 116 Sagamore A
" Wallace S salesman h 33 Park W
" Willis A conductor h 55 Smith W Q
Wrighton Joseph machinist bds 34 Mass av Q P
Wristley Annie B h 42 Edison Q P
" Gertrude manicure 22 School h do
Wuorela Amos mach h 48 Smith
Wyand Kate Mrs bds 34 S Central avenue
Wyckes Stephen stonecutter h 118 Federal av
Wyman Jainette Mrs h 37 Vassal N D
" Sidney T auditor B h 42 Marion
W & E P CO (William H and Ernest V Pletsch) tool grinders 78 Woodbine See page 20

Yaaskelainen David grocer h 34 Copeland W Q
Yacobucci Julio stone cutter h 15 Doulass N Q
" Ricardo stone mason h 153a Water
Yates John draftsman bds 386 Hancock N D
Yeager Henry b 303 Water S Q
Yerxa Hazen I asst mgr 1364 Hancock rms 29 Foster
" John painter rms 195 Upland rd
Ylanen Olli laborer h 4 Carlmark
Ylikoski Matti quarryman h 88 Town Hill W Q
York Ella A h 63 Elm av
" Sanford G bkpr B h 83 Botolph A
Youdice Pasquale lab h 5 California av W Q
Yovanna Ferdinando h 27 Water
" Frank bds 27 Water
" Fred laborer h 27 Water
Young Adeline C h 29 Russell pk
" Annie K wid John h Buckingham rd W
" Arthur A repairman h 28 Hudson
" Charles F driver 12 Tirrell ct h 44 Glendale rd
" Clarence J clk h 59 Waterson av
" Clifton H trap dummer b 18 Prospect A
" Corydon L salesman h 41 Ellington rd
" Edric F ground keeper Wollaston Golf Club Eliot h do
" Edwin A painter h 273 Franklin
" Eleazer L commercial artist h 31 Chickatabot road
" Ethel F dressmaker h Eliot av near Revere W

WOOD MANTELS
INTERIOR AND EXTERIOR FINISH
J. W. BAILEY & SONS CO. 14 Haymarket Sq., Boston

ELECTRIC MOTORS INSTALLATIONS REPAIRS
TELEPHONE PURITAN ELECTRIC CO. QUINCY

Young
" E Peter builder h 50 Chickatabot rd
" Frank A supt h 34 Dunbarton
" Fred A creamery 44 Billings rd N D h 46 do
" Gertrude M b Summit av corner Beale
" G Lorimer boiler maker bds 86 Hancock
" Harry K bkpr B h 39 Prospect A
" James F sec 2 Coddington h 59 Adams
" John machinist h 135 Independence avenue
" John R carp h 3 Allerton H N
" Margaret T h 19 Gannette rd
" May E bkpr B b 18 Prospect A
" Men's Christian Association 61 Washington
" Richard E bkpr bds 58 Goddard
" Samuel L (Lind & Young Co) r 471 Hancock
" Welcome G salesman h 18 Prospect A
" William F builder h 50 Chickatabot rd
" William H janitor Y M C A h 53 Coddington
YOUNG & BROWN 50 Chickatabot rd See page 63
Youngquist Andrew G carpenter 102 102 Hamilton N D h do
" Hulda wid Uno h 15 Pequot H N
Youngson Robert C mach h 169 Kendrick av
Youngworth Joseph W stonecutter h 126 Billings A
Younie Emerson salesman h 98 Charles H N
Yuen T student rms Y M C A
Yule Archie lab bds 632 Washington
" Charles Putnam Electric Co 1516 Hancock h 63 Edison pk
" M A Mrs boarding house 632 Washington h do
Yutilo Ernest stonecutter h 30 Kent W Q
Zacchine Luigi stonecutter h 55 Nightingale S Q
Zack Abraham painter h 2 Elerton rd Q P
" Morris bolter h 44 Germaine av Q P
Zambruno Paolo lab h 36 Arthur W Q
Zanardelli Andred stone cutter h 10 Douglass W Q
Zanolli Angelo blacksmith h 3 Dobl W Q
Zanotti Angelo quarryman h 47 Jenness W Q
Zarrella Enrico shoeworker h 105 Liberty
Zastre Andrew city lab h off Forest av near Grove W Q
Zavattone Frank farmer bds 363 Centre S Q
Zilg Alois sum res 173 W Elm av
Ziperilsky Joseph riveter h 121 Arnold Q P
Zirlstein Isreal student bds 544 Washington
" Morris tailor 544 Washington and dry goods 134 E Howard h do
Zoehler Frederick W foreman h 18 Pope
Zoia Peter (Peter Zoia Co) h 135 Liberty
" Peter Co granite Columbia
Zoller Frederick L (Granite Shoe Store) 1417 Hancock bds 15 Standish av W
" Mary J widow Louis F h 15 Standish av
Zona Philip hairdresser 6 Washington h at Dorchester
Zoost John mach h 60 Euclod av
Zopatti Frank polisher h 16 Douglass W Q
Zottoli Anthony M sculptor h 43 Sagamore av
Zunino Alfred J fire works B h 74 Billings A
Zwicker James A osteopath 25 Beale h do

JAMES F. BURKE & CO. Room 4 Savings Bank Bldg.
TELEPHONE 385-M
Real Estate and Insurance
Automobile, Fire, Liability and Accident. Surety Bonds
MORTGAGES
CARE AND SALE OF REAL ESTATE JUSTICE OF THE PEACE NOTARY PUBLIC

When In Doubt Try

CROCKER'S INKTITE FOUNTAIN PEN

Self-Filling ***Non-Spilling***

ADDRESS — SETH SEARS CROCKER

258 WASHINGTON STREET, **BOSTON, MASS.**
ROOMS 18, 19, 20 PHONE MAIN 51316

QUINCY BUSINESS DIRECTORY 1916

(Copyright 1916 by W A Greenough & Co)

Accountant

Hall John O 25 Adams bldg

Annunciators

BECKFORD & LYNCH 3 Saville See page 5

Appraisers

BURKE JAMES F & CO 1372 Hancock rms 3-4 See foot lines
LETTENEY C F 11 Central Boston See page 8

Architects

LOFGREN WILLIAM R 19 Cottage
PRATT J WINTHROP 5 Summer cor School See foot lines

Art Monuments

MILNE & CHALMERS Inc 6 Penn and 101 Tremont rm 814 Boston See page 431
RICHARDS JOHN R cor Liberty and Water See page 13

Artistic Monuments

ABERDEEN GRANITE WORKS Arthur cor Nelson See top lines

Artists

Hutchins Arthur 99 Vassall N D
McCarthy John J 65 Chestnut
McGovern Jane P 48 Hudson
Nicholson Percy C 69 Kemper
Starbuck Millie E 7 Freeman

Asphalt Materials

BARRETT CO 35 Wendell Boston See page 14

Auctioneers

BURKE JAMES F & CO 1372 Hancock rm 4 See foot lines
Crane Frank F 19 Temple
Decker Charles E 7 Temple rm 3
DONOVAN W T rm 4 Adams bldg See front cover
GUILD A W 90 Beach See page 22
SULLIVAN M T 1433 Hancock and 23 Bridge See page 27

Automobile Frames Repaired

ARCAND GEORGE 20 Cambria Boston See opp page 286

Automobile Painting

QUINCY OIL CO (oil) 57 Federal av See front cover
Smith George F 667 Adams
Van Bever Edmond 249 Arlington

Automobile Renting

WOLLASTON CENTRE GARAGE Weston av Wollaston See opp 268

Automobiles, Repairs & Supplies

Auto Repair Co 245 Arlington
Badgers Garage 570 Adams
Bent F W 1058 Hancock
Berglund C 55 Canal
Bills C A 143 Hancock A
BILODEAU BALL BEARING WORKS 66 Stanhope Boston See page 434
Edelstein Harry 59 Newcomb place
GILLIS JOHN H 9-11 Franklin See page 17

Automobile Repairs & Supplies—con
HANSON G M 96 Washington See page 64
HISCOCK W A Hayward st opp Boston Gear Works See page 3
KEMP JOHN F & CO 232 Water See page 20
MacWilliams Alexander F 109 Franklin
Moyle Bros 1510 Hancock
Quincy Auto Tire & Vulcanizing 5 School
Quincy Battery Co 1510 Hancock
QUINCY GARAGE 87 Adams See page 14
QUINCY POINT GARAGE 494 Wash See page 17
SCAMMELL S & SONS 116 Quincy av See page 24
Smith George F 667 Adams
TIRE SHOP The 96 Washington See page 64
WOLLASTON CENTRE GARAGE Weston av Wollaston See opp page 268

Awnings

DORCHESTER AWNING CO 1558 Dorchester av Dorchester See page 21
MERRILL P W CO 130 Washington (north) Boston See map

Axles Repaired

ARCAND GEORGE 20 Cambria Boston See opp page 286

Baby Carriages

OXNER FRED C 79 Beale See page 24

Bakers

Antoon & Antoon r 545 Washington
BARNARD JOHN H 1441 and 1587 Hancock See top lines
Cederlund August 384 Granite S Q
Cummings George 53 Franklin
Cummings Susie 7 Copeland
Ducker Martha J 76 Sagamore A
Dutch Food Shop Inc 67 Beale
Jevons Nellie Mrs 501 Hancock
Knowlton Edmund F 8 Brook
Maki John rear 11 Hillside W Q
Philip Alexander 230 Copeland W Q
Rizzie John P 28 Hayden
Swartz Abraham 21 Nash av
Taylor Josephine 1196 Sea
Tieuli Frank 343 Water

Ball Bearing Mfrs

BILODEAU BALL BEARING WORKS 66 Stanhope Boston See page 434

Ball Bearings Exchanged

BILODEAU BALL BEARING WORKS 66 Stanhope Boston See page 434

Ball Bearings Repaired

BILODEAU BALL BEARING WORKS 66 Stanhope Boston See page 434

Ball Bearings Reground

BILODEAU BALL BEARING WORKS 66 Stanhope Boston See page 434

Banks

BOSTON SAFE DEPOSIT & TRUST CO 100 Franklin Boston See back cover
GRANITE TRUST CO 1370 Hancock and 3-7 Newport av See back cover
NATIONAL MT WOLLASTON BANK 1354 Hancock See back cover
QUINCY CO-OPERATIVE BANK 1356 Hancock rm 13 See page 434
QUINCY SAVINGS BANK 1374 Hancock See back cover
QUINCY TRUST CO 1482 Hancock See front cover
WOLLASTON CO-OPERATIVE BANK The H W Pinkham treas 307 Newport av and 930 Old South bldg Boston See page 16

Belting

GROSSMAN L & SONS 10 Jackson and 37 Federal av See foot lines and page 3

Bicycles & Repairing

GILLIS J H 9-11 Franklin See page 17
Hub Cycle Co 20 Granite
OXNER FRED C 79 Beale See page 24
Palmer Richard R 70 Franklin
Serberg Victor 16 Copeland W Q

Billiard & Pool Rooms

Downing William J 10 Chestnut
Gillis John H 9 Franklin
Kouyrty Joseph 70 Sumner Q P
McLaughlin William J 39 Copeland
Moses Maroon 7 Cottage av
Schwartzwalder H G 1231 Sea

Blacksmiths

Burns Thomas F 632 Hancock
Campbell Charles 62 Brook rd
Dean Sidney F, Hayward n Hancock
DESMOND DANIEL 12 Quincy av See page 64
Lillie William T 124 Water
Olson Alfred B 76 Copeland
Tabb William J 92 Gilbert
Williams August, Quarry S Q
Woodward A W 295 Copeland

Blue Prints

BRANCH ERNEST W 21 Adams bldg and 947 Tremont bldg Boston See page 434

Boarding & *Lodging Houses

Abbott Annie M Mrs 756 Washington
Anderson Matilda Mrs 85 School
Blackmore Ernest W 186 E Howard Q P
*Donald Elizabeth Mrs 26 Chestnut
Gowing Helen D Mrs 63 Howard av
Harcus Margaret 16 Claremont av Q P
Harron Joseph A 500 South
Harvey & Filby 55 Washington
Hooton Thomas 36 Weymouth H N
Hoskins James 64 E Howard
Joyce Willard N Mrs 86 E Howard Q N
Johnson Minnie Mrs 65 Arthur
Kinsman Benjamin H 668 Wash
Lawrence House 589 South Q P
Matheson Susan Mrs 33 Winter Q N
Peters Laura Mrs 582 South Q P
Robertson Alexander 46 Winter Q N
Sakrison John 46 Copeland W Q
Smith Sidney 49 Howard av
Stevens Abbie T 102 Chubbuck Q P
Taylor Hannah 575 Washington
Walters Charles P 596 South Q P
Wester T A 194 E Howard and 503 South
Yules M A Mrs 632 Washington

Boat & Yacht Builders

(See Yacht & Boat Builders)
Hanley Charles C 41 Palmer G
Littlefield W D 1162 Sea
MacGeachie Allan J end of Edison pk
Sprague George E end River Q P
Stuart John Co, Metropolitan parkway foot Vassall

Books & Stationery

Brown & Co 1395 Hancock

Bootblacks

Kaponikolos Charles 1287 Hancock
Kaponikolos George 1505 Hancock
Marrufino Mark, Quincy depot

Bottles

GROSSMAN L & SONS 10 Jackson and 37 Federal av See foot lines and page 3

Bowling Alleys

Nickerson Nathan G Jr 81 Beale
Wardwell George H 1506 Hancock

Brass Foundries

Hall William Co end Old Colony av
Reliance Metal Co Inc Newport av near N D station

Brick, Lime & Cement

GALLAGHER JOHN J 230 Water See front cover
O'CONNELL J P & CO 172 Freeport Dorchester See opp page 268

Broken Stone

OLD COLONY BROKEN STONE & CONCRETE CO Vernon off Centre See page 429

Brokers

(Insurance Mortgages & Real Estate)
BURKE J F & CO 1372 Hancock See foot lines
CHASE RICHARD D & CO 1372 Hancock See page 434
DONOVAN W T rm 4 Adams bldg See front cover
NICKERSON NATHAN G 325 Newport av and 79 Milk Boston See page 4
QUINCY REAL ESTATE TRUST 1419 Hancock and Equitable bldg Boston See page 2
RICKER ELMER F 1416 Hancock See front cover
SULLIVAN M T 1433 Hancock rm 3 and 23 Bridge See page 27
WALKER ALFRED E 90 Beale P O bldg See page 16

Builders

(See also Carpenters & Builders)
LETTENEY C F 11 Central Boston See page 8
MORGAN & BOLT 1419 Hancock See top edge
MORTON & MARDEN 180 Glendale rd and 320 Beale See page 8

NELSON ALBERT 32 Spear corner Francis court See page 430
POLAND E A & CO Inc 393 Hancock See page 19
PRATT J WINTHROP 5 Summer cor School See foot lines
SEARS EDWARD H 72 Woodbine See page 429
SWANSON PETER 27 Edwards See page 22

Builders' Finish

BAILEY J W & SONS CO 14 Haymarket sq Boston See foot lines
STEARNS A T LUMBER CO The 166 Devonshire and 1 Sudbury Boston and 98 Taylor Neponset See page 428

Builders' Supplies

GALLAGHER JOHN J 230 Water See front cover
GROSSMAN L & SONS CO 37 Federal av and 10 Jackson See foot lines and page 3

Building Materials

BLACKER & SHEPARD CO at Norfolk Downs and 409 Albany Boston See back binding
GROSSMAN L & SONS 10 Jackson and 37 Federal av See foot lines and page 3
MacFARLAND J & SON 9 Brook See page 8
MAYO GEORGE A 238 Copeland See page 63
O'CONNELL J P & CO 172 Freeport Dorchester See opp page 268
OLD COLONY BROKEN STONE & CONCRETE CO Vernon off Centre See page 429
QUINCY LUMBER CO foot Pond st See opp page 287
STEARNS A T LUMBER CO The 166 Devonshire and 1 Sudbury Boston and 98 Taylor Neponset See page 428

Building Papers

GROSSMAN L & SONS 37 Federal av and 10 Jackson See foot lines and page 3
STEARNS A T LUMBER CO The 166 Devonshire and 1 Sudbury Boston and 98 Taylor Neponset See page 428

Butter, Cheese & Eggs

ADAMS MARKET 1358 Hancock See front cover
Ames Seth K 1353 Hancock and 232 Copeland
Cloverdale Co 8 Beale
Collins William H 6 Chestnut
Dunbar Henry C 88 Farrington
FOY ROBERT E & CO 257-263 Water See front cover
Giles Bros 57 Franklin
Importers' Bazaar 1513 Hancock
Kennedy & Co 1373 Hancock
Mahan Albert J 77 Beale
Mills Tea & Butter Store 1429 Hancock

Cabinet Makers

STEARNS A T LUMBER CO The 166 Devonshire and 1 Sudbury Boston and 98 Taylor Neponset See page 428

Cafe

THOMPSON'S CAFE, Quincy square See page 16

Canned Goods

ADAMS MARKET 1358 Hancock See front cover
FOY ALBERT E & CO 257-263 Water See front cover

Carpenters & Builders
(See also Builders & Carpenters)

Barlow W J 124 Belmont
Bell George E & Co 12 Sea av
Bergfors E G 29 Pleasant
Crane Thompson B 403 Washington
Crowley Dennis F 658 Adams
Dattman Bros, Putnam st near High school
Ericson Charles A 4 Euclid av
Forbes Henry W 231 Newport av
Forsyth Herman L 25 Rawson rd
Foster C C 18 Bay View Q P
Gauthier George 11 Tirrell ct
Grant Freeman W 247 Washington
Haines John F 1 Vane
Hall John M 9 Ridgeway
Hill Leroy M 95 W Elm av
Jefferson W L 118 E Elm av
Johnson John S 40 Franklin
Kilpatrick Maurice E 143 Newbury av A
LETTENEY C F 11 Central Boston See page 8
Litchfield Ira 11 Pearl

LOFGREN WILLIAM R 19 Cottage
Merrill Lora C 243 Arlington
Merritt Arthur C 138 Elm
Miller H F 49 S Central av
MORGAN & BOLT 1419 Hancock See top edge
MORTON & MARDEN 180 Glendale rd and 320 Beale See page 8
NELSON ALBERT 32 Spear corner Francis ct See page 430
POLAND E A CO Inc 393 Hancock See page 19
Pratt Frank G 22 Edwards
PRATT J WINTHROP 5 Summer cor School See foot lines
Raymond Clifford R rear 323 Fayette
Rodd Hammond B 116 Taylor
Sanford N S 12 Rawson rd
SEARS E H 72 Woodbine See page 429
Sewell A O A 35 Bay View Q P
Stein & Apelbaum 119 Quincy and 345 Water
Swanson Oscar A 211 Franklin
SWANSON PETER 27 Edwards See page 22
Thomas George E 28 Newton W
Walters Charles E 8 Ballou W Q
Walters Louis J 140 Crescent W Q
Youngquist Andrew G 102 Hamilton

Carpeting

KINCAIDE H L & CO 1495 Hancock See page 10

Carriage Lettering

BOUDAGE H A 24 Granite See page 21

Carriage Mfrs & Dealers

Emerson C E 14 Cottage av
Lind & Young Co rear 471 Hancock
SCAMMELL S & SONS 116 Quincy av See page 24

Case Linings

BARRETT CO 35 Wendell Boston See page 14

Castings

WOLLASTON FOUNDRY CO Newport av and 185 Summer Boston See page 433

Caterers

BARNARD J H 1587 Hancock See top lines

Cement Contractors

HALL & ANDERSON 92 Appleton See top lines
HASLETT WILLIAM H 31 Bridge See opp page
MORGAN & BOLT 1419 Hancock See top edge
WHELAN THOMAS & CO 243 Fayette See page 430

Cement, Lime & Plaster

FROST COAL CO 488 Neponset av Neponset and 78 Beale W See back cover
O'CONNELL J P & CO 172 Freeport Dorchester See opp page 268
QUINCY LUMBER CO foot Pond st See opp

Charcoal

Chadbourne Charcoal Co rear 14 Furnace av W Q

Christian Science Practitioners

Bouchanan Alexis F Mrs 133 Grand View av
Goding Dana E 18 Wollaston av
Hooper Mary L 47 Appleton A
Robinson Lizzie W Mrs 91 Billings rd
Sprague Anne J Mrs 346 Belmont
Walker Fannie L Mrs 82 Botolph A

Cigars & Tobacco

Jokinen V 405 Water
THOMPSON'S CAFE 1283 Hancock See page 16

Civil Engineers & Surveyors

BRANCH ERNEST W rm 21 Adams bldg and 947 Tremont bldg Boston See page 434
LAWTON PERRY 7 Savings Bank bldg 1372 Hancock See map
Sargent Ezekiel C 29 Adams bldg
TUPPER F E 22 Spear See front cover

Clairvoyants

Phillips Ella C 163 Independence av
Santos Clara Madame 1382 Hancock

Cleansing & Dyeing

CURRIE ANGUS A 12 Chestnut See page 26
LEAF I 300 Newport av See page 26
NATHAN JOSEPH 14 Granite See page 26

Clergymen

Ayers William B (Cong) 35 W Elm av
Bailey George M (Meth) 52 Brook
Campbell Clarence E 95 Quincy
Casey John J (R C) 21 Gay
Dahlen Carl O (Bap) 132 South

Clergymen—con
Evans Thomas P (Bap) 67 Revere rd
Germany Willis H (Meth) 91 Hall pl
Hokenson Leander (Swed Evang) 28 Cottage av
Horst C G (Unit) 39 Grand View av
Hudson Adelbert L (Unitarian) 16 Miller Stile rd
Huntington G B (Bap) 388 Highland av
Lang Stephen C (Cong) 8 Edison pk Q P
McCoy Thomas R 115 Crescent
McNiff James F (R C) 89 E Squantum A
Mooney James J (R C) 115 Crescent W Q
Nichols Sampson 30 Royal
Owens Michael J (R C) 21 Gay
Quinlan Walter A (R C) 21 Gay
Richards Thomas C 118 Goffe
Sneath Isaiah W (Cong) 20 Marion
Sporrong Axel G (Cong) 14 Euclid av
Steenstra Frederick (Epis) 523 Hancock
Walther J (Bap) 81 Prospect av

Clocks Watches & Jewelry

PETTENGILL CHARLES F 1391 Hancock See page 11

Clothes Pressed

NATHAN JOSEPH 14 Granite See page 26

Clothing

Feldman Fannie Mrs 1382 Hancock
Joyce Bros & Co 13 and 15 Granite
Pierson Albert 232 Granite
Remick Bros 1517 to 1521 Hancock
TALBOT-QUINCY Inc 1387 Hancock See top lines
Taylor William J 1387 Hancock
Winick S 4 Washington

Coal & Wood

CUTTER D J & CO 420 Freeport Dorchester See bottom edge
FROST COAL CO 488 Neponset av Neponset and 78 Beale W See back cover
LOUD FRED P 624 Hancock See opp opp 286
MacFARLAND J & SON (wharf prices) 7 Brook See page 8
PATCH CYRUS & SON Inc 783 Wash 1422 Hancock and 319 Newport av See foot lines and opp page
QUINCY COAL CO Penn See page 7
RALPH COAL CO Inc Weston av n Chester See page 7
RICHARDS A J & SON 19 Saville See page 63
SHEPPARD J F & SONS Inc 17 Wharf, 27 Granite and 329 Newport av See page 430

Coal Tar Products

BARRETT CO 35 Wendell Boston See page 14

Collectors

DOMINION COLLECTING AGENCY 2 Washington rm 1 See back cover

Colonial Columns

BAILEY J W & SONS CO 14 Haymarket sq Boston See foot lines

Columns & Posts

STEARNS A T LUMBER CO The 166 Devonshire and 1 Sudbury Boston and 98 Taylor Neponset See page 428

Commercial Collections

DOMINION COLLECTING AGENCY 2 Washington rm 1 See back cover

Concrete Walks

LAVELLE HENRY 21 Woodbine See page 15

Concrete Work

HALL & ANDERSON 67 Sagamore See top lines

Conductors (Water)

STEARNS A T LUMBER CO The 166 Devonshire and 1 Sudbury Boston and 98 Taylor Neponset See page 428

Confectionery, Fruit, Etc

Baldovin Achille E 378 Granite
Bonanno C 567 Washington
Burns Charles 101 Beale
Cafarella Bros 78a Sagamore A
Carra John 1275 Hancock
Craig Edwin P 99 Beale
Emanuel S G Co 1397-1399 Hancock
Gaudiano F 76 Miller W Q
Giarruso Giuseppe 9 Brooks av
Lambros George L 1369 Hancock
McConnell James 1414 Hancock
Mercurio Antonio 55 Water
Merline Rose Mrs 383 Hancock
Nickerson Isaac E 6 Maple
Palisi & Randazzo 263 Copeland W Q

Patrizi Julia 1611 Hancock
Phillips Samuel 8 Granite
Picard Eugenie Mrs 141 Water
Poor Warren R 121 Sea
Sangiolo Felice 1509 Hancock and 529 Washington
Sansone Joseph 1351 Hancock
Sparrow M R, Metropolitan parkway near Beach
Tantillo G 169 Water
THOMPSON'S CAFE 1283 Hancock See page 16

Contractors (Gradings)

WHELAN THOMAS & CO 243 Fayette See page 430

Contractors (*Stone)

(See also Carpenters & Builders)
Barclay H E 75 Russell off Atlantic
Buckley W L 56 Walnut A
Dattman Bros 57 Putnam
Donovan J F, Watson rd cor Broadway Q P
Ericson Charles A 4 Euclid av
Flanagan James P (teaming) 40 Field
HALL & ANDERSON 67 Sagamore A See top lines
HASLETT WILLIAM H 31 Bridge See opp page 268
Hicks Silas C (teaming) 32 Robertson
*Johnston Austin L 98 Hall pl W Q
LAVELLE HENRY (concrete) 21 Woodbine See page 15
LETTENEY C F 11 Central Boston See page 8
LOFGREN WILLIAM R 19 Cottage
MacFARLAND J & SON 9 Brook See page 8
Marr A C 115 Sumner
Martin H 25 Walnut A
Meaney James 12 Standish av
*Meninick E 79 Elm
MORGAN & BOLT 1419 Hancock See top edge
MORTON & MARDEN 180 Glendale road and 320 Beale See page 8
NELSON ALBERT 32 Spear corner Francis court See page 430
O'CONNELL J P & CO 172 Freeport Dorchester See opp page 268
OLD COLONY BROKEN STONE & CONCRETE CO Vernon off Centre See page 429
Parlee E F 51 Division
*Pettipit D J 5 Conant W Q
PRATT J WINTHROP 5 Summer cor School See foot lines
Rodd H B 116 Taylor
RUGGLES JOHN K 148 Kendrick av See page 10
SEARS EDWARD H 72 Woodbine See page 429
Shea W & Son 279 Common
Stein & Apelbaum 119 Quincy and 345 Water
SWANSON PETER 27 Edwards See page 22
WHELAN THOMAS & CO 243 Fayette See page 430
Williams Peter J & Co 19 Independence av

Contractors & Builders

HALL & ANDERSON 67 Sagamore A See top lines

Contractors' Tools

VULCAN TOOL MFG CO 41 Liberty See page 431

Co-operative Banks

QUINCY CO-OPERATIVE BANK The 1356 Hancock See page 434
WOLLASTON CO-OPERATIVE BANK The Herbert W Pinkham sec and treas 307 Newport av and 954 Old South bldg Boston See page 16

Corsets

Dunphy Sarah E 8 Maple

Court Reporting

HUGHES GERTRUDE F 25 Adams bldg See page 65

Cows

Abram Meyer S 26 North Q P

Cream

ELM FARM MILK CO rear 1414 Hancock See foot lines

Creosote Oils

BARRETT CO 35 Wendell Boston See page 14

Cut Flowers

BEASLEY CHARLES T & CO 577 Adams See page 15
GINSBURG LOUIS 7 Temple See page 15
JOHNSON'S CITY FLOWER STORE 1361 Hancock See page 435

Cutlery

NELSON CHARLES W 401 Hancock See page 7
WESTLAND WILLIAM 1597 Hancock See page 3

Cypress Wood

STEARNS A T LUMBER CO The 166 Devonshire and 1 Sudbury Boston and 98 Taylor Neponset See page 428

Decorator

SMITH JAMES T 385 Hancock See page 16

Delicatessen

Saunders Henry M 1609 Hancock

Dentists

ANDREWS FENNIMORE S 5 Hancock bldg City sq Office hours 9 to 12 m and 2 to 5 p m Tel con
Austin Nathan E 16 Faxon av
Bowles Boyd F 345 Newport av
Brayshaw W C 1262 Hancock
Brogan William N 1355 Hancock
Campagna Joseph A 1246 Hancock
Davis Edwin E 34 Chestnut
GOULD ARTHUR R 1356 Hancock rm 10 Office hours 8.30 a m to 12 m 2 to 5 p m except Monday afternoons
Hoy Joseph 67 Franklin
Jones H Almon 18 Maple
Keene Herman L 1416 Hancock
Leonard Owen M 69 Farrington
Maloney James H 1655 Hancock
MARSTON CLAYTON R 1382 Hancock rm 3 Office hours 8.30 a m to 12 m and 1.30 to 5 p m
MERRILL WILLIAM LOUIS 129 Beale Office hours 8.30 a m to 12 m and 1.30 to 5 p m Tel 1968-W
MONROE C E 129 Beale Office hours 8 a m to 12 m and 1.30 to 5 p m Tel 1873-W
Murphy James P 1433 Hancock rm 5
PEARCE GEORGE F S 327 Newport av Wollaston Office hours 9 a m to 12 m and 1 to 5 p m Mondays, Tuesdays, Wednesdays and Fridays and evenings and 194 Boylston B Office hours 9 a m to 12 m and 1 to 5 p m Tel Back Bay 21973
Pearlin Harry J 1419 Hancock
Shalit L Melville 141 Sagamore A
Sherman Cyrus T 44 Greenleaf
Small Wilbert 12 Billings rd N D and 308 Boylston Boston
Stoddard Ralph R 1382 Hancock rm 3
Veale Thomas H 1562 Hancock

Depot Carriages

Noble W F, Atlantic station

Derricks, Blocks, Etc

VULCAN TOOL MFG CO 41 Liberty See page 431

Designers

MORGAN & BOLT 1419 Hancock See top edge
SEARS EDWARD H 60 Elm av W See page 429

Dining Room

THOMPSON'S CAFE Quincy sq See page 16

Dipped Shingles

QUINCY LUMBER CO foot Pond st See opp page 287

Disinfectants

BARRETT CO 35 Wendell Boston See page 434

Doctor Veterinary Surgeon

de VARENNES E A 7 Francis court See page 11

Dog & Cat Diseases

de VARENNIS E A 7 Francis court See page 11

Doors, Sash & Blinds

STEARNS A T LUMBER CO The 166 Devonshire and 1 Sudbury Boston and 98 Taylor Neponset See page 428

Dress Suits

TALBOT-QUINCY Inc 1387 Hancock See top lines

Dressmakers

Barnicoat Cora M 213 Washington
Bishop Barbara J 81 Nightingale av
Britton Ada M Mrs 59 Lunt
Brown Nora E Mrs 49 Chestnut
Callahan Misses 86 Crescent
Curley Helen 230 West
Dever Annie 16 Perkins
Dolan Nellie M 69 Revere rd
Douglass Effie M 176 Farrington W
Faircloth Annie F 64 Quincy av
Galvin Annie C 57 West
Garrity Agnes T 13 Cottage
Gorham Jennie I 121 Beale
Hart Katherine A 10 Phillips
Keegan Margaret 76 Glencoe pl
LeClair Alda 174 Copeland W Q
Maloney Mary E Mrs 52 Summer
Maxim Mary A 3 Elm av W P
McInnis Sarah 59 Pleasant
Milbury Olive Mrs 82 W Elm av
O'Brien Annie A Mrs 31 Gay

Dressmakers—con
Oster Annie 283 Water
Pierce Elizabeth 143 Billings A
Ring Ellen T 358 Washington
Rosa Mary 16 Verchild
Scavo Rosa Mrs 8 Fowler Q P
Smith Minnie M 1433 Hancock rm 19
Souther Marcella A 336 Washington
Spencer Helen Mrs 52 River Q P
Swymer Hannah 83 Hamden circle
Voss Isabel W 52 Glover av N D
Whitney Maria A 15 Orchard pl
Young Ethel F, Eliot av near Revere

Druggists
Berry G A 227-229 Copeland
Brooks Charles H 343 Newport av, 94 Sagamore A and 662 Hancock
Cox Clyde T 3 Temple
Duncan Cecil T 571 Washington
Fletcher J W Pharmacy 1 Copeland
Hearn Charles C 1295 Hancock
Kenyon George 578 Washington
Klein's Drug Store 663 Hancock
Litchfield Charles A 1272 Sea H N
McGilvray Arthur L 571 Washington and 1386 Hancock
Murphy Edward J 1415 Hancock
Norfolk Pharmacy 407 Hancock
Walsh Drug Co 1657 Hancock, 63 Franklin and 268 Copeland W Q

Dry & Fancy Goods
Aronson Abram 140 Main
Black Florence M 665 Hancock
Brown & Crowell, Franklin c Water
Carstairs John 395 Hancock
Casault Charles 565 Washington
Collins Susan E & Co 582 Washington
Fowler J V 664 Hancock
Gorham Georgie C 301 Newport av
Grant Elizabeth W Mrs 6 Brook
Greifeld Emil 371 Granite
Joseph Lohood 1617 Hancock
Keating Edward 1511 Hancock
Kerr Marion Lewis 71 Beale
Little Stephen B 231 Copeland
Luce Emanuel J 1363 Hancock
Murray Minnie A Mrs 77 Newbury av
Oberg Jacob 372 Granite
Quincy Department Store 1435 and 1437 Hancock
Sherman C E Co 1381 Hancock
Tower Samuel & Son 126 Main
Wadsworth D E Co 1425 Hancock
Williams Eliza J Mrs 120 Liberty

Dust Layers
BARRETT CO 35 Wendell Boston See page 14

Dye Stuffs
Bosson & Lane, North st A

Dye Tubs
STEARNS A T LUMBER CO The 166 Devonshire and 1 Sudbury Boston and 98 Taylor Neponset See page 428

Dyeing & Cleansing
Warshaw's 1503 Hancock

Electric Bells, Fixtures, Supplies, Etc
BECKFORD & LYNCH 3 Saville See page 5
HOLMES & HALL 1179 Hancock See foot lines
PURITAN ELECTRIC CO 1516 Hancock See top lines

Electric Light & Power Co
Quincy Electric Light & Power Co 9 Granite station Brackett's Wharf garage 64 Summer

Electrical Contractors
BECKFORD & LYNCH 3 Saville See page 5
PURITAN ELECTRIC CO 1516 Hancock See top lines

Electricians
BECKFORD & LYNCH 3 Saville See page 5
Leighton Robert F 19 Foster
Marker Louis P 91 Beale
Mellett Robert 9 Bayfield rd
PURITAN ELECTRIC CO 1516 Hancock See top lines

Embalmers
BARRETT EDWARD D 2 Mechanic See page 18
CRANE H R & CO 85 Beale and 1857 Dorchester av Dorchester See page 18
HALL JOHN 1485 Hancock See page 18
MURDOCK UNDERTAKING CO 11 Cottage av See foot lines
WATERMAN J S & SONS Inc 2326-2328 Washington Boston See page 18

Emblems (Lodge)
Wilson G H 1453 Hancock

Employment Offices
Flynn Elizabeth M 22 Maple
Quincy Employment Bureau 1247 Hancock

Engravers

G & P Engraving Co 78 Woodbine
PETTENGILL CHARLES F 1391 Hancock See page 11

Estates Cared For

DONOVAN W T rm 4 Adams bldg See front cover
RUGGLES REAL ESTATE AGENCY See page 19
SULLIVAN M T 1433 Hancock and 23 Bridge See page 27

Excavating Contractors

WHELAN THOMAS & CO 243 Fayette See page 430

Expresses

Adams Express Co 14 Faxon block and Atlantic R R station
Bruce & Warner Express Co 1598 Hancock
Cashman Timothy W 388 Washington
Connelly Michael J 12 Grove W Q
DiPANFILO NAZERINO 212 Washington See page 433
DORCHESTER PARCEL DELIVERY CO 105 Holmes av Dorchester See page 432
Farrell Thomas H 437 Hancock
GIGLIO'S EXPRESS 38 S Walnut See page 13
Hazelton C L 320 Farrington
Isaacsen Andrew S 15 Gothland
LOUD'S EXPRESS Inc 64 Washing- See page 429
MALONEY'S EXPRESS 366 Neponset av See page 433
Miller Bert Express 22 Bent ter
Murphy N T 175 Crescent
Saltalamarchia Thomas 19½ Bates av

Fancy Leather Goods Mfrs

White W B & Son Inc 41 Baxter

Felt Roofing

BARRETT CO 35 Wendell Boston See page 14

Fertilizer & Seeds

NELSON CHARLES W 401 Hancock See page 7

Fish, Clams & Oysters

Bent Isaac P 65 Cleverly ct Q P
Dorley William M 36 River
Jilbert Bennett C 19 Baxter
Newcomb J P 40 Winter
Rich Freeman B 19 Billings rd
Titus Harry W 353 Newport av

Floral Designs

BEASLEY CHARLES T & CO 577 Adams See page 15
GINSBURG LOUIS 7 Temple See page 15
JOHNSON'S CITY FLOWER STORE 1361 Hancock See page 435
NORFOLK DOWNS CONSERVATORY 375 Hancock See page 435

Florists

Arnold D W 67 Arnold
BEASLEY CHARLES T & CO 577 Adams See page 15
Carney Francis 375 Hancock
DERRINGER J E 16 Glover av
Dizer Jacob F 66 Walker A
GINSBURG LOUIS 7 Temple See page 15
Green Perry 75 Howard av
JOHNSON'S CITY FLOWER STORE 1468 and 1361 Hancock See page 435
Luard C B 341 Beale
Nicol James 87 Coddington
NORFOLK DOWNS CONSERVATORY 375 Hancock See page 435
PATTERSON WILLIAM 92 S Central av See page 435

Flour, Feed, Hay & Grain
(See also Hay & Grain)

CRANE F H & SONS 5 Saville and Liberty near Water See page 3
RICHARDS A J & SON 19 Saville See page 63

Forwarding

Coy Forwarding Co 195 Water

Foundry

WOLLASTON FOUNDRY CO Newport av and 185 Summer Boston See page 433

Fruits & Vegetables

Burns Charles 101 Beale
Cacicia Giuseppe 59 Franklin
Dan Charles 49 Winter
DeTulleo A 136 Washington
Kile Joseph 128 Washington

Funeral Designs

GINSBURG LOUIS 7 Temple See page 15

Funeral Directors

BARRETT EDWARD D 2 Mechanic See page 18

CRANE H R & CO 85 Beale and 1857 Dorchester av Dorchester See page 18
HALL JOHN 1485 Hancock See page 18
MURDOCK UNDERTAKING CO 11 Cottage av See foot lines
WATERMAN JOSEPH S & SONS Inc 2326-2328 Washington Boston See page 18

Furnace Work

HISCOCK W A Hayward st opp Boston Gear Works See page 3

Furniture Dealers & Repairers

Fagen Antique Furniture Co The 69 Germain av Q P
HOLMES & HALL 1179 Hancock See foot lines
KEATING J A & CO 28 Irving pl See map
Runnells Holman (second hand) 611 Washington

Furniture Movers

BURGESS & O'BRIEN 26 Elm See page 5
GIGLIO'S EXPRESS 38 S Walnut See page 13
KEATING J A & CO 28 Irving pl See map
RUGGLES JOHN K 148 Kendrick av See page 10
Smith Herbert J 629 Washington

Furniture Packers

BURGESS & O'BRIEN 26 Elm See page 5

Furniture Storage

KEATING J A & CO 28 Irving pl See map
KINCAIDE HENRY L & CO 1495 Hancock See page 10

Furniture & House Furnishings

Berman Furniture Co 1603 Hancock
KEATING J A & CO 28 Irving pl See map
KINCAIDE HENRY L & CO 1495 Hancock See page 10
PINEL'S VARIETY STORE 146 Main See page 17
Shaw W G 1-3 Hancock bldg

Furniture & Piano Movers

KEATING J A & CO 28 Irving pl See map
KINCAIDE HENRY L & CO 1495 Hancock See page 10
RUGGLES JOHN K 148 Kendrick av See page 10

Garages

Brooks-Skinner Co (steel) Quincy Point Bridge
Central Garage & Supply Co 252 and 254 Washington
KEMP JOHN F & CO 232 Water See page 20
Penniman's Garage & Taxi Service Washington cor Wibird
Pompeo Alexander 500 Washington
QUINCY GARAGE 87 Adams See page 14
QUINCY POINT GARAGE 494 Washington See page 17
Tribou, Nickerson Co 246-248 Arlington
WOLLASTON CENTRE GARAGE Wollaston av Wollaston See opp page 268

Garden Hose

GROSSMAN L & SONS 10 Jackson and 37 Federal av See foot lines and page 3

Gas Company

CITIZENS GAS LIGHT CO 11 Granite

Gas Fitting

BECKFORD & LYNCH 3 Saville See page 5
BRADFORD WM A CO The 5 Maple See page 2
EDWARDS S H 80 Sagamore See page 24
KENILEY J E & CO 15 Temple See page 430
MURPHY HENRY P 56 Franklin See page 432
O'BRIEN & AUSTIN 1596 Hancock See page 2
SANBORN & DAMON 1428 Hancock See page 10

Gas Piping

BECKFORD & LYNCH 3 Saville See page 5

Gasolene

A B C OIL CO 29 Pleasant See back cover
GILLIS J H 9-11 Franklin See page 17
HANSON G M 96 Washington See page 64
QUINCY OIL CO 57 Federal av See front cover

Gasolene Marine Engines

Emery V J foot of Beach

Gear Mfrs

BOSTON GEAR WORKS Hayward near Hancock See page 10

Gelatine Mfrs

Cochato Mfg Co 150 Old Colony av

General Contractors

HALL & ANDERSON 67 Sagamore See top lines

SEARS EDWARD H 72 Woodbine See page 429

Grading Contractors

MORGAN & BOLT 1419 Hancock See top edge

WHELAN THOMAS & CO 243 Fayette See page 430

Granite Cleaners

ADRIAN WILLIAM M 48 Penn See page 12

Granite Cutters' Tools (Manufacturers)

(See also Tools, Granite)

VULCAN TOOL MFG CO 41 Liberty See page 431

Granite Dealers' Supplies

ADRIAN WILLIAM M 48 Penn See page 12

GROSSMAN L & SONS 10 Jackson and 37 Federal av See foot lines and page 3

Granite Dealers & Workers

ABERDEEN GRANITE WORKS Arthur cor Nelson See top lines

Aberogwen Monumental Works 90 Copeland

Ballou John C, Quarry n Mt Ararat

Barnicoat F & Sons 17 Intervale

BATES BROS SEAM-FACE GRANITE CO 27 Saville See page 11

Birnie & Diak 106 Columbia

Bishop Alfred, Nightingale av

Bishop Charles 38 Nightingale av

Bishop Joseph, Intervale

Bishop R & B, Brook av n Intervale

Bishop Thomas & Co, Nightingale av

Bissett & O'Brien, Vernon

Bizzozero E 13 Bates av

Brown Joseph B, Vernon n Centre

Callahan William 76 Quincy av

Casna Joseph & Co, Vernon

Christie & Co, Gass pl

Clark & Pearce 9 Gilbert

Cole & Cole, Centre opp Vernon

Collins Thomas & Sons, Centre near Columbia

Columbia Granite Works, Centre cor Columbia

Common Quarry Co, Quarry st

Craig Forbes & Co 55 Gilbert

Dahlby & Kirkland 92 Liberty

Deacon Bros 315 Centre

Deacon Walter & Co 27 Brook rd

Deane A M & Co, Intervale st

Desmond J F 6 Miller W Q

DiBonna Luigi, Willard near Rogers

Elcock & Sons 96 Willard

Fahey Thomas H 18 Bates av

Falconer & Co 199 Water

Fallon J & Sons, Quarry near Smith

Fanning Patrick 92 Willard

FITZGERALD DANIEL F Parkway and Miller W Q See page 9

Fitzgerald P T off Penn st

Garmory John & Son, Branch near Centre

Geer Henry F, West corner Willard

GERRIOR HUBERT & CO Garfield corner Quarry See opposite

Glencoe Granite Co, Scammell corner Glencoe place

Goldbranson & Co 22 Nightingale av

Golden Pink Quarry Co 38 Nightingale av

Granite Railway Co offices Bates av and 17 Granite

Hardwick C H & Co 35 Quincy

Howie A & Son, Totman st

Hughes & Johnson 138 Granite

Igo Patrick H, Vernon st

Jenkins James H end of Intervale S Q

Kavanaugh Bros Co 88 Penn

Kelly James F & Sons Co 59 Brook rd

Lavers Granite Co 53 Copeland

LeClair Narcisse, Robertson n Willard

LeCount Nicholas, Brooks av

LONG & SAUNDERS CO Inc 201 Quincy branches at Stoughton and Brockton See page 431

Malnati Angelo (estate) 76 Liberty S Q

Malnati Joseph 24 Penn

Mannex Patrick W 148 Willard

Maravigli John & Co, Columbia

Marnock A & Co Inc 73 Liberty

Matthews William S 13 N Payne

McGrath Bros 187 Water

McIntosh Andrew & Co 119 Columbia

McLeod W J & Co, Vernon st

Miller J L Granite Co 47 Liberty

HUBERT GERRIOR & CO.

GARFIELD and QUARRY STS.

Through our efforts in pleasing our patrons, they are multiplying daily. We are in a position to give entire satisfaction as to quality and prices.

Extra Dark and Dark Quincy Granite a Specialty

Granite Dealers & Workers—con
MILNE & CHALMERS Inc 6 Penn and 101 Tremont rm 814 Boston See page 431
Milne & Hector, Nightingale av
Monahan Michael C 308 Copeland
Mundie Alexander & Sons Co 92 Liberty
Murphy Granite Co 76 Liberty
Murphy Kelley & Co, Willard near Rogers
Murray George S 127 Granite
Murray Henry D Co, Gilbert corner Nightingale av
Musette & Menchi Co, Intervale
National Granite & Polishing Co 2 Sampo rd
Nicolls Granite Works, Centre corner Branch
Norfolk Granite Co 15 Garfield
O'Brien Joseph Q end Vernon
O'Brien Timothy J, Vernon corner Centre
Peruzzi Bros 84 Centre W Q
Prout Bros Granite Works 290 Water
Qualey J R & Co, Brook road
Quincy Avenue Granite Co 48 Penn
Quincy Granite Co, Willard corner Copeland W Q
Quincy Marble & Granite Works 187 Water
Quincy Quarries Co The, Hitchcock Quarry
Reed & Vendret 43 Vernon
Reid J F rear 14 Furnace av W Q
RICHARDS JOHN R Liberty corner Water See page 13
Richards & Richards Centre corner Intervale
Ruscitto Antonio, off Liberty
Sampo Granite Co, off Albertina
Sansatina Umberto 146 Willard
Serafinelli Granite Co, Quarry st ext W Q
Settimelli Emanuel 24 Totman
Smalley Henry C Granite Co Inc 84 Penn
Smith Granite Co 299 Centre
Souden & Morrison 93 Gilbert
South Quincy Granite Co, Vernon st
Spargo William T (estate) 83 Liberty
Storer & Gelotte Co 61 Federal av
Swingle Jonathan S 1382 Hancock rms 5-7
Swithin Bros Granite Co 1419 Hancock
Tangney Patrick, Garfield st
Thompson John & Sons 9 Quarry
Tide-Water Broken Stone Co, Rock Island off Sea H N
Vanelli Joseph & Son, off Totman
Vernon Granite Co, Vernon
Watters Alfred, Gilbert cor Roberts S Q
White J N & Sons 47 Miller
Willard Granite Polishing Co 152 Willard
Williams Bros, Totman street
Zoia Peter Co, Columbia

Granite Mfrs

ADRIAN WILLIAM M 48 Penn See page 12

Granite Monuments

ABERDEEN GRANITE WORKS Arthur corner Nelson See top lines

Granite Polishers

Eagle Polishing Co off Gilbert
Empire Polishing Co 102 Penn
FITZGERALD DANIEL F Parkway and Miller W Q See page 9
Harrison Polishing Co r 27 Brook rd
Lincoln Polishing Co, Intervale street
McLeod W J & Co Vernon S Q
MILNE & CHALMERS Inc 6 Penn and 101 Tremont rm 814 Boston See page 431
Mitchell Polishing Co, Centre near Columbia
Quincy Adams Polishing Co 66 Brook road

Granite Sculptors

ABERDEEN GRANITE WORKS Arthur corner Nelson See top lines
MILNE & CHALMERS Inc 6 Penn and 101 Tremont rm 814 Boston See page 431

Granite Tool Makers

(See also Tools, Granite)
VULCAN TOOL MFG CO 41 Liberty See page 431

Granite Turning

FITZGERALD DANIEL F Parkway and Miller W Q See page 9
Quincy Column Turning Co The 338 Water
Reid J F & Co 14 Furnace av W Q

Granolithic Walks & Floors

HALL & ANDERSON 67 Sagamore A See top lines
HASLETT WILLIAM H 31 Bridge See opp page
LAVELLE HENRY 21 Woodbine See page 15
WHELAN THOMAS & CO 243 Fayette See page 430

Gravel Roofing

BARRETT CO 35 Wendell Boston See page 14

Greases

A B C OIL CO 29 Pleasant See back cover

Greenhouse Stock

STEARNS A T LUMBER CO The 166 Devonshire and 1 Sudbury Boston and 98 Taylor Neponset See page 428

Grindstones & Granite Cleaners

ADRIAN WILLIAM M 48 Penn See page 12

Grocers

ADAMS MARKET 1358 Hancock See front cover
Akerstrom Albert 161 Granite
Allesandrini Frank 89 Water
Anderson Emma 43 Arthur
Asnes Jacob 106 Summer Q P
Atlantic Supply Co 72 Sagamore A
Backman Otto 67 Cranch
Baker Paul G 248 Safford
Baldovin A E 378 Granite
BARNARD J H 1587 Hancock See top lines
Bertolami Carmelo 103 Liberty S Q
Bizzozero Natalie 143 Liberty
Bowhay Jennie Mrs 231 Granite
Brown James R 812 Sea H N
Brown & Crowell 62 Franklin corner Water
Cahalan James H 738 E Squantum S
Capone S 75 Water
Casey John 2 Miller W Q
Cherubini Barbara 9 Lancaster Q P
Cobb Benjamin W 660 Hancock
Connor John T Co 79 Newbury av 323 Newport av and 1661 Hancock
Corcoran William & Sons 2 Grove W Q
Corella John 22 Larry pl
Crosta Mary Mrs 232 Franklin
Curry Edward B 1625 Hancock
Curry Peter J 248 Washington
Delvechio Dominick 153 Summer
Demary Adin C rear 4 Washington
DeNicola Arnaldo 5 Canal
Dhooge James 73 S Walnut
Doble E H & Co 273 Copeland
Donaher Bernard G 139 Copeland
Dorley Bros 32 River
Fitts E V & Co (wholesale) Depot av
Fitzsimmons John T 551 Sea
Folsom Edwin 645 Sea
Fore River Co-operative Assn 12 Cottage av
Fossati Natale 69 Liberty
Fox Thomas J 1186 Sea
FOY ROBERT E & CO (Adams Market) 257 to 263 Water See front cover
Franzi John 9 Hall place
Friberg Hilma Mrs 87 Dorchester S
Frederickson Robert 1 Nelson
French Chester W 134 Washington
Grabowsky H 33 Union
Grant G G 403 Hancock
Gray Beatrice M 62 Holbrook rd
Gray E E Co 1512 Hancock and 298 Newport av
Great Atlantic & Pacific Tea Co The 95d Beale and 1472 Hancock
Gurney T Lyndon 72 Newbury A
Hall A F 36 Edwards
Hammar Andrew 117 Garfield
Hayden Annie 396 Sea
Hennigan Charles J 236 Billings rd N D
Ives Henry 24 Rockland
Johnson G A 285 Whitwell
Johnson Olaf 9 Deldorf
King Ernest 49 Copeland
Kristen C H 37 Station W Q
Kurks Caroline 49 Copeland W Q
LeCain M 1153 Sea
Levowitch Joseph 114 Summer Q P
Main I F & Co 534 Sea
Malcolm James 91 South
Manning P J 37 Taber S Q
Mantia Joseph 5 Main
McDonald James E 136 Willard
McKay John 244 Independent av
McQueen George 213 Farrington
Melville James A 644 Washington
Merriam Margaret 54 Centre rd H N
Mitchell G W Co foot Beach
Mitchell C & R 670 Hancock
Montilio Joseph 178 West
Moore William 1087 Sea
Murphy Catherine Mrs 100 Hancock A
Nagle F E 1072 Sea
Nardone Joseph 69 Water
Netishen Annie Mrs 65 Summer 78 Sagamore A and 2½ Copeland
Newcomb S F & Sons 73 E Howard
Noonan John J 156 Babcock
O'Connell Jeremiah 40 Grove
O'Connell William F 85 Babcock H N
O'Keeffe M Inc 387 and 1455 Hancock 549 Washington
Pellervo Co-operative Association 389 Granite
Peters Walter D 5 Chubbuck Q P

Peterson G W Co 1278 Sea
Peterson J & Co 394 Washington
Petta Tony 19 Canal
Potter Walter 1201 Sea
POWER DAVID P & CO 404-406 Neponset av See page 17
Preston Ella K 11 Chesley pl G
Prout Joseph P 97 Garfield
Quincy Supply Co 123 Liberty
Ranieri Bruno 147 Summer
Richard Emeline, Billings rd corner Vassall
Rogan Thomas J 252 Copeland W Q
Rogers Howard 583 Washington
Romeri Louis 89 Willard
Ronald Andrew 42 Billings rd N D
Salorio Manuel 382 Granite
Sears Elmer 267 E Squantum
Seppala F F 8 Hillside W Q
Sheldon A & Sons 85 South
Silver J 80 Sumner Q P
Sloat George W 22 Freeman
Stenzel George C & Co 88 Sagamore A
Thompson Catherine Mrs 161 Quincy av
Trott J H Co 1183 Sea
Turva Co-operative Store 32 Copeland W Q
Venti Antonino 210 Washington
Versari Victor M 351 Centre
Vinton Howard D 1246 Sea
Walsh Richard H 143 Beach
Ward Isabella Mrs 11 Willett
Weeden Alida M Mrs 154 Whitwell
Welch J G 394 Hancock
Williams Louis E 29 Bird
Willow Grocery The 812 Sea H N
Wiltshire Alexander 5 Petrell rd
Wollaston Public Market 349-351 Newport av
Zona Philip 6 Washington

Gutters & Conductors

STEARNS A T LUMBER CO The 166 Devonshire and 1 Sudbury Boston and 98 Taylor Neponset See page 428

Hacks, Carriages & Coupes

BROWN T BYRON 24 Granite See top lines
HALL JOHN 1485 Hancock See page 18

Hair & Plaster

FROST COAL CO 488 Neponset av Neponset and 78 Beale W See back cover

Hairdressers

Angelo Joseph 5 Temple
Arrigo Antonio 43 Copeland W Q
Baraghi & Marinelli 166 Water
Batista Ernest 87 Copeland
Boutilier Alexander 1266 Sea
Bracchi Bros 34 Franklin
Brogan James 1651 Hancock
Cohan Phil 391 Hancock
DiBona & Co 197 Water
Edwards James F 94 Cross W Q
Geekie J 92 Sagamore
Giardino Battista 1349 Hancock
Gurwitch David 68 Summer
Infascelli Pasquale 143 Water
Kerrigan John F 67 Sagamore
LaLond Mitchell N 567a Washington
Littlefield Chandler H 6 Granite
Mainla John 339 Water
Minot Oscar A 335 Newport av
Motla Peter 132 Washington
Munafo Paul 90 Beale
Pachake Joseph 1382 Hancock rm 1
Ricca Paul 14 Saville
Roger Isaac 249 Copeland
Rogers Joseph A 289 Copeland
Russo A 397 Water
Ryan Joseph 587 Washington
Salvucci Nunzio 319 Copeland W Q
Sawaya Joseph 71 Sumner
Sears Theodore G 329 Hancock
Segrato Charles 163 Water
Shellman Samuel H 1476 Hancock
Somers Charles J 13 Faxon block
Travers Joseph 1 Cottage av
Werner Louis 3 Copeland
Weinhouse William 551 Washington

Halls

QUINCY REAL ESTATE TRUST Greenleaf block, Quincy Music Hall, Colonial Hall See page 2

Hammer Mfrs

VULCAN TOOL MFG CO 41 Liberty See page 431

Hammock Mfrs

Thomas T B & Co r 746 Washington

Hard Wood Floors

BLACKER & SHEPARD CO at Norfolk Downs and 409 Albany Boston See back binding

Hard Wood Lumber

BLACKER & SHPEARD CO at Norfolk Downs and 409 Albany Boston See back binding

STEARNS A T LUMBER CO The 166 Devonshire and 1 Sudbury Boston and 98 Taylor Neponset See page 428

Hardware

AMES NATHAN 5 Granite See page 433
Bennett George R 139 Sagamore A
Bouchard L Mrs 278 Water
Brown A A 1145 Sea H N
Catler M & Son 26 Copeland
Clough Frank J 305 Newport av
Denning Hardware Co 102 Penn
GROSSMAN L & SONS 10 Jackson and 37 Federal av See foot lines and page 3
MacFARLAND J & SONS 9 Brook See page 8
MAYO GEORGE A 238 Copeland W Q See page 63
NELSON CHARLES W 401 Hancock See page 7
PINEL'S VARIETY STORE 146 Main See page 17
Prime E M 573 Washington
SANBORN & DAMON 1428 Hancock See page 10
VULCAN TOOL MFG CO 41 Liberty See page 431
WESTLAND WILLIAM 1597 Hancock See page 3
Winer Meyer 1350 Hancock

Harness Makers & Dealers

SCAMMELL S & SONS 116 Quincy av See page 24

Hats & Caps

TALBOT-QUINCY Inc 1387 Hancock See top lines

Hay & Grain

Consumers Supply Co 471 Hancock
CRANE F H & SONS 5 Saville and Liberty near Water See page 3
LOUD FRED P 624 Hancock See opp page 286
Nightingale C W & G W off Penn
RICHARDS A J & SON 19 Saville See page 63
SHEPPARD J F & SONS Inc 27 Granite, 17 Wharf and 329 Newport av See page 430

Horse Dentist

deVARENNES E A 7 Francis court See page 11

Horse Shoers

DESMOND DANIEL 12 Quincy av See page 64
Klement Dominick 138 Washington
Mannix Daniel rear 1503 Hancock
Smith Terrence 10 Tirrell ct

Hospitals

Camp Mt Pleasant for Tuberculosis off Faxin Park rd
City Hospital of Quincy, Whitwell st

Hot Air Heating

BRADFORD WM A CO The 5 Maple See page 2
SANBORN & DAMON 1428 Han- Hancock See page 10

Hot Water Heating

BRADFORD WM A CO The 5 Maple See page 2
EDWARDS S H 80 Sagamore See page 24
SANBORN & DAMON 1428 Hancock See page 10
KENILEY J E & CO 15 Temple See page 430
O'BRIEN & AUSTIN 1596 Hancock See page 2
SANBORN & DAMON 1428 Hancock See page 10

Hotels

Hancock House 9 Depot av
Lee's Inn, Lee road near Park av S
Shelton Inn, Shelton rd cor Sea H N
Squantum Inn, Dorchester st S

House Cleaning

QUINCY WINDOW CLEANING CO 33 Cottage av See page 5

House Finish

KINCAIDE HENRY L & CO 1495 Hancock See page 10
SANBORN & DAMON 1428 Hancock See page 10
STEARNS A T LUMBER CO The 166 Devonshire and 1 Sudbury Boston and 98 Taylor Neponset See page 428

House Furnishing Goods

MAYO GEORGE A 238 Copeland See page 63
PINEL'S VARIETY STORE 146 Main See page 17

Household Repairers

HOLMES & HALL 1179 Hancock See foot lines

Hulled Corn

Noyes Ephraim L 18 Brook

Ice

GRANITE CITY ICE CO Inc 550 Adams Tel Quincy 2400 See green insert

MEADOW BROOK ICE CO 1422 Hancock See foot lines and opp page 246

Ice Cream & Confectionery

Boston Ice Cream Co 77 Federal av

North William B 1285 Sea H N

THOMPSON'S CAFE (wholesale) 1283 Hancock See page 16

Insecticides

BARRETT CO 35 Wendell Boston See page 14

Insurance Agents & Companies

BARNES WILLIAM E 59 Sagamore A See page 4

Berman John 1603 Hancock

BROWN BERTRAM 1372 Hancock rm 8 See front cover

BURKE JAMES F & CO 1372 Hancock rm 34 See foot lines

CHASE RICHARD D & CO 1372 Hancock See page 434

DONOVAN WILLIAM T rm 4 Adams bldg See front cover

DUNHAM WLTON A 537 Sea H N and 101 Tremont Boston See page 22

Field George H 1433 Hancock

GUILD A W 90 Beale See page 22

HALL A H MRS 67 Sagamore See top lines

Hardwick John & Co 113 Granite

KING HARRY D 40 Billings rd See page 19

Metropolitan Life Insurance Co 1433 Hancock rm 13

New England Mutual Life Insurance Co 1433 Hancock rm 3

NICKERSON NATHAN G 325 Newport av and 79 Milk Boston See page 4

Pinkham Herbert W 307 Newport av

Prudential Insurance Co The 1433 Hancock rm 12

QUINCY MUTUAL FIRE INSURANCE CO 2 Coddington n Washington See back cover

QUINCY REAL ESTATE TRUST 1419 Hancock and Equitable bldg Boston See page 2

RICKER ELMER F 1416 Hancock See front cover

RUGGLES REAL ESTATE AGENCY 19 Temple See page 19

SANDBERG ADOLPH 1433 Hancock and 141 Milk Boston See page 19

SULLIVAN MICHAEL T 23 Bridge and 1433 Hancock rm 3 See page 27

TEASDALE WILLIAM H 23 Adams bldg See page 4

WALKER ALFRED E 91 Beale W See page 16

WEEDEN JOHN A 1419 Hancock rm 10 See page 5

WHITMAN HERBERT T 20 Adams bldg and 220 Devonshire Boston See front cover

Intercommunication Telephones

COUCH S H CO Inc cor Arlington and Spuantum See page 20

Interior Decorating

Arnold Warren T 14 Revere rd

Iron Stairs, Railings, Etc

WOLLASTON FOUNDRY CO Leonard W Newell treas, Newport av and 185 Summer Boston See page 433

Iron Work

Norfolk Iron Co, Newport av n N D Station

Iron & Steel

GALLAGHER JOHN J 230 Water See front cover

Jewelry Watches Etc

MacMillan Samuel E 71 Cross

PETTENGILL CHARLES F 1391 Hancock See page 11

Sandberg Bros 1281 Hancock

William Thomas L 1473 Hancock

Jobbing

GIGLIO'S EXPRESS 38 So Walnut See page 13

Junk

Asnes Benjamin 20 Cyril

Asnes Edward 11 Cyril

Castle Samuel r 120 Sumner

Cutler Isaac 42 Winthrop pk

Ginsburg Abraham r 23 North

Goldner Jacob 93 Sumner

GROSSMAN L & SONS 10 Jackson See page 3 and foot lines

Haynes E A 347 Water

Kaufman David 354 Water

Silver Julius 101 Summer
Silverman Samuel 113 Sumner
Sternberg Nathan 285 Washington

Justices of the Peace
(For full list see end Miscellaneous Department)

ABELE GEORGE W 7 Temple and 45 Milk Boston See page 6
ANDERSON J ALFRED 65 Arthur and 209 Washington Boston See page 6
BROWN BERTRAM A 1372 Hancock See front cover
BURKE JOHN W JR 4 Savings Bank bldg See foot lines
CHASE RICHARD D 1372 Hancock See page 434
DONOVAN W T rm 4 Adams bldg See front cover
FEGAN EDWARD J 1433 Hancock rm 8 and 914- 916 Tremont bldg Boston See page 29
GUILD A W 90 Beale See page 22
SULLIVAN MICHAEL T 1433 Hancock See page 27
THOMAS ARTHUR L 1419 Hancock rms 2-3-4 See page 6
THOMAS WILLIAM R 1419 Hancock rms 2-3-4 See page 6
WEEDEN JOHN A 1419 Hancock See page 5
WHITMAN HERBERT T 20 Adams bldg and 220 Devonshire Boston See front cover

Kerosene

A B C OIL CO 29 Pleasant See back cover

Kitchen Furnishing Goods

NELSON CHARLES W 401 Hancock See page 7

Lace Bleacher & Finisher

Spencer F J 52 River

Landscape Gardening

LAVELLE HENRY 21 Woodbine See page 15

Laundries

ATLANTIC WET WASH LAUNDRY 69 Madison See page 15
Bay State Laundry and Wet Wash Co r 1503 Hancock
HASTINGS LAUNDRY CO See page 26
Musgrave & Parry Copeland W Q
New System Wet Wash Laundry, Valley st
OLD COLONY LAUNDRY CO 12 Tirrell ct and 1520 Hancock See opp page
Quincy Wet Wash Laundry 350 Copeland W Q
SOUTH WEYMOUTH CUSTOM LAUNDRY South Weymouth See page 432

(CHINESE)

Beale 103
Brook cor Arlington
Copeland 247
Franklin 55
Granite 23, 38, 385
Hancock 393b, 672, 1653
Sagamore 84
Saville 12
Sea 1236
Washington 126, 413, 591
Water 191

Lawn Mowers Sharpened

W & E P CO Woodbine st W See page 20

Lawyers

ARELE GEORGE W 7 Temple and 45 Milk Boston See page 6
Abrams Isadore 26 North and 8 Beacon B
ANDERSON J ALFRED 65 Arthur and 209 Washington Boston See page 6
AVERY EDWARD 1433 Hancock rm 11 See page 4
Bass Lewis Jr 92 Granite
Blackmur Paul R 74 Elm and 1147 Tremont bldg Boston
Brackett Roy 357 Newport av W
Brown George H 22 Adams bldg and 430 Tremont bldg Boston
COLEMAN WATSON E (patent) 624 F st N W, Washington D C See page 429
Edwards James L 43 Hancock court and 39 Court Boston
FEGAN EDWARD J 1433 Hancock rm 8 and 914-916 Tremont bldg Boston See page 29
Hardwick Charles H 104 Revere rd
Kelley Geo H 1372 Hancock
Kelley William P 1372 Hancock
Levowich Harry P 1382 Hancock
Lyons Lawrence W 24 Adams bldg
Mackay John D 1372 Hancock rm 9
McAnarney Jeremiah J 1433 Hancock rm 1
McAnarney John W 1433 Hancock rm 1 and 199 Washington Boston

Lawyers—con
McAnarney Thomas F 1433 Hancock rm 1 and 199 Washington Boston
McGilvray Charles J 23 Adams bldg and 60 State Boston
Nelson John R 4 Brunswick S
Noble Arthur J 87 Willett
Nowland J Martin 24 Adams bldg
Ogden Warren G 162 Munroe rd and 53 State Boston
O'Hara John J 24 Adams bldg
Parker Edward J 1372 Hancock rms 3-4
Pinkham Walter S 111 Warren av and 954 Old South bldg Boston
Pratt E G 1061 Hancock
Ross William D 26 Phillips
Sears Russell A. Glendale rd and 101 Milk Boston
Spillane Maurice P 55 Elm
Sullivan Philip H 7 Temple rm 5
Sweeney James W 1419 Hancock rms 9-10
THOMAS ARTHUR L 1419 Hancock rms 3-4-5 See page 6
THOMAS WILLIAM R 1419 Hancock rms 3-4-5 See page 6
Thompson William P 24 Adams bldg and 40 Court B and Scollay bldg B
Tirrell Frank A 1372 Hancock rm 5
Wilkes Charles H 1433 Hancock rm 1
Wilson Charles H 1372 Hancock rm 2

Leather Goods
CUMMINGS J & SON 653-659 Atlantic av Boston See page 431
White W B & Son 41 Baxter

Life Insurance
BURKE JAMES F & CO 1372 Hancock rm 4 See foot lines

Lime, Cement & Plaster
O'CONNELL J P & CO 172 Freeport Dorchester See opp page 268

Liquors
POWER DAVID P & CO 404-406 Neponset av See page 17

Livery Boarding & Hack Stables
BROWN T BYRON r Greenleaf Blk See top lines
HALL JOHN 1485 Hancock See page 18

Locksmiths
HOLMES & HALL 1179 Hancock See foot lines
WESTLAND WILLIAM 1597 Hancock See page 3

Lubricatings Oils
A B C OIL CO 29 Pleasant See back cover
GALLAGHER JOHN J 230 Water See front cover

Lumber
BLACKER & SHEPARD CO at Norfolk Downs and 409 Albany Boston See back binding
Quincy Lumber Co foot Pond
POPE LUMBER CO 210 Freeport Dorchester See page 21
STEARNS A T LUMBER CO The 166 Devonshire and 1 Sudbury Boston and 98 Taylor Neponset See page 428

Lunch Room
THOMPSON'S CAFE Quincy sq See page 16

Machinery Oil & Grease
GROSSMAN L & SONS 10 Jackson and 37 Federal av See foot lines and page 3

Machinists
Burnham F W 141 Newport av
Cavicchi Ercole 125 Water
KEMP JOHN F & CO 232 Water See page 20

Mahogany
BLACKER & SHEPARD CO at Norfolk Downs and 409 Albany Boston See back binding

Manicuring
Jones Florence S Mrs 1262 Hancock
Kenney Etta M 8 Washington
Wristley Gertrude 22 School

Mantels
BAILEY J W & SONS CO 14 Haymarket sq Boston See foot lines

Marble, Granite & Bronze Statuary
RICHARDS JOHN R Liberty cor Water See page 13

Mason's Supplies
CRANE F H & SONS 5 Saville and Liberty near Water See page 3
GALLAGHER JOHN J 230 Water See front cover
O'CONNELL J P & CO 172 Freeport Dorchester See page
QUINCY LUMBER CO foot Pond st See opp 287

RICHARDS A J & SON 19 Saville
See page 63

Masons & Plasterers (*Stone)

Clancy Alfred 256 Manet av H N
Crocker Horace G 17 Park lane
Crowley Dennis F 658 Adams
Gilcoin Bros 56 Coddington
Gordon William O 39 Sachem
*Kenn Alexander 95 Columbia S Q
Marr Albert C 115 Sumner
McCormack John 50 Grove
Mortenson William 35 Arthur
Souther Frank A 26 Edison Q P

Masseurs

Carr Alice M Mrs 18 Thayer
McCann Helen 99 Copeland

Memorials in Granite Etc

ABERDEEN GRANITE WORKS
Arthur cor Nelson See top lines
RICHARDS JOHN R Liberty cor
Water See page 13

Men's Furnishings

Forbes & Barry 1479 Hancock
Jones George W 1 Granite
McGrath Philip E 267 Copeland
Nutting S F 8 Copeland W Q
Smith Bros 319 Newport av
TALBOT QUINCY CO Inc 1387 Hancock See top lines

Metal Refiners

Packard A B Metal Works rear 1452
Hancock

Metal Roofers

PEMBERTON NORMAN W 4 Old
Colony ter See page 25

Milk Contractors

ELM FARM MILK CO r 1414 Hancock and 19 Wales pl Dorchaester
See foot lines

Milkmen

Darr Alexander 24 Walnut A
Carroll Ambrose F r 5 Carroll's lane
ELM FARM MILK CO r 1414 Hancock h 19 Wales pl Dorchester
See foot lines
Garrity Lawrence P 13 Cottage
Goldstein Joseph off Douglass
Gordon M 31 River A
Goucher C adams 607 Adams
Hamill Paul 473 Quincy av
Hodgkinson B F Estate 1382 Hancock
rm 17
Hodgkinson William F 21 Curtis av
Q P
Hood H P & Son 75 Adams
Johnson Charles J 183 Willard
Korchin I 90 Walnut A
McClure G Mrs 207 E Spuantum A
McCormick Francis 40 Gilmore
McNiff William H Bicknell G
Moorehead James 28 Curtis
Pelto Aeno 32 Station W Q
Raymond William T, Greenwood st
Wetmore George A 34 Sewall
White Bros Brooks N D
Wilder John R 249 E Squantum
Wilson William 185 E Squantum A

Mill Supplies

GROSSMAN L & SONS 37 Federal
av See foot lines and page 3
GALLAGHER JOHN J 230 Water
See front cover

Milliners & Millinery Goods

Benham Dorothy 3 Granite
Blossom Martha M Mrs 81 Bromfield
Brown Flora G 287 Beach
England Marie Mrs 25 High school
av
Hartwell Edith Mrs 1504 Hancock
Litchman Henry 303 Water
MacDonald Christina 667 Hancock
Maxwell Charles Mrs 52 Berlin
Murray Hester W 7 Temple
Pray Bernice G Mrs 97 Walker
Szathmary Joseph 1447 Hancock
Taylor Della P 1291 Hancock
Wedge The 3 Maple

Money to Loan

BURKE J F & CO 1372 Hancock See
foot lines
CHASE RICHARD D & CO 1372
Hancock rm 1 See page 434
DONOVAN W T rm 4 Adams bldg
See front cover

Monuments & Statuary

ABERDEEN GRANITE WORKS
Arthur cor Nelson See top lines
ADRIAN WILLIAM M 48 Penn See
page 12
FITZGERALD DANIEL F Parkway
and Miller W Q See page 9
LONG & SAUNDERS CO Inc 201
Quincy See page 431
MILNE & CHALMERS Inc 6 Penn
and 101 Tremont rm 814 Boston See
page 431
RICHARD JOHN R Liberty c Water
See page 13

Mortgages

BARNES WILLIAM E 59 Sagamore A See page 4
BROWN BERTRAM A 1372 Hancock rm 8 See front cover
BURKE J F & CO 1372 Hancock See foot lines
CHASE RICHARD D & CO 1372 Hancock rm 1 See page 434
DONOVAN WILLIAM T rm 4 Adams bldg See front cover
DUNHAM WILTON A 537 Sea H N and 101 Tremont Boston See page 22
KING HARRY D 40 Billings rd See page 19
LAWTON PERRY Saving Bank bldg rm 7, 1372 Hancock See map
NICKERSON NATHAN G 325 Newport av and 79 Milk Boston See page 4
QUINCY CO-OPERATIVE BANK The 1356 Hancock See page 434
QUINCY REAL ESTATE TRUST 1419 Hancock and Equitable bldg Boston See page 2
RICKER ELMER F 1416 Hancock See front cover
RUGGLES CHARLES S 19 Temple See page 19
SULLIVAN MICHAEL T 23 Bridge and 1433 Hancock rm 3 See page 27
TEASDALE WILLIAM H 23 Adams bldg See page 4
WALKER ALFRED E 91 Beale W See page 16
WEEDEN JOHN A 1419 Hancock See page 5

Motor Cycles

OXNER FRED C 79 Beale See page 24

Motor Cycle Repairs

GILLIS J H 9-11 Franklin See page 17

Mouldings

BAILEY J W & SONS CO 14 Haymarket sq Boston See foot lines
QUINCY LUMBER CO foot Pond st See opp 287
STEARNS A T LUMBER CO The 166 Devonshire and 1 Sudbury Boston and 98 Taylor Neponset See page 428

Musical Instruments

Bahr Piano & Graphaphone Co 1500 Hancock
Manganaro Andrew 155a Water

Nails & Spikes

GROSSMAN L & SONS 10 Jackson and 37 Federal av See foot lines and page 3

Newsdealers

Carlson C F 11 Faxon block
MacKay Albion R 406 Hancock
O'Brien Margaret Mrs 1595 Hancock
Shunk Gilbert C 331-333 Newport av
Union News Co, Quincy R R station

Newspapers

Braintree Observer 1424 Hancock
Quincy Bulletin The 1382 Hancock rm 8
Quincy Evening Telegram 1382 Hancock rm 8
Quincy Patriot Ledger 1424 Hancock

Notaries Public

(For full list see end Miscellaneous Department)

ANDERSON J ALFRED 65 Arthur and 209 Washington Boston See page 6
AVERY EDWARD 1433 Hancock rm 11 See page 4
BROWN BERTRAM A 1372 Hancock See front cover
BURKE JOHN W JR 1372 Hancock rms 3-4 See foot lines
DONOVAN WILLIAM T rm 4 Adams bldg See front cover
SULLIVAN MICHAEL T 1433 Hancock See page 27
THOMAS ARTHUR L 1419 Hancock rms 3-4-5 See page 6

Nurses (*Trained)

Atkins Minnie I Mrs 35 Ocean A
Auld Janet 5 Old Colony ter
Barney M Josephine Mrs 9 Elmwood av
Barry Alice T 322 Copeland W Q
*Blair Anna L 117 Merrymount rd
*Blair Eva L 117 Merrymount rd
Bland Ethel A 107 E Squantum
Callahan Helen 40 Madison av
*Campbell William 178 South
*Carey Margaret C 62 Upland rd
*Danehy Helen T 85 Hollis av
Faulkner Minnie Mrs 19 Elm pl Q P
*Foley Susanne M 193 Willard

Fowler Eliza A Mrs 13 Willett
Fowler Margaret 113 Standish av
Gauld Mary 1200 Hancock
Geary Honora Mrs 139 Washington
*Grignon Lodna 209 Common
Hastings William H end Howard av Q N
*Hennigar Ada 214 Safford
*Jackson Marion J 150 Quincy av and 8 Washington
*Jones Margaret A Mrs 32 Richie rd
Keith Francis N 156 Waterson av
Kelleher Minnie 24 Barry
*Kimball Annie M 96 Revere rd
Lane Eleanor 9 Conant
Lion Isabel L Mrs 283 Fayette
Ljoungquist Anna V 348 Quarry
McEwan Hannah 148 Goffe
*McGlew Alice 1244 Hancock
*McGowan Elizabeth T 129 Crescent
*Neagle M Agnes 77 School
Nicholls Annie M 16 Station W Q
*Nielsen H Nora 1244 Hancock
Nilsson Emma C 31 Dorchester S
*Packard Ida G 161 Safford W
Parsons Mary A 16 Franklin
Porter Alice D 109 Taylor
Rossiter Mary Mrs 6 Greenleaf
Stewart Sarah 103 Faxon rd
Stiles Helen M 52 Marlboro
Trask Carrie M 49 S Central av
Vaszkis Valeria J 84 Arnold
Wall Matilda E rear 33 Summer

Office Cleaning

QUINCY WINDOW CLEANING CO 33 Cottage av See page 5

Oil

A B C OIL CO 29 Pleasant See back cover
AMES NATHAN 5 Granite See page 433
Gesmer Meyer A & Sons 41 Beacon
Granite City Oil Co 229 Centre S Q
Hofferty John S 85 Revere rd
QUINCY OIL COMPANY 57 Federal av See front cover

Oils & Greases

BATES C F & CO 148 Old Colony av W See page 12
GALLAGHER JOHN J 230 Water See front cover
QUINCY OIL COMPANY 57 Federal av See front cover
SCAMMELL S & SONS 116 Quincy av See page 24

Old Iron & Metal

GROSSMAN L & SONS 10 Jackson and 37 Federal av See foot lines and page 3

Optometrists

COLE HERBERT D 7 Depot av See page 11
Dennison Robert A 180 Billings
Hardy Eben 95 Beale
Holbrook Olin A 196 Holbrook rd
PETTENGILL C F 1391 Holbrook See page 11
Powell John 245 Water

Orchestras

Norfolk Orchestra 7 Temple rm 3
Wilson's Orchestra 69 President's av

P D Q Granite Cleaner

ADRIAN WILLIAM M 48 Penn See page 12

Packaging Machinery

PNEUMATIC SCALE CORP, Ltd 65 Newport av See page 7

Paint Mfrs

Means & Thatcher, W Squantum N D

Paints Oils & Glass

AMES NATHAN 5 Granite See page 433
HOLMES & HALL 1179 Hancock See foot lines
MacFARLAND J & SON 9 Brook See page 8
MAYO GEORGE A 238 Copeland See page 63
NELSON CHARLES W 401 Hancock See page 7
WESTLAND WILLIAM 1597 Hancock See page 3

Painters (*Sign)

Anderson John F 159 Whitwell
Barstow A Raymond 11 Cushing
*Bean Heber R 1124 Sea
*Bourdage Homer A 24 Granite
Burchsted J T 219 Beale
Byorkman A C 47 Marshall
Canale Michael 45 Nightingale
Christensen C P 68 Old Colony
Curtis Lewis N 15 Orchard place
Farmer Edward 222 Granite
Fisher George H 264 Farrington
Galer William & Sons 149 School
Hammell Frederick J 260 Belmont
Herbert John 18 Brockton av G

Holmes Henry H 5 Eddie
Kempton Charles McL 263 Farrington
Lapham William C 242 Safford
Murphy Albert A 1620 Hancock
Porter Fred W 92 Wendell av
Price Edwards 4 Glover pl
RICHARDS SAMUEL 13 Furnace av See page 63
Sass Frank C 27 Franklin av
Stewart Walter H 65 Grafton
Tripp George A 267 Safford Wollaston
Welsford William J 225 Newport av

Pansy Specialist

BEASLEY CHARLES T & CO 577 Adams See page 15

Paper Hangers & Hangings (See also Wall Papers

Appleton Frederick T 31 Saville
Brasslow Simon 5 Lyndon rd
Porter Fred W 92 Wendell av
SMITH JAMES T 385 Hancock See page 16

Paper Stock

GROSSMAN L & SONS 10 Jackson See page 3 and foot lines

Parcel Delivery

DORCHESTER PARCEL DELIVERY CO 105 Holmes av Dorchester See page 432

Patent Agent

COLEMAN WATSON E 624 F st N W, Washington D C See page 429

Patent Attorney

COLEMAN WATSON E 624 F st N W, Washington D C See page 429

Patent Expert

COLEMAN WATSON E 624 F st N W, Washington D C See page 429

Patent Solicitor

COLEMAN WATSON E 624 F st N W, Washington D C See page 429

Paving Materials

BARRETT CO 35 Wendell Boston See top lines

Pens

CROCKER SETH S 258 Washington rm 19 Boston See page 355

Photographers

Allen A Leroy 399 Hancock
Cormack Henry 387 Granite W Q
Feurtado William G C 7 Felton N D
Fisher E M (Maple Leaf Studio) 757 Washington
Garey C Willis (commercial) 1187 Hancock
Greifield Emil C 394 Water
Haskell E L 195 Fayette
Palmer F Woodbry 51 Faxon rd A
Pierce Allan W 1364 Hancock rm 28
Rice Sue 1522 Hancock
Taylor Willam 1507 Hancock

Physicians

(*Members Mass Medical Society)
*Adams Charles S 62 Brook
*Ahlstrom Hjalmar 400 Granite
***ASH JOHN H** 237 Copeland office hours 2 to 3 and 7 to 8 Sunday by appointment Tel 370
***BARTLETT FRED A** 101 Billings rd N D office hours 1 to 3 and 7 to 8 p m Tel con
*Blanchard William H 1538 Hancock and end Howard av
*Bruce Daniel A 139 E Squantum A
*Burke Francis R 1200 Hancock
*Bushnell Edward H 566 Washington
Champion Merrill E 50 Phillips
COOK JAMES H 138 Franklin office hours 2 to 3 and 7 to 8 p m Tel Quincy 1404-M
*Curtis William G 10 Grand View av
Davis Frank S (homeo) 25 Elm
Diehl Harold E 1244 Hancock
*Dion Thomas J 59 Cross
*Drew Maria E 1419 Hancock rm 1 and 39 Newbury av A
*Ellsworth S W 180 Monroe rd
Ferris Wililam H Jr 252 Manet av
Funnell W G 8 Chapman
GAREY C W 1187 Hancock
Gooding E Jeanette (homeo) 115 Elmwood av
***GORDON JOHN A** 24 Huntly rd office hours 2 to 3 and usually 7 to 8 p m Tel 171
*Hardwick S C 159 Elm
Harkins William J 1246 Hancock
***HUNTING NATHANIEL S** 1136 Hancock office hours 2 to 3 p m Tel 38
JOHNSON E R 389 Newport av W office hours 2 to 3 and 6.30 to 7.30 p m Tel Quincy 4

*JONES FREDERICK E 1150 Hancock office hours 9 to 10 a m 2 to 3 and 7 to 8 p m Medical examiner Norfolk County
King George E 71 Beach
*Lynch Cornelius J 1620 Hancock
MacLeod John M 28 Federal av
*McCausland William J 123 Franklin
*Merritt Louis A 357 Newport av
*Middleton Willis J 446 Washington
Miller Malcolm Dean 274 Beale
Nelles J M 1433 Hancock rm 10
Olney Florence G 137 Grand View avenue
Pratt W Porter 1126 Hancock
*Reardon Daniel B 1186 Hancock
*REYNOLDS JOHN T Greenleaf blk 1419 Hancock rm 1 office hours 7 to 8 p m except Wednesdays and Sundays 2 to 3 p m
*Ryder George H 1073 Hancock and 583 Beacon Boston
*SARGENT WALTER L 1155 Hancock Office hours 2 to 3 and 7 to 8 p m Sundays by appointment only
Smeltzer James F 24 Arnold rd A
*Sweney M T 365 Hancock
Thompson Alfred P 50 Brook
WHITEHOUSE EUGENE D 644 Hancock office hours 10 to 12 a m 3 to 4 p m and evenings
Zwicker J A (osteo) 25 Beale

Piano Tuners

Gilbert Frank C 61 Chestnut
Lord Fred H 295 Washington
Richardson Wilbur D 1 School
West Paul L 55 Billings rd N D
Wilson William 69 President's av

Pianos & Organs

Johnsen Piano Co 1 School
KINCAIDE HENRY L & CO 1495 Hancock See page 10

Picture Frames & Mouldings

Litchman Henry 305 Water

Pitch

BARRETT CO 35 Wendell Boston See page 14

Planing Mills

STEARNS A T LUMBER CO The 166 Devonshire and 1 Sudbury Boston and 98 Taylor Neponset See page 428

Plaster & Flue Linings

FROST COAL CO 488 Neponset av Neponset and 78 Beale W See back cover

Plasterers

Dolan P 7 Oak A
HASLETT WILLIAM H 31 Bridge See opp page
Thompson William 47 Main

Plumbers' Supplies

SANBORN & DAMON 1428 Hancock See page 10

Plumbers & Gas Fitters

BATES G B HEATNG & PLUMBING CO 25-27 Saville See page 11
BRADFORD WILLIAM A CO The 5 Maple See page 2
Brown W B & Co 669 Hancock
Fratus Joseph & Co 394 Hancock
Hammond Addison R 1254 Sea H N
Hirtle Stewart L 311 to 313 Newport av
Keniley Daniel H 1627 Hancock
KENILEY J E & CO 15 Temple See page 430
Knowles Albert L 261 Liberty
MURPHY HENRY P 56 Franklin See page 432
O'BRIEN & AUSTIN 1596 Hancock See page 2
Riley Thomas H 117 Willard
SANBORN & DAMON 1428 Hancock See page 10
Stephenson Albert E 329 Newport av
Turner William A 527 Washington

Plumbers & Heaters

BATES G B 27 Saville See page 11

Portable Garages

Brooks-Skinner Co, Quincy Point
Gould Charles P 14 Tirrell ct

Poultry Food

CRANE F H & SONS 5 Saville and Liberty near Water See page 3
RICHARDS A J & SON 19 Saville See page 63

Pressing & Cleaning

CURRIE ANGUS A 12 Chestnut See page 26
LEAF I 300 Newport av See page 26

Printers (Book & Job)

Arthur Frank L 52 Pope
Donovan Daniel 104 Pleasant
Field Edgar H 43 Pleasant
Finnish Soc Publishing Co 9 Copeland
Granite City Print 1376 Hancock
Lamont M 6 Franklin pl
Pratt Co 8 Hancock
Prescott George W Publishing Co 1424 Hancock

Printers—con
Rogers Print 265 Granite
Sprago Print The 57 Roberts
Stetson Arthur W 66 Washington

Private Telephone Systems

COUCH S H CO Inc cor Arlington and Squantum N D See page 20

Provisions

ADAMS MARKET (R E Foy & Co) 1358 Hancock See front cover
Boynton Clark G 68 Beale
Budrik & Kanasas Co 152 Main
Burg Morris 1515 and 1659 Hancock
Campbell John H 7 Botolph
Crothers & Seiders 321 Newport av
Curry F A 256 Washington
De Boer George B 367 Granite
FOY ROBERT E & CO 257 to 263 Water See front cover
Johnson Bros 1380 Hancock
Sandlovitz Julius 118 Sumner Q P
Seller Merton H 506 South
Snowdon Edwin C 12 Brook
Swift & Co (wholesale) 18 Dimmock
Twomey & Ormon 87 Beale

Public Stenographer

HUGHES GERTRUDE F 25 Adams bldg See page 65

Quarries

(See also Granite Dealers & Workers)
GRANITE RAILWAY CO Bates av See page 9
OLD COLONY BROKEN STONE & CONCRETE CO, Vernon off Centre See page 429

Ready Roofing

STEARNS A T LUMBER CO The 166 Devonshire and 1 Sudbury Boston and 98 Taylor Neponset See page 428

Real Estate

ADAMS REAL ESTATE TRUST H T Whitman agent 1364 Hancock and 220 Devonshire Boston See front cover
BARNES WILLIAM E 59 Sagamore A See page 4
BATES G B 27 Saville See page 11
Bestgen John G 78 Beale W and Sagamore st H N
Berman John 1063 Hancock
Bigelow Park Real Estate Trust 1419 Hancock rms 3-4-5
Boyden Fred S 22 Beach
Brooks Frederick E 81 Appleton
BROWN BERTRAM A 1372 Hancock rm 8 See front cover
Brown George H & Co rm 22 Adams bldg
BURKE JAMES F & CO 1372 Hancock rms 3-4- See foot lines
CHASE RICHARD D & CO 1372 Hancock rm 1 See page 434
Cranch Hill Real Estate Trust 1419 Hancock rms 3-4-5
DONOVAN WILLIAM T rm 4 Adams bldg See front cover
DUNHAM WILTON A 537 Sea H N and 101 Tremont rm 1018 See p 22
Dwyer Thomas J 1192 Sea
Favorite Felix 311 Newport av
Faxon Henry M 17 Granite
Fean Walker R 1433 Hancok rm 8
Freeman E M 653 Washington
Frisk Oscar F 1382 Hancock rm 15
GUILD A W 190 Beale See page 22
Hayden Edmund G 174 West
HALL A H MRS 67 Sagamore A See top lines
Houghs Neck Real Estate Agency 1192 Sea
Hunt John 1372 Hancock
Jameson Allen M 157 Warren av
Jenkins Frank 146 Billings A
Keating Albert 11 Canal
Kelleher Margaret 1189 Sea
KINCAIDE HENRY L & CO 1495 Hancock See page 10
KING HARRY D 40 Billings rd N D See page 19
LAWTON PERRY Quincy Savings Bank bldg rm 7, 1372 Hancock See map
LETTENEY C F 11 Central Boston See page 8
McIntire Herman F 1419 Hancock rm 3
MORTON & MARDEN 180 Glendale rd and 320 Beale See page 8
Nantasket Beach Real Estate Trust 1419 Hancock rm 3
Nash L W 329 Newport av
NELSON ALBERT 32 Spear corner Francis ct See page 430
NICKERSON NATHAN G 325 Newport av and 79 Milk Boston See page 4
Olney A G 137 Grand View av
POLAND E A CO Inc 393 Hancock See page 19
President's Hill Annex Real Estate Trust 6 Penn

President's Hill Real Estate Trust 1419 Hancock
Quincy Adams Real Estate Trust 97 Liberty
QUINCY REAL ESTATE TRUST Greenleaf Block See page 2
Ramsdell John 186 Billings A
RICKER ELMER F 1416 Hancock See front cover
Ross John A L 19 Billings road
RUGGLES REAL ESTATE AGENCY 19 Temple See page 19
SANDBERG ADOLPH 1433 Hancock and 141 Milk Boston See page 19
Saunders William L 1516 Hancock
Smart John F 144 Marlboro
SULLIVAN M T 1433 Hancock rm 2 and 23 Bridge See page 27
Sumner Park Real Estate Trust 1419 Hancock rms 3-4-5
Swithin Bros 1419 Hancock rms 3-4-5
Swithin & Merrill 1419 Hancock rm 3-4-5 and 428 Old South bldg Boston
TEASDALE WILLIAM H 23 Adams bldg See page 4
WALKER ALFRED E 91 Beale W See page 16
WEEDEN JOHN A 1419 Hancock rm 10 See page 5
Wellington Park Real Estate Trust 1419 Hancock rms 3-4-5
WHITMAN H T rm 20 Adams bldg 1364 Hancock and 220 Devonshire Boston See front cover
Wilson Harry B 61 Sagamore A

Real Estate Surveyors

BRANCH E W rm 21 Adams bldg and 497 Tremont bldg Boston See page 434
LAWTON PERRY Quincy Savings Bank bldg rm 7 See map
TUPPER FREDERICK E 22 Spear See front cover

Restaurants & Lunch

Burns Grace Mrs 99 Beale
Carlson Johanna Mrs 10-12 Faxon blk
Fish Samuel 156 Main
Hill Konstant 21 Copeland W Q
Mitchell George E 27 Temple
Irwin G A 961 Hancock
Morgan Ida M 1609a Hancock
Murray George H 15 Billings rd
Nairn Charles T 1275 Sea
Norteman William 1304 Sea H N
Pappas William 1449 Hancock and 1269 Sea
Pearson Clara M Mrs 1514 Hancock
Samuelson H 136 E Howard See page 16
THOMPSON'S CAFE 1283 Hancock See page 16
Turner Helen 392 Hancock N D

Rivet & Stud Mfrs

Tubular Rivet & Stud Co, Weston av cor Linden W

Road Preservatives

BARRETT CO 35 Wendell Boston See page 14

Roofers (Slate, Gravel & Metal)

COMINS ROBERT E 265 Farrington See front edge
GROSSMAN L & SONS 10 Jackson and 37 Federal av See foot lines and page 3
PEMBERTON NORMAN W 58 Cushing See page 25
RUGGLES JOHN K 148 Kendrick av See page 10
THOMAS J G 72 Standish av See page 21

Roofing & Paving Materials

BARRETT CO 35 Wendell Boston See page 14
GROSSMAN L & SONS 10 Jackson and 37 Federal av See foot lines and page 3
STEARNS A T LUMBER CO The 166 Devonshire and 1 Sudbury Boston and 98 Taylor Neponset See page 428
THOMAS JOHN G 72 Standish av See page 21

Rubber Goods Mfrs

Sectional Rubber Tire Co, 135 Beach

Rubber Tires

SECTIONAL RUBBER TIRE CO 135 Beach

Rug Mfrs

Eastern Rug Co The r 746 Washington
Levowitch Joseph 112 Sumner Q P

Safe Deposit Boxes

BOSTON SAFE DEPOSIT & TRUST CO 100 Franklin Boston See back cover

Safety Deposit Vaults

GRANITE TRUST CO 1370 Hancock See back cover

Sand & Brick

FROST COAL CO 488 Neponset av Neponset and 78 Beale W See back cover

O'CONNELL J P & CO 172 Freeport Dorchester See opp 268

Sand & Gravel

WHELAN THOMAS & CO 243 Fayette See page 430

Sash Doors & Blinds

QUINCY LUMBER CO foot Pond st See opp page

Sausage Makers

Carzaniga Bros 92 Columbia

Savings Bank

QUINCY SAVINGS BANK The 1374 Hancock See back cover

Saw Mills

STEARNS A T LUMBER CO The 166 Devonshire and 1 Sudbury Boston and 98 Taylor Neponset See page 428

Scale Mfrs

PNEUMATIC SCALE CORP Ltd 65 Newport av See page 7

Scrap Iron

GROSSMAN L & SONS 10 Jackson See foot lines and page 3

Screens & Shades

HOLMES & HALL 1179 Hancock See foot lines

MERRILL P W CO 130 Washington (North) Boston See map

Screen Mfrs

Watts & Pearson 3 Canal

Sculptors

Horrigan John 129 Federal av

Second Hand & New Furniture

PINEL'S VARIETY STORE 146 Main See page 17

Second Hand Lumber

GROSSMAN L & SONS 10 Jackson and 37 Federal av See foot lines and page 3

Second Hand Machinery

GROSSMAN L & SONS 10 Jackson and 37 Federal av See foot lines and page 3

Seeds & Fertilizer

NELSON CHARLES W 401 Hancock See page 7

Sewing Machines & Supplies

Singer Sewing Machine Co 1518 Hancock

Sheathing

BARRETT CO 35 Wendell Boston See page 14

Sheet Metal Work

HISCOCK W A Hayward st opp Boston Gear Works See page 3

Shingle Stains

BARRETT CO 35 Wendell Boston See page 14

QUINCY LUMBER CO foot Pond st See opp 287

Shingles

BLACKER & SHEPARD CO at Norfolk Downs and 409 Albany Boston See back binding

GROSSMAN L & SONS 10 Jackson and 37 Federal av See foot lines and page 3

QUINCY LUMBER CO foot Pond st See opp 287

STEARNS A T LUMBER CO The 166 Devonshire and 1 Sudbury Boston and 98 Taylor Neponset See page 428

Ship Builders

Fore River Ship Building Co 97 East Howard Q P

Shirt Waist Mfrs (Ladies)

Sovereign Waist Co 192 Granite

Shoe Makers, Dealers & Repairers

Armani Bartolo 10 Brooks av
Armato Fred h 223 Granite
Barnard James J 561 Washington
Bloomberg Simon 4 Beale
Cohen Samuel 278 Copeland W Q
Conlin Edward F 1259 Hancock
Crowley Timothy 37 Murdock av
Davis Sanford 140 E Howard
DiCenso P 337 Water and 80 Copeland W Q
Dolan Peter 298 Copeland W Q
Domenico Maiola 352 Water
Dusopol Theo 299 Newport av
Fowler Howard D 66 Beale
Gargaro A 121 Willard
Glassman P 589 Washington and 132 Main

Granite Shoe Store 1417 Hancock
Greene I H 666 Hancock
Greenwood Sidney 132½ Wash
Hall Alexander 61 Franklin
Hansen H M Shoe Co Inc 41 Baxter
Heffernan J & Co 1375 Hancock
Iaconini James 155 Water S Q
Izenman Morris 389 Hancock
Jones George W 1 Granite
Kerr J W 304 Water
Laine Frank 4 Copeland
Laurila Eliel 86 Sagamore
Leaf K W 404 Water
Lelyveld Louis 3 Maple
Leonzio Ferdinando 52 Canal
Levy Max, Temple cor Washington
Mascoop Elie 82 Sagamore A
Nelson Andrew 21 Granite
Newcomb Edwin W 13 Newcomb pl
Pactovis Morris 1502 Hancock
Painten Arthur E 337 Newport av
Palmer Caleb M 78 Sagamore A
Pissella Michale 147 Water
Potenza James 193 Water
Scollard N F 12 Maple
Shea Daniel 516 South
Stearns Isaac 577 Washington
Tantillo G 56a Franklin
Wallin B S 241 Granite
Wilbur Warren J 16 Brook

Shoe String Mfr

Greenwood S 41 Baxter

Signs

BOURDAGE H A 24 Granite See page 21

Silver Ware

PETTENGILL C F 1391 Hancock See page 11

Show Cards

BOURDAGE H A 24 Granite See page 21

Skates Sharpened

W & E P CO 78 Woodbine See page 20

Slate

BARRETT CO 35 Wendell Boston See page 14

Slate Roofer

PEMBERTON NORMAN W 4 Old Colony ter See page 25

Soaps (Mineral)

BATES CHARLES F & CO 148 Old Colony av Seee page 12

Spring Mfrs

ARCAND GEORGE (automobile) 20 Cambria Boston See opp 269

Spring Water

Shawmut Spring Water Co end Forest av

Stables

BROWN T BYRON rear Greenleaf See top lines

HALL JOHN 1485 Hancock See p 18

McGrath Michael J, Arlington near Brook

Stair Work

BAILEY J W & SONS CO 14 Haymarket sq Boston See foot lines

STEARNS A T LUMBER CO The 166 Devonshire and 1 Sudbury Boston and 98 Taylor Neponset See page 428

Statuary Monuments

MILNE & CHALMERS Inc 6 Penn and 101 Tremont rm 814 Boston See page 431

Steam & Gas Engines

KEMP JOHN F & CO 232 Water See page 20

Steam & Gas Fitters

MURPHY HENRY P 56 Franklin See page 432

Steam & Hot Water Heating

BRADFORD WILLIAM A CO The 5 Maple See page 2

EDWARDS S H 80 Sagamore See page 24

HISCOCK W A Hayward st opp Boston Gear Wks See page 3

O'BRIEN & AUSTIN 1596 Hancock See page 2

SANBORN & DAMON 1428 Hancock See page 10

Steel Wire Furnace Brushes

W & E P CO 78 Woodbine See page 20

Steel Wire Heater Brushes

W & E P CO 78 Woodbine See page 20

Stenographer (Public)

HUGHES GERTRUDE F 25 Adams bldg See page 65

Stone Cutters & Dealers

LONG & SAUNDERS CO Inc rear 2 Penn branch at Stoughton See page 431

MILNE & CHALMERS Inc 6 Penn and 101 Tremont Boston See page 431

Stone Workers Supplies

KEATING J A & CO See map

Teasdale Robert J 201 Water

Storage (Automobile)

WOLLASTON CENTRE GARAGE Weston av Wollaston See p 14

Storage Batteries

QUINCY BATTERY CO 1510 Hancock See page 24

Storage Warehouse

KINCAIDE HENRY L & CO 144 Granite See page 10

Storm Windows & Fasteners

MERRILL P W CO 130 Washington (North) Boston See map

Stoves, Ranges, Tinware & Etc

KINCAIDE HENRY L & CO 1495 Hancock See page 10

MAYO GEORGE A 238 Copeland See page 63

PINELS VARIETY STORE 146 Main See page 17

Street Railway

Bay State Street Railway Co 954 Hancock power sta ft of Wharf

Stucco Work

HALL & ANDERSON 92 Appleton top lines

HASLETT WILLIAM H 31 Bridge See opp 268

Submarine Divers

Phillips George L 55 Union

Phillips H 734 Washington

Surety Bonds

BURKE J F & CO 1372 Hancock See foot lines

DONOVAN W T rm 4 Adams bldg See front cover

Surveyors

(See also Civil Engineers and Surveyors)

BRANCH E W rm 21 Adams bldg and 947 Tremont bldg Boston See page 434

LAWTON PERRY Quincy Savings Bank bldg rm 7, 1372 Hancock See map

TUPPER FREDERICK E 22 Spear See front cover

Tailors

Aronson Bessie Mrs 84 Sagamore A

Blomquist Gustave R 1453 Hancock

Blum A M 17 Billings road

Carruthers James 417 Washington

Cecilli Clementino 262 Copeland W Q

Coffman J 146 E Howard

Cohen Marks 20 Brook

CURRIE ANGUS A 12 Chestnut See page 26

DelGratto Gaetano 145 Water

Diamond D 154 Water

Eigenblick Samuel 89 Beale

Fritz Bernard & Son 5 Depot av

Gallagher Patrick H 61 Sagamore A

Goldstein Samuel 48 Billings rd N D

Granite Tailoring Co (ladies) 1463-65 Hancock

Hill Otto 121 Copeland W Q

Holt Thomas J 88 Quincy av

Kotock David 1619 Hancock

Krous Samuel 96 Sycamore

Kurlansky Harry 1466 Granite

LEAF I 300 Newport av See page 26

Lerner Joseph 34 Claremont av

Malick Samuel 1232 Sea

Moretti Paul 14 Quincy av

NATHAN JOSEPH 14 Granite See page 26

Newman Nathan 1526 Hancock

Pace Orlando 13 Cottage av

Sebastian Nichola 294 Water

Smith Bros 319 Newport av

Solomon Samuel 577 Washington

Treanor Annie (ladies') 24 Maple

Vanderbeck Elizabeth Mrs 156 Hancock

Zirlstein M 544 Washington

Tank & Vats

STEARNS A T LUMBER CO The 166 Devonshire and 1 Sudbury Boston and 98 Taylor Neponset See page 428

Tar

GROSSMAN L & SONS 10 Jackson and 37 Federal av See foot lines and page 3

Taxi Service

Morrisey Taxi Service 13 Faxon blk

Nash William G 59 Bigelow

Teachers

(DANCING)

Baker E W 1260 Sea

(MUSIC)

Berry Mary O 65 Cross
Boutillier Jennie 100 Rock Island rd
Buckingham John D 31 Edgemere rd
Bullock Edward E 10 Willow av
Craig Maul P 127 Franklin
Fallon Amy E 711 Washington Q P
Hackelton Claude E 1419 Hancock
Hanson Bertha L 36 Revere rd
Herne May G (piano) 153 Newbury av A
Holbrook Marguerite Louise 196 Holbrook rd
Hunt Jennie H Mrs 14 Bigelow
Keating Ruth A 70 Upland rd
Kinniburgh Eldeine M 18 Prospect
Macdonald Frank L (violin) 738 Hancock
McClure E Clara 207 E Squantum A
McConarty William T 1623 Hancock
Monk George 241 Washington
Morrisette Paul V (violin) 63 Dayton
Morrison Catherine (mandolin & guitar) 50 Hamilton N D
Morrison Clara (piano) 50 Hamilton N D
Norrie Ethel P 250 Belmont
Raymond Ethel F 45 Upland rd
Ross Louisa A 26 Phillips
Smith Walter M (cornet) 8 Elm av
Spear Carrie F 6 Johnson av
Taylor Dorothy 101 Beach
Trepanier Bertha 28 Quincy
Walker Emma E 82 Botolph A
Welsh Ellen G 129 School
Witting Emma N 30 Deldorf

Languages

Katz Max (Hebrew) 85 Summer

(PHYSICAL CULTURE)

Bass Ruth A 30 Edison Q P
Elcock Mary A 21 Marsh

(PRIVATE SCHOOLS)

Greenleaf School 22 Linden pl
Quincy Mansion School 23 E Elm av

(VOCAL)

Foley Alice C 193 Willard
McCarthy Angela C 65 Chestnut
Slade Mary V Mrs 17 Edgemere rd

Teamsters

Connor John J 86 S Walnut
Fallon John & Sons 250 Common
Fletcher C G 73 Garfield
Holland Thomas F 284 Granite
Jackson W L & Sons (auto trucking) Intervale near Brooks av
Jolicoeur Edward 168 Copeland Q P
Kelley William 32 Buckley
King William D 106 Centre W Q
Loud William F & Son 97 Hall pl
Naclerio Bros 290 Liberty
Norling Charles J 21 Wilson W Q
O'BRIEN THOMAS & SONS. rear 51 West and 166 Copeland See page 402
Sandberg Edward J 29 Buckley
Shea James 350 Smith
Smith Herbert J 629 Washington
WHELAN THOMAS & CO 243 Fayette See page 430

Teas & Coffees

Folsom G A Tea Co 7 Granite

Telephone Mfrs

COUCH S H CO Inc cor Arlington and Squantum N D See page 20

Telephone & Telegraph Companies

Western Union Telegraph Co 7 Depot av

Telephone Systems (Private)

COUCH S H CO Inc cor Arlington and Spuantum N D See page 30

Tents

DORCHESTER AWNINGS CO 1558 Dorchester av Dorchester See page 21

Theatre

Auditorium (moving pictures) 1582 Hancock
Kincaide Theatre 1573 Hancock
Norfolk (motion picture) 17 Billings rd
Quincy Music Hall 1515 Hancock

Timber

GROSSMAN L & SONS 10 Jackson and 37 Federal av See foot lines and page 3
STEARNS A T LUMBER CO The 166 Devonshire and 1 Sudbury Boston and 98 Taylor Neponset See page 428

Tin & Sheet Iron Worker

COMINS ROBERT E 265 Farrington av See front edge

Tinsmiths

Dolan Michael A 29 Copeland
MURPHY HENRY P 56 Franklin See page 432
O'BRIEN & AUSTIN 160 Water See page 2

Tires

MOYLE BROS 1510 Hancock See page 432

Toilet Articles

PETTENGILL C F 1391 Hancock See page 11

Tonics

German Seltzer Mfg Co 74 Independence av
Nantasket Bottling Works 53-57 Mass av
Puritan Spring Bottling Co 191 Willard

Tool Sharpening

W & E P CO 78 Woodbine See page 20

Tools (Granite)

Campbell M A 97 Liberty
Drummond D T 63 Liberty
GROSSMAN L & SONS 10 Jackson and 37 Federal av See foot lines and page 3
Merrill William F 344 Water S Q
Newall Robert, Water near Liberty
Pinel Tool Co The 242 Water
VULCAN TOOL MFG CO 41 Liberty See page 431
Wilbas Gustaf 139 Granite

Trucking

GIGLIO'S EXPRESS 38 So Walnut See page 13
RUGGLES JOHN K 148 Kendrick av See page 10

Trucks (G M C

SCAMMELL S & SONS 116 Quincy av See page 24

Trunk Mfrs

CUMMINGS J & SON 653-659 Atlantic av Boston See page 431

Trunks Bags Etc

CUMMINGS J & SON 653-659 Atlantic av Boston See page 431

Trust Companies

QUINCY TRUST CO 1482 Hancock See front cover
BOSTON SAFE DEPOSIT & TRUST CO 100 Franklin Boston See back cover

Tubes

MOYLE BROS 1510 Hancock See page 432

Typewriting

HUGHES GERTRUDE F 25 Adams bldg See page 65

U S L Service Station
(Batteries)

QUINCY BATTERY CO 1510 Hancock See page 24

Undertakers

BARRETT EDWARD D 2 Mechanic See page 18
Bean Edward L 21 Franklin
CRANE H R & CO 85 Beale and 1857 Dorchester av Dorchester See page 18
Fay Albert W 347 Newport av
HALL JOHN 1485 Hancock See page 18
MURDOCK UNDERTAKING CO 11 Cottage av See foot lines
WATERMAN JOSEPH S & SONS Inc 2326-2328 Washington Boston See page 18

Upholsterers

Gallagher Patrick A 1625a Hancock
Mirkin Michael 1052 Hancock
Tower C H & Co 182 E Howard

Variety Stores

Angus Bessie M Mrs 538 Washington
Antoon Bros 543-547 Washington
Belanger J G, 126 Willard
Booth Christina W 11 Brooks av
Boutwell Alime W 397 Hancock
Bowman Mary A Mrs 27 Caledonia av
Branscheid & Martens 68 Sagamore
Cafarella Bros 83 Newbury av
Cassani Rossi 246 Copeland W Q
Catler M & Son 197 E Howard
Chapple R E 255 Water
Clapp Carrie A 1052 Hancock
Connelly James H 183½ Willard
Coram Henry 237 West
Costello Charles F 128 Brookside av S Q
DeCelle Ezra 231 Granite
DeCelle Richard F 168 Common
DeLorey P 2 Broadway Q P

Downey P F 121 E Squantum A
Drohan Edward F 264½ Copeland W Q
Dunham Arthur H 1290 Sea
Dunham Louis R 4 Bradford
Ekstrand Sven 25 High
Fay Rose E 398 Washington
Flanagan Daniel 238 Water
Flanagan Margaret 233 Centre
Fosdick R Mrs 1092 Sea
Hakala John r 396 Quarry st exten
Hamm Thomas G 327 Hancock
Hayden Joseph W Jr 750 Washington
James Hugh I Newcomb sq
Jones Mabel 227 Granite
Kane Mary A 253 Copeland
King Eliza D Mrs 106 Centre W Q
Kittridge Henry P 1267 Hancock
Lahage Abe 118 E Howard
Lahage Mohamed 62 Winter Q N
Lark Harry 2 Copeland W Q
Leavitt Annie F Mrs 173 Willard
Lerner J 34 Claremont av
Litchfield Peter L 153 Water
Loncero Frank 151 Water
Lowe E H 473 Washington
Madden C Mrs 16 Quincy av
McNamara Mary J Mrs 303 Beach
McNeil James C 642 Washington
Mecagni Rosie Mrs 119 Independence av
Nicolosi Augustina 157 Water
Nightingale Fred E 340 Granite
Norrie Elspeth Mrs 38 N Payne
Nutting S R Mrs 208 Liberty
Pericass George 56 Canal
Pierce Emily A Mrs 181 Centre
Pierce J A Mrs 481 Quincy av
Pierson F J 375 Granite
Pinel Variety Store 146 Water
Regan Cornelius 1253 Sea
Richards William Jr 365 Water and Billings rd cor Vassell
Saleem Kalil 142 E Howard
Samuelson Claus 112 E Howard
Sargent G B 538 South
Sawaya Peter 529 Washington
Sherad Esther Mrs 335 Water
Sprague George 414 Washington
Swain Isabella Mrs 81 School
Sweeney Joseph F Mrs 130 Washington
Tamborini B 89 Willard
Varvikko Wans 89 Copeland W Q
Walsh John Mrs 191 Copeland W Q
Watts Charles E 735 E Squantum S
Wilcox Leroy S 1238 Sea
Williams Florence M 29 Independence av
Wood Josephine E Mrs 103 Newbury av A
Woolworth F W Co 1364 Hancock

Varnish Mfrs

Norfolk Varnish Co, Newport av near W Squantum

Venetian Blinds (Grill Work)

BAILEY J W & SONS CO 14 Haymarket sq Boston See foot lines

Ventilators (Window)

MERRILL P W CO 130 Washington (North) Boston See map

Veterinary Surgeons

Abele Francis Jr 18 Spear
deVARENNES E A 7 Francis court See page 11
Gardner John H Jr 10 Newport ter
MOYLE BROS 1510 Hancock See page 432

Vulcanizing

HANSON G M 96 Washington See page 64
McDonagh John J 77 Weston av

Waist Mfrs

Sovereign Waist Co 192 Granite

Waiting Rooms

THOMPSON'S CAFE 1283 Hancock See page 16

Wall Board (Plaster)

GROSSMAN L & SONS 10 Jackson and 37 Federal av See foot lines and page 3
HOLMES & HALL 1179 Hancock See foot lines
STEARNS A T LUMBER CO The 166 Devonshire and 1 Sudbury Boston and 98 Taylor Neponset See page 428

Wall Papers

SMITH JAMES T 385 Hancock See page 16

Watches, Watchmaker, Etc

PETTENGILL C F 1391 Hancock See page 11

Waterproofing Materials

BARRETT CO 35 Wendell Boston See page 14

Weather Strips

MERRILL P W CO 130 Washington (North) Boston See map

Wet Wash Laundries

ATLANTIC WET WASH LAUNDRY 69 Madison See page 15

Window Cleaning

QUINCY WINDOW CLEANING CO 33 Cottage av See page 5

Window Shades & Fixtures

KINCAIDE HENRY L & CO 1459 Hancock See page 10

MERRILL P W CO 130 Washington (North) Boston See map

Window & Door Screens

MERRILL P W CO 130 Washington (North) Boston See map

Windows, Doors, Frames & Blinds

STEARNS A T LUMBER CO The 166 Devonshire and 1 Sudbury Boston and 98 Taylor Neponset See page 428

Wines

POWER DAVID P & CO 404-406 Neponset av See page 17

Wiping Cloths

GROSSMAN L & SONS 10 Jackson and 37 Federal av See foot lines and page 3

Wire Screens

GROSSMAN L & SONS 10 Jackson and 37 Federal av See foot lines and page 3

MERRILL P W CO 130 Washington (North) Boston See map

Wood Dealers

CUTTER D J & CO 420 Freeport Dorchester See bottom edge

FROST COAL CO 488 Neponset av Neponset and 78 Beale W See back cover

O'Brien Thomas & Sons r 51 West and 166 Copeland

PATCH CYRUS & SON Inc 783 Washington 1422 Hancock and 319 Newport av See foot lines and opp 274

QUINCY COAL CO Penn st See page 7

RALPH COAL CO Inc Weston av n Chester See page 7

SHEPPARD J F & SONS Inc 27 Granite, 17 Wharf and 329 Newport av See page 430

Trask William H 42 Wesson av

Wood Mantels

BAILEY J W & SONS CO 14 Haymarket sq Boston See foot lines

Wood Preservatives

BARRETT CO 35 Wendell Boston See page 14

Wood Turners

STEARNS A T LUMBER CO The 166 Devonshire and 1 Sudbury Boston and 98 Taylor Neponset See page 428

Wood & Coal

PATCH CYRUS & SON Inc 783 Washington 1422 Hancock and 319 Newport av See foot lines and opp 274

SHEPPARD J F & SONS Inc 27 Granite, 17 Wharf and 329 Newport av See page 430

Wrapper Mfrs

Rosenfield Meyer & Co 14 Tirrell ct and 68 Harrison av Boston

Yacht & Boat Builders

Baker Yacht Basin Co off Newcomb av

Yeast

Fleischmann Co The 25 Granite

QUINCY
CITY GOVERNMENT

MAYOR

HON GUSTAVE B BATES

Commissioner of Public Works—Thomas Swithin

City Treasurer—Walter E Piper

City Clerk—Emery L Crane

Asst City Clerk—Marguerite S Lyons

City Solicitor—Everett E Bumpus

Chief of Police—Daniel R McKay

Chief Engineer Fire Department—Faxon Billings

City Auditor—Henry O Fairbanks

City Messenger—Harry W Tirrell

City Engineer—Patrick F O'Brien

Collector of Taxes—August N Weeden

Overseer of the Poor—Thomas J Lamb

City Physician—Dr John M Ash

Commissioner of Docks and Water Fronts— George F Clark

Inspector of Animals—Francis Abele Jr

Inspector of Buildings—Warren S Parker

Inspector of Milk—Daniel Schouler Jr

Inspector of Plumbing—Jeremiah J Keniley

Inspector of Wires—Charles W Hanscom

Sanitary Inspector—Edward J Lennon

Inspector of Meats and Provisions—Howard Rogers

Sealer of Weights and Measures—James M Cantfill

ADMINISTRATIVE BOARDS

Assessors—John Swithin, chairman; John A L Ross

Meet every Monday and Thursday at 9 a m

Park Commissioners—George E Pfaffmann, chairman; Mathhew S Nicoll, Russell T Bates

Board of Health—John E Keniley, chairman; Dr W Porter Pratt, clerk; William Gelotte

Board of Survey—Walter F Nichols, chairman; Eugene R Stone, Frederick E Tupper, Patrick F O'Brien, clerk

Planing Board—Wilson Marsh, chairman; Eugene C Hultman, Charles A Hadlock, George W Abele, John R Richards, Patrick F O'Brien, sec

Trustees of City Hospital—George A Bolster, Thomas J McGrath

Trustees of Thomas Crane Public Library—George W Abele, chairman; Charles H Johnson, George A Sidelinger, Harry W Read, F Morton Smith, treas; Mrs Elizabeth H Alden, sec

Meet first Wednesday of each month at 7.30 p m

Managers of Adams Academy—John D MacKay, chairman; Frederick F Green, sec; George H Wilson, Eugene C Hultman, Russell T Anthony, Albert L Barbour

Managers of Public Burial Places —Frederick F Green, chairman; Alfred H Gilson, sec; Arthur B Hultman, Hazen B Ricker, Joseph H Vogel, Alex W Russell, James Nicol, supt

Meet second Tuesday of each month at 7.30 p m

Managers of Woodward Fund and Property—Gustave B Bates, Mayor; Emery L Crane, city clerk; Henry O Fairbanks, city auditor; Richard R Freeman, elected by the Council

Fence Viewers—Frank Fessenden Crane, John Evans, John A Duggan

Pound Keeper—William J Vaughan

Registrars of Voters—Michael B Geary, chairman; Dennis J Ford, Joseph B Grossman, Emery L Crane, city clerk

CITY COUNCIL

President—Joseph L Whiton

Clerk City Council and Clerk of Committees—George T Magee

Regular meetings first and third Mondays of each month at 7.45 p m

Councilmen-at-Large

Herbert G Beeman, George A Bolster, Robert B Craig, Charles L Gilliatt, William P Thompson

Councilmen from Wards

Ward 1—James H Slade, Joseph L Whiton, Thomas J McGrath

Ward 2—Thomas Griffin, Charles B Yule

Ward 3—Charles F Barnicoat, William J McLeod, Andrew H Morrison

Ward 4—Joseph A Barry, James E W Geary, Neil A McDonald

Ward 5—Alfred H Richards, Rodney P Gallagher, Allen R McDonald

Ward 6—Frederick J Kessler, Carl E Carlson, Edward E Palmer

STANDING COMMITTEES

Finance, Accounts, Claims, Contracts and Salaries—Richards, Smith, Beeman, McGrath, Thompson, Griffin, Gilliatt and Barnicoat

Streets, Ways, Sidewalks, Bridges and Lights— Flynn, Barry, Kessler, Barnicoat, A R McDonald, Slade, Craig

Sewers, Drains and Water Supply —Gilliatt, McGrath, Flynn, Morrison, N A McDonald, Carlson

Fire Department and Police—Gallagher, Griffin, Bolster, Palmer, Geary

Public Buildings and Grounds—Beeman, Bolster, Barry, McLeod, Yule

Ordinances, Licenses, Printing, Rules and Orders—Yule, Slade, Craig, McLeod, Geary, A R McDonald, Kessler

Legislative Matters, Elections and Returns—Thompson, Carlson, Morrison

Health, Poor, State and Military Aid—Richards, N A McDonald

POLICE DEPARTMENT

117 School

Permanent Police—Daniel R McKay,chief; Alfred W Goodhue, capt; John T Larkin, lieut; Edward Johnson, Jeremiah Hinchon, sergeants; George A Cahill, James H Whelan, chauffeurs; James W Murray, Daniel H Doran, Jeremiah D Dhooge, Patrick A Milford, Michael F Donovan, Daniel J Ford, Jeremiah Denneen, Edward J Curtin, Charles Olson, Henry F Riley, John P Duffy, Charles T Crooker, Claes A Broberg, John J Duane, John J Avery, Henry F, Corbett, George F Phillips, David L Farrell, Henry W Thorne, Alexander T Black, Thomas A Malone, John Halloran, William Hebert, James McNamara, Joseph F Sweeney, M Frank Canaven, Nils Dahlberg, Walter Ferguston, Donald M Shea, Joseph A Delory, George F Hollinshead, Laurence J Galvin, Thomas J Fallon

FIRE DEPARTMENT

BOARD OF ENGINEERS

Faxon Billings, chief engineer; Frank C Packard, Albert E Stephenson Louis K Badger, asst engineers; Alfred L Mead, capt; John J Faircloth, lieut

AUTO STEAMER NO 1 "QUINCY"

Central Fire Station, Quincy av

Herbert Griffin, engineer; James Connell, Edward H Barry, chauffeurs; W H Gavin, supt; Michael Barry, asst supt, Fire Alarm

AUTO COMBINATION NO 1

Central Fire Station, Quincy av

Richard Williams, head chauffeur;

John F Desmond, Michael Scully, William Carroll, chauffeurs; James P Dillon, Myles Creamer, hosemen; five call men

AUTO COMBINATION NO 3
Central Fire Station, Quincy av
Edward Lane, Murdock McDonald, chauffeurs

AUTO COMBINATION NO 2
Newbury av cor Madison
Cornelius O'Connor, capt; William J Sands, James P Dillon Jr, William B Gerry, chauffeurs; Three call men

HOOK AND LADDER NO 1
Central Fire Station, Quincy av
Frank Genro, chauffeur; five call men

COMBINATION HOOK AND LADDER CO NO 2
Beale near Newport av
Albert P Shay, foreman; Frederick L Bent, asst foreman and clerk; Albert E Stephenson, engineer; Daniel McNice, driver

LADDER NO 3
218 Copeland
John Dineen, driver; Richard Joyce, asst driver; Three call men

HOSE COMPANY NO 2
Beale near Newport av
Gilbert H Rhodes, foreman; S Hanson, asst foreman; John L O'Neill, driver; Two call men

HOSE COMPANY NO 3
218 Copeland
Henry Hughes, driver; Richard Callahan, asst driver; Four call men

COMBINATION NO 4
Washington cor Cleverly court
Isaac P Bent, foreman; Charles W Hayden, asst; James C Gallagher, Charles F Litchfield, Edward A O'Neill, Mathiew E Burns, drivers; Four call men

COMBINATION NO 3 HOUGH'S NECK
Manet av corner Sea

QUINCY FIRE ALARM
Location of Boxes

12 Palmer near Brockton av
13 Shellton rd and Sea
14 Church Turnout, Manet av
15 Germantown, Sailors' Snug Harbor
16 Sea near Rock Island rd
17 Sea near Dunham's
18 Sea and Palmer
19 Rock Island
112 Sea near Willows
113 Post Island
114 Engine House, Hough's Neck
116 Center rd and Darrow
117 Great Hill, Hough's Neck
119 Rockland and Rhoda, Rock Island

21 Whitwell and Granite
23 Hancock and Cottage av
24 Hancock and Chestnut
25 Washington and Foster
26 Hancock opposite City Hall
27 Washington and Elm
28 Hancock and Greenleaf
29 Butler rd and Putnam
121 President's Hill
122 Chestnut and Revere rd
123 Hancock near Car Barn
124 Adams and Goffe
126 Russell Park
221 Glendale rd and Bedford
223 Whitwell near Hospital
224 Adams near Whitwell
225 Field and Brackett
226 Dimmock and Upland rd
227 Newcomb and Canal
228 Edgemere rd and Putnam
235 Elm and Miller's Stile rd
242 (P) City Hospital
31 Phipps near Payne
34 Franklin and High
35 Hancock and School
36 School and Franklin
37 Franklin and Water
38 Penn and Liberty
39 Liberty and Plain
136 Quincy and Pleasant
137 Water and Brook rd
138 Intervale and Brooks av
139 Vernon
321 Brooks av and Center
322 Presidents and Independence avs

332 Independence and Federal avs
41 School and Granite
42 Copeland and Granite
43 Copeland and Common
45 Crescent and Willard
46 Copeland near Furnace av
47 Bates av and Grove
48 Willard and Robertson
49 Willard and Doble
143 Station
147 Granite Railway Yard
412 Willard and West
413 Buckley and Arthur

431 Rogers off Hall pl
432 Willard and Furnace av
435 Reardon and Barry
441 Smith near Quarry
442 Quarry near Hitchcock's
443 West and Hayden
445 Quarry and Common
446 Copeland opp Willard school
447 Grove and Forest av
51 Tubular Rivet and Stud Factory
52 Elmwood av and Farrington
53 Winthrop and Warren avs
54 Hancock near Elm av
56 Beale and Neponset av
57 Beach and Willow
58 Beale and Adams
59 Beale and Central av
151 Billings rd and Beach
152 Billings and Rawson roads
153 Farrington n Wollaston Foundry
154 Fenno near Sailors' Home
155 Warren av near Newton
512 Grand View and S Central avs
513 Foot of Beach
515 Quincy Mansion School
524 Berlin and Woodbine
552 Brook and North Central av
553 Belmont and Lincoln av
61 Hancock and Squantum
62 Hancock and Atlantic
63 Hancock near Atlantic depot
64 Billings and Newbury av
64 (D) Comb No 2 House
65 Squantum and Faxon rd
66 Prospect and Billings
67 Squantum and Atlantic
68 Squantum, Montclair school
69 Sterling and Sagamore av
161 Newport av opp Wollaston Foundry
611 Appleton and Boulevard
612 Hancock and Billings rd
613 Hayward opp Gear Works
614 Glover and Newbury avs
615 Oak and Walnut
7 Washington and Union
71 Washington and Mill
72 Washington and River
73 Washington and Pray
74 Washington and South
75 Quincy av near Mrs Baxter's
76 Washington and Wharf
76 (D) Power House St Ry
78 Fore River Shipbuilding Works
171 Main and Union
173 South Walnut near Oak
173 Main and Summer
174 North and Commonwealth av
175 Quincy av and Howard
272 Farnum and Edison
273 (P) Baker Basin
712 Broadway and Commonwealth av
718 (P)Johnson's Lumber Yard
721 Scammell and Glencoe pl
722 South and Winthrop park
723 South and Claremont av
725 E Howard and Winter
8 Squantum and Huckins av
81 Bellevue rd and Ocean rd
82 Bellevue rd and Huckins av
83 Bellevue rd and Standish rd
84 Dorchester and Pratt

(D) Duplicate (P) Private

For brush and grass fire, send word by telephone or otherwise, to the nearest fire station

SIGNALS

Three (3) blows followed by box number—General Alarm

Four (4) blows— Special call for Hose No 1

Two (2) blows—Recall

Three(3) blows—Chief Engineer's call

Three (3) blows—call for steamer

One (1) blow, 7 a m and 5 p m—Fire Alarm Test

2-2 three times— no school

4-4-4—Military call

Seven (7) blows—Electric Light Co to shut off current

3-3-3—Police call

Lost Child Call 5-5-5—then one round of the box nearest to where the lost child lives

Six (6) blows — Superintendent Water Works call

Two (2) blows, 8.55 p m—Curfew Law

132—Out of City Call, Braintree
135—Out of City Call, Weymouth
158—Out of City Call, Milton
162—Out of City Call, Boston

PUBLIC SCHOOLS

SCHOOL COMMITTEE

Office, 8 Washington

John D Mackay, chairman; Albert L Barbour, supt

Clerks—Lucy M Hallowell, Marion Nilsen

At large, Dr Nathaniel S Hunting, term expires 1916; Arthur W Newcomb, term expires 1917; Dr Edward H Bushnell, term expires 1918

Ward 1—John D McKay, 1918
Ward 2—Arthur B Foster, 1916
Ward 3—Alfred O Diack, 1916
Ward 4—Joseph H McPherson, 1917
Ward 5—Ernest W Towne, 1918
Ward 6—Dr Daniel A Bruce, 1917

Regular meetings on last Tuesday of each month at 8 p m

STANDING SUB-COMMITTEE FOR 1916 FOR THE DIFFERENT SCHOOLS

High—Messrs, Mackay, Bushnell, Hunting.

Adams—Messrs. Disck, Newcomb, McPherson

Atherton—Hough—Messrs Hunting Foster, Bushnell.

Coddington—Messrs, Foster, Hunting, Mackay

Cranch—Messrs. Foster, Towne, Diack.

Gridley Bryant—Messrs. Towne Diack, McPherson

John Hancock—Messrs. Newcomb, Diack, Bruce

Lincoln—Messrs, Newcomb, Diack, Towne

Massachusetts Fields, — Messrs. Towne, Bruce, Mackay.

Montclair—Messrs. Bruce Bushnell, Mackay.

Quincy—Messrs. Foster, Newcomb Bushnell

Washington — Messrs Bushnell, Foster, Newcomb

Willard—Messrs McPherson, Towne Bruce

Wollaston—Messrs. Towne, Hunting McPherson

Books, Supplies and Sundries—Messrs. Foster, McPherson, Hunting,

Textbooks — Messrs. Bushnell, Bruce, Hunting.

Transportation — Messrs. Diack, Newcomb,Towne.

Evening Schools—Messrs. McPherson, Diack, Bruce

Special Subjects—Messrs. Towne Hunting, Foster

Rules and Regulations — Messrs. Bushnell, Newcomb, Diack

Teacher — The Chairman, Messrs Hunting, Bruce

Finance and Salaries—The Chairman, Messrs. Hunting, Diack

ADVISORY COMMITTEE ON INDUSTRIAL EDUCATION FOR MEN

Messrs. H. Gerrish Smith, Alexander W. Russell, Herbert S. Baker, Henry A. Marr, Charles L. Pratt

ADVISORY COMMITTEE ON INDUSTRIAL EDUCATION FOR WOMEN

Mrs, Carl G. Horst, Mrs. Robert E. Foye, Mrs. George W. Abele.

HIGH

Hancock st cor Butler road

Ernest L Collins, head master; Frank L Mansur, sub master; John F Roache, George W Paulsen, Charles B Thompson, John G Granger ,Clara E Thompson, Juliette C Bostwick, Lucy H Atwood, Pearl N Perry, Robert Aschenbach, Mary N Whitcomb Enor Lundin, Margaret Seymour, Grace A Howe, Mildred H Allen, Alice D Brooks, Isabel McMurtry, Sally F Dawes, Louisa R Holt, Harriet L Whittaker, Elizabeth G Anderson, Esther G Anderson, J Marjorie Bailey, Maude P Thayer, F M Whitcomb, Elizabeth Furber, Elizabeth M Douglass, Elizabeth I O'Neil, Victoria M H Zeller, Edith L Abbott, Edward H Fuller, William Pierce, assts; William C Hart, janitor

ADAMS

Kendrick av cor Madison av

Arthur S Townsend, master; Mary L Egan, Elizabeth W Ross, Lucy B Page, Lora E Lamb, Jennie F Griffin, Bessie E Roberts, Eliza F Dolan, Ruth Kemp, Beatrice H Rothwell, Euphrasia Herman, Ruth H Wilkes, Helen A Johnson, Ella S Dickinson, Mabel L Wheeler, teachers; George I T Linton, janitor

ATHERTON HOUGH

Sea cor Manet av

James S Perkins, master; Elizbeth A Garrity, Alice L Goodspeed, Margaret Thomas, Annie E Burns, Marion L Pratt, Antoinette E Jacobs, Madelin Westburg, Marion F Keast, teachers; Fred C Cahoon, janitor

CODDINGTON

Coddington near Washington

James S Perkins, master; Jennie N Whitcher, Ethel F Marsh, Esther M Demill, E Gertrude Drislan, Ada M Williams, Olive F Moody, Gladys Flieger, Katherine T Larkin, Mary A Geary, Mary E Costello, Grace Elcock, Helen M Mayer, Hazel S Loring, Edith I Knutson, teachers; William C Caldwell, janitor.

CRANCH

Whitwell

Arthur S Townsend, master; Carrie A Crane, Elizabeth Hamlin, Elsie E Turner, Helen F Burke, Annie C Healey, Marie D Fegan, Annie R Birnie, Ethel M Cook, Bertha Bartlett Lillian M Tucker teachers; Robert Neill, janitor.

GRIDLEY BRYANT

Willard corner Robertson

Andrew G Johnson, master; Margaret E Sweeney, M Alice Johnson, Clara M Pearce, Mary A Coyle, Alice E Munster, Augusta E Deil, Catherine C McGovern, Madeline Beaman, teachers; John Hinnegan, janitor

JOHN HANCOCK

Gordon

H Forrest Wilson, master; Blanche A Brown, Mary C Parker, Mrs Helen M West, May Knapples, Isabelle Moir, Mary P Underwood, Ellen McNealy, Mary E Burns, Bernice Moore, Dorothy Emerson, Genevieve L Egan, teachers, George O Shirley, janitor

LINCOLN

Brooks av near Centre

H Forrest Wilson, master; Mary D Bragdon, Mary J Pimental, Mary G Anderson, Esther J Viden, Minnie E Donovan, J Elizabeth Sullivan, Grace M Lamb, Olive Bicknell, Ruth M Eldridge, Alice M Sheehy, Anna D Larkin, Martha E Isaac, teachers; Louis R Dunham, janitor

MASSACHUSETTS FIELDS

Beach cor Rawson road

David H Goodspeed, master; Ruth A Taylor, Annie L Blacklock, Cassendana Thayer, Gertrude L Burke, Olivia Jerauld, Lillian Waterhouse, Grace M Spinney, Florence C Gammons, Olive F Moody, Mabel L Wheeler, Annie M Bennett, teachers Charles F Bryant, janitor.

MONTCLAIR

W Squantum cor Highland av

Andrew G Johnson, master; Lucy L Hennigar, Lydia B Randall, Alice M Igo, Bertha F Estes, Ruth S Ferguson, Elizabeth M Powers, Elsie A Williams, Margaret G Knight, teachers; George F Hamlin, janitor

QUINCY

Newbury av

Charles Sampson, master; Helen A Johnson, Helen J Hunt, C Gertrude Eddy, Mary A Keefe, Margaret I Shirley, Josephine L Kelly, Florence M Howe, Ellen D Granahan, Ethel R Humphrey, Helen M Strange Mary F O'Brien, teachers; Thomas J Smith, janitor.

WASHINGTON

Washington

Thomas B Pollard, master; Jennie Cline, Alice L Hatch, Mary F Sampson, H Frances Cannon, Mrs Ida F Humphrey, Mrs Lucy B Page, Sarah F Malone, Esther C Ayer, Margaret C Shyne, Mildred D Spear, Elizabeth Furber, Marion L Downey, Alice U Hulett, teachers; Alexander Shirley, janitor.

WILLARD

Copeland

Leroy L Woods, master; Ethel Vogler, Katherine M Coughlan, Clara M Shaw, Mary A White, Susan Bishop, Ellen B Fegan, Elizabeth J McNeil, Marie J Bruton, Frances C Sullivan, Jessie O Shirley,Teresa M McDonnell, Annie Z White, Mabel Reardon, Anne M Cahill, Grace E Drumm, Ellen G Haley, Margaret E Burns, Annie F Burns, Mary B Keating, Helena M Dempsey, Grace D Fisher, Charles L Dacey, teachers; August V Johnson, janitor.

WOLLASTON

Beale and Highland av

David H Goodspeed, master; R Grace Warshaw, Annie J Flieger, Gladys B Goodnaw, Margaret Tuthill, Ellen C Shyne, Marion B Reinhardt, Bertha Johansen, Catherine R Brown, Annie Cumming, Evelyn M Farrington, Dora M Start, Clara E G Thayer, teachers, Charles J Hart, janitor

QUINCY INDEPENDENT INDUSTRIAL SCHOOL
Phipps near School
J Gould Spofford, prin; Rowland Linfield, Frank C Bucknam, Elijah P Barrows, Hugh H Marshall, W Russell Parker, teachers; John Jacobsen, janitor

INDUSTRIAL EVENING SCHOOL
Joseph M Larkin, supervising officer; Charles B Thompson, Louis A Whitehouse, Rowland Linfield, Archibald J Grassick, Samuel Crosby William S Cleaves, Erland G Debes, Marion H Wilkins

SPECIAL TEACHERS
J Gardiner Smith, M D, physical director; Maud M Howes, teacher of music; Lillian Newman, drawing; Fannie F French, Jessie A French, sewing

ATTENDANCE OFFICER
Charles H Johnson

WOLLASTON FREE KINDERGARTEN
Nelson, Beale and Highland

PRIVATE SCHOOLS

ADAMS ACADEMY
Adams corner Dimmock

GREENLEAF SCHOOL
22 Linden pl
Avah Gilson, prin

QUINCY MANSION SCHOOL
23 East Elm av Wollaston park
Mrs Horace Mann Willard, prin; Grace Storrs Hadley, sec; J Herbert Marceau, A M, French; S Newton Cutler, piano; William Howard, violin; Mary A Newhall, A B Latin; C Belle Kenney, S B science; Mrs Bertha C Child, Louise E Lummis, Catherine Robinson, art; Grace Storrs Hadley, Marion Fessenden, Mrs James Wellings, German; Mrs Alice S Pitts, teachers; Mrs Antoinette Laskosky, matron

ST JOHN'S PAROCHIAL SCHOOL
Phipps near Water
Sister Mary Hilda, Superior; 12 Sisters of St Joseph, teachers; 600 Pupils

WOODWARD INSTITUTE
Geenleaf cor Hancock
A School for Girls born in Quincy
Horace W Rice, principal; Charlotte J Burgess, Martha E Maccarty, C Louise Steele, Grace L Burke, Georginna C Lane, Minnie L Shedd, John D Buckingham, Lillian M Annis, teachers; Allen W Walker, janitor

CHURCHES

FIRST PARISH (UNITARIAN) City sq—Rev ———— pastor; J Brooks Keyes, sec; Thomas Fenno, treas

WOLLASTON UNITARIAN SOCIETY; Beale cor Farrington; Organized Jan 31, 1888—Rev Carl G Horst, pastor; Eugene H Sprague, pres; William H Boynton, clerk; W J Willington, treas

CHRIST (PROTESTANT) EPISCOPAL; Quincy av cor Elm—Rev William Grainger, rector; Henry C Hallowell, clerk; Byron C Miller, treas

ST CHRYSOSTOM'S (EPISCOpal); Hancock corner Linden W—Rev Frederick H steenstra, rector; Edward F Parker, Theodore Parks, Wardens; Charles F A Smith, Clerk; John W Atkins, treas

ATLANTIC MEMORIAL CONGREGATIONAL; cor Newbury av and Sagamore—Rev Thomas W Davison, pastor; W H Davis, clerk; Charles A Hall, treas

BETHANY CONGREGATIONAL; Hancock corner Chestnut; Organized Oct 16, 1932—Rev Thomas C Richards pastor; John F Hunt, clerk; Abbott Melcher, treas

FINNISH CONGREGATIONAL; Buckley—Rev Charles E Stenman, pastor; Thomas E Riihimaki, sec; M Riihimaki, treas

PARK AND DOWNS UNION CONGREGATIONAL; Rawson road cor Hamilton—Rev William B Ayers, pastor; Charles A Richardson, clerk;

SWEDISH CONGREGATIONAL; Garfield—Rev Axel G Sporrong, pastor

WASHINGTON STREET CONGREGATIONAL; cor Washington and South; Organized 1833—Rev Stephen C Lang, pastor; Thomas B Pollard, clerk; Ella M Freeman, treas

WOLLASTON CONGREGATIONAL; corner Winthrop av and Lincoln av; Organized 1876—Rev I W Sneath, pastor; C F West, clerk; Charles S Loring, treas

FIRST UNIVERSALIST, Washington cor Elm pl; Organized 1832—Eben Prescott, pres; Mary Cudworth, clerk; John F Hyland, treas

CALVARY BAPTIST; Franklin place; Organized 1889—Rev Thomas P Evans, Robert Farquhar, clerk F G Pettee, treas

FIRST BAPTIST of Wollaston; Prospect av cor Warren av; Church constituted July 13 1871, Church edifice dedicated Jan 16, 1873—Rev Joseph Walther, pastor; Phillip S Dresser, clerk; Charles M Roach, treas

SWEDISH BAPTIST; Granite cor Water—Rev C A Dahlen, pastor; Albert Nelson, sec; A N Weeden, treas

ATLANTIC METHODIST EPISCOPAL; East Squantum cor Hunt

FIRST METHODIST EPISCOPAL, WOLLASTON, cor Beale and Safford—Rev George M Bailey, pastor; George Crothers, treas; S N Belcher, sec

WEST QUINCY METHODIST EPISCOPAL; Hall place; Organized 1872—Rev W H Germany pastor; Charles S Jose, treas; F Wesley Fuller, sec

ST PAUL'S SWEDISH METHODIST EPISCOPAL, Fort st—Rev Newton F Sundstrom, pastor

SWEDISH EVANGELICAL LUTHERAN SALEM CHURCH, Granite opp Belford's factory—Rev Leander Hokenson, pastor; August Viden clerk; Erick J Eckblom, treas

FIRST PRESBYTERIAN, corner Quincy and Water; Organized Nov 19, 1884—Rev Clarence E Campbell, pastor; Wallace Kemp, sec; A Wendell Clark, clerk and treas

FIRST UNITED PRESBYTERIAN, Fort square— Rev J H Sankey, pastor; Albert Robinson treas; Donald K MacLennan

ST JOHN'C CATHOLIC, corner School and Gay; Dedicated 1853; New church built June 14 1874—Rev Michael J Owens, pastor; Rev John J Casey, Rev Walter A Quinlan, assts

ST MARY'S CATHOLIC, Crescent near Cross; Dedicated Sept 18, 1842—Rev Thomas R McCoy, pastor; Rev William J Duffy, asst

CHURCH OF THE SACRED HEART, Hancock near Hunt—Rev Thomas J Coghlan, pastor; Rev James J McNiff, asst

ST JOSEPH'S CATHOLIC CHURCH, Washington, Q P

St FRANCIS BY THE SEA Hough's Neck

FIRST CHURCH OF CHRIST SCIENTIST of Quincy, Alpha Hall, Cottage av cor Hancock; Lewis Strang pres; Edward Standley (E Milton) treas; Mrs Minnie S Merrick, clerk; Agnes C Locke, supt reading rooms; Rooms open from 3 to 5 p m on week days; Literature Distribution Room, 1419 Hancock; open from 2 to 4 p m

PEOPLE'S UNION CHURCH, 38 Bay View av, Hough's Neck—Rev Mr Hubbard, pastor; Harry Dutton pres; Mrs Beausang, treas; Miss E T Acorn, sec

SALVATION ARMY of Massachusetts, Incorporated, 150 Granite—Julius Benson capt; L Fritz, ensign; John Ahlquist, treas

AHAVATH ACHIM CONGREGATIONAL (JEWISH), 141 School—Julius Sandelovitz, rabbi; Joseph Szathenary treas

MASONIC

RURAL LODGE A F & A M; Instituted A L 5801—Frederick E Tupper, W M; Water E Simmons, sec; Alexander Falconer, treas

Regular communications the first Thursday evening of each month at Masonic hall

ST STEPHEN'S R A CHAPTER; Louis S Cleaves, High Priest, David Hanson E H P James H Webb, sec; Eben Hardy, treas; meet second Wednesday of each month at Masonic hall

WOLLASTON LODGE A F & A M, Instituted Jan 2, 1900—Carroll E Bates, W M; Alfred H Richards, sec; I Woodbury Pinkham, treas; stated meetings first Tuesday of each month at Masonic Apartments

ORDER OF EASTERN STAR

QUINCY CHAPTER NO 88; Mrs Katherine T McDonald, W M; Mrs Susie A Furnald, sec; Mrs Laura E Holt, treas; Instituted Nov 3 1903—meet first and third Monday of each month at Colonial hall 1732 Hancock

KNIGHTS TEMPLAR

QUINCY COMMANDERY, NO 47 Instituted March 29, 1911—Em Sir John Morgan, Com, Sir Jonathan S Swingle, treas; Sir Alfred H Richard, rec; meet fourth Mondays except July and August at Masonic hall

I O O F

MT WOLLASTON LODGE, NO 80; Instituted July 18, 1845; Reorganized March 10,1884—J Herbert Boher, N G; Charles Prout, rec sec; Arthur W Stetson, fin sec; E Frank Mitchell, treas; meet every Tuesday evening at Adams bldg Quincy, 1356 Hancock

MANET ENCAMPMENT, NO 75 —Robert W Wood, C P; Sam Wood, Jr., rec scribe; Frank L Carlton, treas meet second and fourth Friday evenings of each month at Adams bldg Quincy, 1356 Hancock

JOHN HANCOCK LODGE, NO 224; Organized Oct 12 1893—George P Smith, N G; George C Ela, rec sec; George H Stebbins, fin sec; Judson L Smith, treas; meet every Wednesday at Odd Fellow's hall, 317 Newport av, Wollaston

GEORGE L GILL REBEKAH LODGE, NO 146—Grace S Welch, N G; Marie G Hall, V Q; Sadie Stevens,rec sec; M Lizzie Furnald, treas; meet first and third Thursdays of each month at Odd Fellows' hall, 1356 Hancock

GRANITE LODGE, NO 7058 M U —JosephLandry, N G Niel A Johnson, pres sec; Cornelius Driscoll, treas meet second and forth Mondays of each month at Farnum's hall

A O H

DIVISION NO 4 West Quincy —Edward Finn, pres; Daniel Scully, rec sec, Arthur B Murphy, treas; meet second Wednesday of each month at 7.30 p m; fourth Sunday at 2 p m at St Mary's hall, 130 Willard

DIVISION NO 5, Quincy—John J Donahue, pres; Timothy Sullivan, vice pres; James M Cantfill, rec sec; M O'Shaughnessy, fin sec; Edward Powers treas; meet second and fourth Wednesday evenings of each month at 30 Franklin

DIVISION NO 17, Norfolk County —Edmund T Shea, pres; Mark B Gill, sec; Bernard Cullen, treas; meet first Sunday at 2.30 p m and third Thursday at 8 p m at Poland's Hall, N D

DIVISION NO 22 West Quincy —Michael Treacy, pres; Joseph J McNealey, rec sec; John S Dolan treas; meet third Sunday and first Wednesday of each month at 253 Copeland

A O H AUXILIARY CORPS

DIVISION NO 5, Quincy—John Donahue, pres; Daniel Ahearn, sec Edward Powers, treas; meets first Wednesday of January, April, July and October at Franklin Hall, A O H bldg

DIVISION NO 10, Quincy—Miss M E Costello, pres; Mary LeCount, sec; Mrs K C Griffin, treas; meet first and third Fridays of each month at Franklin hall, Franklin

DIVISION NO 23, West Quincy—Mary Little, pres; Louise Mahoney, sec; Theresa Hennessey, treas; meet third Thursday of each month at A O H hall, Copeland street

FORESTERS OF AMERICA

COURT JOHN ADAMS, NO 144 Joseph Kavanagh, chief ranger; Alexander W Russell, fin sec; John Pritchard, treas; meet second and fourth Fridays of each month at Clan MacGregor hall

COURT JOHN ERICSON, NO 155 —meet second and fourth Wednesdays of each month at Wilson hall

COURT ROGER WALCOTT, NO 188—George J Traynor, C R; Daniel F Forde, treas; William J Hebert, fin sec; meet first and third Tuesdays of each month at A O H hall, Copeland ct

A O U W

MERRY MOUNT LODGE NO 127; Instituted June 29 1891—meet second and fourth Tuesdays of each month at Wilson's hall

NORFOLK LODGE NO 178—A Stowers M W; John C Ward, sec; James H Flanagan, treas; meet second and fourth Mondays of each month at Norfolk Hall N D

B P O E

QUINCY LODGE NO 943, 25 Foster—Dr James H Maloney, E R; Charles O'Connor treas; E V Sweeney, sec; meet second and fourth Tuesdays at Colonial hall

G A R

PAUL REVERE POST, NO 88—Mark E Hanson, Com; James H Webb, adjt; Francis P Loud, Q M; meet every Thursday from September to May at G A R hall

W R C

PAUL J REVERE CORPS, NO 103; Organized April 30 1883— Mrs Sarah C Williams, pres; Miss Mary E Power, sec; Mrs Laura E Holt, treas; meet second and forth Tuesday evenings of each month at G A hall

SONS OF VETERANS

COL ABNER B PACKARD CAMP, NO 95—Walter M Packard, com; New man H Savage sec; Charles F Srattard treas; meet 2nd and 4th Thursday evenings of each month at Faxon Hall Revere rd and Chestnut st

LADES' AUXILIARY, NO 3—Mrs Ethel V French, pres; Miss Florrence Hart, sec; Mrs Minnie Glover, treas; meet second and fourth Wednesdays of each month at Faxon hall

DAUGHTERS OF REVOLUTION

ADAMS CHAPTER; Organized Jan 27, 1896—Mrs L B Titus, regent; Mrs Walter E Piper 206 Centre, sec Mrs Sarah E Wilson, treas; meet first Manday of each month at John Adams birthplace

DAUGHTERS OF VETERANS.....

REBECCA WISWELL CAMP NO 23; May F Berry, pres; M Christine Flynn, sec; Mrs Elexis Mason, treas; meet second and fourth Fridays at G A hall

IMPROVED ORDER OF HEPTASOPHS

GRANITE CONCLAVE, NO 797; Organized Nov 8, 1900— meet second and fourth Thursday evenings of each month at Protection hall

IMPROVED ORDER OF RED MEN

HO-DE-NO-SAU-NEE TRIBE NO 62—Norman Pemberton, sachem; E M Dunn, chief of records; C Y Waterhouse, keeper of wampum meet Friday evenings at I O O F hall

INDEPENDENT ORDER OF BRITH ABRAHAM

PRIDE OF QUINCY LODGE—meet second and fourth Sundays of each month at School near Fort

IRISH NATIONAL LAND LEAGUE OF AMERICA

QUINCY BRANCH, NO 61; Organized Aug 1, 1879—Peter McConarty, pres; Daniel O'Hearn, sec; Enos Costa, treas; meet every Sunday evening at Cahill's hall, 91 Water

KNIGHTS OF COLUMBUS

AVA MARIA COUNCIL, NO 1535—Organized January 1911—meet second and fourth Mondays of each month at 252 Copeland

QUINCY COUNCIL, NO 96; Organized June 1894—Michael M Barrett, G K; Richard A Cole, fin sec; Francis J Mullen, rec; meet first and third Thursday of each month at Colonial hall

K & L OF H

MAPLE LODGE, NO 313—Mrs Bertha McCurdy, protector; Agnes G Fletcher sec Rose A Reed, treas; meet first and third Wednesdays of each month at Protection hall

K OF M

JOHN ADAMS COMMANDERY, NO, 355—William Gray, S K C; Rrobert P Sinclair, recorder; Frank R Melville, treas; meets first and third Tuesdays of each month at Colonial hall, City sq

KNIGHTS OF PYTHIAS

MERRYMOUNT LODGE NO 77—Organized May 1913—Lewis N Poland C C; Victor Harrie F of R & S; Howard G Hinkely, M of E; meet first and Thurstdays of each month in Odd Fellows Hall, Wollaston

L O I

BAY VIEW LODGE, NO 187—James S McDonald, W M; Malcoln McLeod, sec; William F McCalder, treas; meet first and third Monday evenings of each month from October to to May at Wilson's hall 1453 Hancock

LOYAL ORDER OF MOOSE

No 413—Robert T Foye, dictator; Edward J Fegan, sec; Albert J Williams, treas; meet first and third Tuesdays of each month from October to May at Electa hall

DAUGHTERS OF JOHN ADAMS

LADIES' LOYAL ORANGE LODGE, NO 11—Beatrice Bond W M; Mary Steward, sec; Annie A McKenzie, treas; meet first and third Tuesdays of each month at Wilson's hall 1453 Hancock

M C O F

ST AMBROSE COURT—Mrs Catherine Martin, C R; Elizabeth Farrell, res sec; Mary F Pickering, F S; Mrs Annie G Watson, treas; meet first and third Mondays of each month at St Joseph's hall, West Quincy

ST FRANCIS COURT, NO 25—Dr John H Ash, O R; Michael F Riley, F sec; Napoleon G Grignon, rec sec; William H Callahan, treas; meet second and fourth Tuesdays of each month at Hibernian hall, 99 Copeland

QUINCY COURT NO 76—J Frank Goodhue, C R; Anna J Thompson, rec sec; Mrs Lucy G Howard, treas; meet first and third Wednesdays of each month at G A R hall 1602 Hancock

N E O P

QUINCY LODGE NO 261—Mrs Hoyt N McCauley, M W; Laura E Holt sec; Edmund C Sawin, treas; Lois J Davidson, fin sec; meet first and third Fridays of each month at Protection hall, 1382 Hancock

ORDER OF SCOTTISH CLANS

CLAN MacGREGOR, NO 5— William Cantlay, chief; Angus Kerr, cor sec; Alex W Russell, treas; meet second and fourth Monday evenings of each month at Clan MacGregor, hall, Water cor Franklin

LOYAL LADIES OF CLAN MacGREGOR, NO 1—Mrs Margaret Ross, pres; Mrs Margaret Collins, treas; meet second and fourth Tuesday evenings of each month at MacGregor hall

PYTHIAN SISTERS

MERRYMOUNT TEMPLE—Instituted May 1916—Mrs Hammond B Rodd, M E C; Mrs Victor Harrie, M R & C; Mrs E Lew Haskell, M of F; meet second and fourth Wednesdays in K of P Hall, 327 Newport av

ROYAL ARCANUM

JOHN ADAMS COUNCIL, NO 1210, (Wollaston) H F Brown, regent; Herman H Wieting,sec; Lysander W Nash, treas; meet second and fourth Mondays of each month at Odd Fellow's hall, 317 Newport avenue

QUINCY LOYAL ORANGE LODGE, NO 194—Joseph Harron W M; Richard Rundle, sec; meet second and fourth Tuesday evenings of each month at Protection hall

ROYAL BLACK KNIGHTS OF THE CAMP OF ISREAL

MOUNT JOY PERCEPTORY, NO 21—James S McDonald, W P Malcolm Mynd, reg treas; meet second Monday evening of each month at 1453 Hancock

SONS OF ST GEORGE

GRANITE LODGE, NO 193—George Rowe, Jr, W P; Thomas J Smith, W S; John Pascoe, W T; meet second and fourth Wednesdays of each month at Clan MacGregor hall, Water street

TEMPERANCE

FRIHET LODGE, NO 5; I O G T—Arthur Landfors, C T; W Anderson, L S; O Sandberg, L treas; meet second and fourth each month at John Ericson hall, School st

WOMEN'S CHRISTIAN TEMPERANCE UNION, Quincy Centre Mrs Agnes G Fletcher, pres; Mrs Edwin T Beal rec sec; Eva M Brown, treas; meet second Wednesday of each month at members' homes

UNITED ORDER OF GOLDEN STAR

QUINCY COMMANDARY, NO 32—meet first Monday evening of each month at Faxon hall, 69 Chestnut

UNITED S W VETERANS

JOHN A BOYD CAMP, NO 2; Instituted May 9, 1899— William L Brennan, Com; Walter F Carman, adjt; Carl W Weizler Q H; meet first and third Fridays of each month at G A R Hall, 1602 Hancock

V O OF A

STANDIA LODGE, NO 82—meet second and fourth Fridays at Orange hall

SOCIETIES, CLUBS, ETC

ANTI-TUBERCULOSIS ASSOCIATION—Dr Nathaniel S Hunting, pres; Alice Haynes, sec; Merton Smith, treas

ASSOCIATED CHARITIES OF QUINCY, 7 Temple rm 6—Thomas Fenno, pres; Jane Stinson, gen sec; Mrs Wilson Marsh, rec sec; Rupert F Claflin, treas; office hours, 11 a m to 1 p m

CITY HOSPITAL OF QUINCY; Whitwell opp Ryden—Fred B Rice, pres; Perry Lawton, sec, Nathan G Nickerson, treas

COPELAND CLUB, 251 Copeland meet first and third Sundays at 11 a m

ROBERT EMMET CLUB, 1382 Hancock

FINNISH WORKINGMEN'S SOCIETY, 74 Arthur—meet every Saturday night

FIRST CONGREGATIONAL SOCIETY OF QUINCY—J B Keyes, clerk; Thomas Fenno, treas; annual meeting second Monday in March

FRANCO-AMERICAN SOCIETY Organized 1897—meet second and fourth Wednesdays of each month at A O H hall

GRANITE CITY CLUB INC, 1372 Hancock—Nathan Ames, pres; W W Mitchell, clerk; J Q Cudworth, treas; meet second Saturday of each month

GRANITE CUTTER'S INTERNATIONAL ASSOCIATION; Hancock bldg, branch 9 Copeland—James Duncan, International Pres.

GRANITE MFRS ASSOCIATION 1356 Hancock

IRSH AMERICAN CLUB, Johnson bldg—meet first and third Thursdays of each month

NATIONAL SAILORS' HOME, Fenno junction Wendell av; Board of Trustees—Fred B Rice, pres; Hon Charles Francis Adams, 2nd, Joshua Crane; Henry N Faxon and the commandant at U S Navy Yard and the medical examiner at the Naval Hospital, Chelsea, (ex-officii); Walter S Crane, treas and clerk; H A Whitelaw, supt; Mrs H A Whitelaw, matron; Dr John A Gordon, visiting phyician; Home for U S Naval Sailors

JOHN BOYLE O'REILLY CLUB, Organized 1890—meet first, third and fourth Mondays and second Sunday of each month at 172 Copeland

KNIGHTS OF PYTHIAS CLUB, 327 Newport av

QUINCY BOARD OF TRADE, 25 Adams bldg—John F Scott, pres; John O Hall, sec and treas; meet second Thursday of each month; annual meeting second Thursday in January

QUINCY BRANCH OF THE GRANITE CUTTERS' INTERNATIONAL ASSOCIATION; William McGhee, pres; James F Reidfi rec sec; Martin O'Shaughnessy, treas; meet first Wednesday evening of each month at Doble's hall

QUINCY DAY NURSERY ASSOCIATION—Mrs Eugene C Hultman, pres; Mrs George W Abele, sec; Mrs J Francis Merrill, treas; meet first Monday of each month at Quincy Women's Club House

QUINCY FOURTH OF JULY ASSOCIATION, Hon Eugene R Stone, pres; Arthur W Stetson, sec; Clarence Burgin, treas, meet at Board of Trade Rooms

QUINCY HISTORICAL SOCIETY, 131 Franklin; Annual meeting in June

QUINCY POINT SOCIAL CLUB, Washington cor Broadway Q P

QUINCY REFORM CLUB, Faxon hall, 74 Revere rd; annual meeting second Monday in December

QUINCY ROD AND GUN CLUB, 86 Centre W Q; met first and third Thursdays of each month

QUINCY TENNIS CLUB, 51 Whitney rd—George E Pfaffman, pres; Carl R Sheppard, sec; James H Slade, treas; annual meeting first Saturday in February

QUINCY WOMEN'S CLUB, 148 Goffe; Organized May 1905;Mrs Walter S Pinkham, pres; Mrs William F Cummings, clerk; Caroline E Tenney, cor sec; Mrs Edward L Mitchell Jr, treas; meet second and fourth Tuesdays of each month at 148 Goffe

QUINCY YACHT CLUB; club house, Hough's Neck—Edgar W Emery,com; Laurence B Ford, sec; William E Howe, Jr., treas; annual meeting first Thursday in February

SAILORS' SNUG HARBOR, Palmer, Germantown—Francis W Sargent, pres; Leverett S Tuckerman, sec; Arthur Adams, treas; Dr John A Gordon, visiting physician

ST MARY'S C T A & M R SOCIETY; Organized 1875—Frank L McPherson, pres; Richard J Knight, fin sec; Paul J Little, treas; meet first and third Mondays of each month at St Mary's hall, Willard st

SCACCIA PENSVERI CLUB, Copeland cor Mill W Q

SOCIETIE ST JEAN DE BAPTISTE, Organized 1891—meet first and third Monday evening of each month at 296 Copeland

SQUANTUM YACHT CLUB, foot Channing—winter quarters 84 Beale; meet first Thursday of each month

STREET AND ELECTRIC RAILWAY EMPLOYEES OF AMERICA, DIVISION NO 253—meet second and fourth Mondays of each month at Johnson bldg

TOWN RIVER YACHT CLUB end Edison pk st Q P—James Carruthers, pres; George St Jacques, treas; Wallace C Luther, sec

ULJAS KOITTO TEMPERANCE SOCIETY—Aade Kauranen, pres; A Kantola, sec; Mrs Hilda Heikkila, treas; meet second Tuesday of each month at U K Temperance hall, Nelson st

WARD FOUR IMPROVEMENT ASSOCIATION—Charles J McPherson, pres; J H McPherson, sec; Michael C Monahan, treas; meet second and fourth Thursdays of each month at St Jean's hall

WARD SIX PATRIOTIC ASSOCIATION, 9 Botolph—C E Cherrington, pres; H G Beeman, sec; Josiah C Fuller, treas; annual meeting first Thursday in April

WASECA SOCIAL CLUB, 513 Washington Q P

WILLARD ASSOCIATES, Copeland cor Miller—meet every Saturday evening

WOLLASTON CITIZEN'S ASSOCIATION; 329 Newport av

WOLLASTON GOLF CLUB, off W Squantum st

WOLLASTON PROGRESSIVE CLUB, 329 Newport av—Claud M Hart, pres; Samuel B Reed, sec; Walter B Henderson

WOLLASTON TENNIS CLUB INC, 29 Everett—Charles E Barker, pres; Jesse I Litchfield, clerk; Herbert H Albee, treas

WOLLASTON YACHT CLUB, ft Beach—Quincy A Lothrop, com; Carroll E Bates, treas; Arthur N Patterson, sec; annual meeting first Friday in November

WOMEN'S AUXILIARY to Y M C A; Mrs W F Cummings, pres; Mrs A H Brown, sec; Mrs F C Gilbert, treas; meet second Friday of each month from October to May inclusive at Association Hall, Y M C A

YOUNG MEN'S CHRISTIAN ASSOCIATION, 61 Washington; Organized 1890; Incorporated 1892—Frank Burgess, pres; C W Pierce, vice pres; Robert S Gaskill, sec; W F Cummings, treas; Alexander A Robertson, asst sec; John F Hunt, clerk; W G Shaw, treas; Willis B Day, physical director; Charles H Booth, boys' work director

CORPORATIONS, ETC

ATLANTIC RUBBER CO, A A MacLaren, pres and treas

BAKER YACHT BASIN CO, off Newcomb av— R R Baker, pres; L D Baker Jr, treas

BAY STATE STREET RAILWAY CO, 954 Hancock near Butler road; power house end of Wharf

BIGELOW PARK REAL ESTATE TRUST, 1419 Hancock

BOSTON & HOUGH'S NECK STEAMBOAT CO, wharf ft of Sea, Hough's Neck

CITIZENS GAS LIGHT CO, 11 Granite—James L Richards, pres; H C French, treas

FORBES CRAIG & CO, 55 Gilbert —Forbs Craig— pres and treas

CRANCH HILL REAL ESTATE TRUST, 1419 Hancock rms 3-4-5—John F Merrill, pres; W R Thomas, treas; Andrew Milne, sec

CURTIS MARINE TURBINE CO of the U S, Incorporated Aug 5, 1908; 97 E Howard

FORE RIVER CO-OPERATIVE ASSO, 12 Cottage av—John B Russell, pres; Samuel T MacQuarrie, sec and treas

FORE RIVER SHIP BUILDING CO, 97 E Howard—Joseph W Powell, pres; E B Hill, sec and treas; Henry G Smith, vice pres and treas

GRANITE RAILWAY CO, 17 Granite and Bates av; Incorporated 1826; Henry M Faxon, pres and treas

GRANITE TRUST CO, 1374 Hancock; Capital stock, $150,000; discount day, Thursday — Theophilus King, pres; Rupert F Claflin, treas; Delcevare King, Joseph H Vogel, Russell A Sears, Clarence Burgin, Herbert T Whitman, directors

HANSEN H M SHOE CO Inc, 41 Baxter

KAVANAGH BROS CO, 88 Penn —Henry Kavanagh, pres; Edward H Kavanagh, treas and clerk

LINCOLN POLISHING CO, Intervale cor Brooks av S Q—Alfred Bishop, pres; Thomas Bishop, treas; Richard Bishop, sec

LONG & SAUNDERS CO Inc, 201 Quincy S Q—Charles W Long, pres; George M Maver, treas; Arthur Crowley, clerk

MARNOCK A & CO INC, Inc May 3 1913, 73 Liberty—Edward D Marnock, mgr

MILNE & CHALMERS, 6 Penn—Andrew Milne, pres; Mary B T Milne, treas; James Milne, clerk

NATIONAL MT WOLLASTON BANK, 1354 Hancock — Henry M Faxon, pres; Arthur H Alden, vice pres; Horace F Spear, cashier; George F Hall, asst cashier

NORFOLK IRON CO, Newport av n N D station— Charles L Gilliatt, pres; Joseph K Freitag, sec and treas

OLD COLONY BROKEN STONE & CONCRETE CO, off Vernon—Inc 1908; Eugene R Atwood, treas and mgr

OLD COLONY LAUNDRY CO, 12 Tirrell ct—Forrest I Neal, treas and mgr

CYRUS PATCH & SON, 1422 Hancock—Frank S Patch, pres and treas

PETERSON G W CO, 1278 Sea H N

PNEUMATIC SCALE CORP LTD, 65 Newport av—William H Doble, gen mgr

GEORGE W PRESCOTT PUBLISHING CO, 1424 Hancock — E M Prescott, pres; A K Low, vice pres; Annie L Prescott, treas

PRESIDENT'S HILL ANNEX REAL ESTATE TRUST, 6 Penn — Andrew Milne, pres; J W Nightingale, clerk; C H Spear, treas

PRESIDENT'S HILL REAL ESTATE TRUST, 1419 Hancock

QUINCY COLUMN TURNING CO, 388 Water— James McGilvray, pres; Edward D Marnock, treas and sec

QUINCY CO-OPERATIVE BANK, office 13 Adams bldg, open 8.30 to 12 a m and 1.30 to 4 p m and Saturday 8.30 to 12.00 a m; open continuously from 8.30 a m to 9 p m on the first Wednesday of each month and the Saturday, Monday and Tuesday immediately preceding the first Wednesday; organized April 3, 1889; chartered April 17, 1889; began business May 7, 1889; Frank W Crane, pres; George H Field, vice pres; Frank A Reed, treas; Perry Lawton, Samuel T MacQharrie, Nelson M Spencer, Horace G Crocker, Joseph W Dennen, Frederick E Tupper, John F Hunt, Henry O Studley, James F Young, Simeon Scammell, Daniel L F Chase, Frank W Crane, John G Roberts, Fred S Boyden, Roberts E Foy, Charles J McGilvray, directors; monthly meetings first Wednesday of each month at 7.30 p m; all dues are payable on or before that time

QUINCY ELECTRIC LIGHT AND POWER CO, station on Brackett's wharf; office 9 Granite; Incorporated Feb 1888—Henry M Faxon, treas and mgr; Fred W Austin, supt

QUINCY LUMBER CO INC, foot Pond—Edgar W Cottle, pres; Chester E Tenney, vice pres; Benjamin Rope, treas

QUINCY MUTUAL FIRE INSURANCE CO, 2 Coddington; Organized March 1851 — Charles A Howland, pres, James F Young, sec

THE QUINCY QUARRIES CO, office, Hitchcock; quarry, Quarry st; Incorporated 1906—Theophilus King, pres; Thomas J Dunphy, treas

QUINCY SAVINGS BANK, 1374 Hancock; Incorporated 1845; ——— ———, president; Herbert T W Whitman, vice pres; Charles Burgin,

treas and sec; Rupert F Claflin, George Adams, Horace F Spear, Herbert T Whitman, Edward B Marsh, J Henry Emery, Frederick H Smith, Henry M Faxon, H Everett Crane, George A Sidelinger, Eben W Sheppard, trustees

QUINCY TRUST CO, 1482-1486 Hancock; Capital stock $100,000; Chester I Campbell, pres; Perley E Barbour, John Curtis, Robert E Foy, vice presidents; Herbert E Curtis, treas

RALPH COAL CO, Weston av near Chester; Incorporated 1913; Hugh H Ralph, treas and mgr

SAMPO GRANITE CO INC, Sampo rd — Matti Wainionpaa, pres; N Savela, sec; Michael Lybeck, treas

SECTIONAL RUBBER TIRE CO, 135 Beach; Incorporated 1909—Stanley F Hall, pres and gen mgr; Fred P Loud, treas

J F SHEPPARD & SONS INC, 27 Granite—Joel F Sheppard, president; Carl R Sheppard, secretary; Willard P Sheppard, treas

HENRY C SMALLEY GRANITE CO INC, 84 Penn—Henry C Smalley, pres; Andrew McIntosh, vice pres; M F Serres, treas

SQUANTUM INN, Dorchester st; Incorporated 1910

SUMNER PARK REAL ESTATE TRUST, 1419 Hancock

SWIFT & CO; branch 18 Dimmock —Donald E McDonald, mgr

TIDE-WATER BROKEN STONE CO, Quarries on Rock Island; office Vernon off Centre; Incorporated 1905 —Eugene R Atwood, treas and gen mgr

TUBULAR RIVET & STUD CO, Factory, Weston av cor Linden W—M N Bray, pres; W C Bray, treas

TURVA CO-OPERATIVE STORE 32 Copeland—Jacob Eko, mgr

VULCAN TOOL MFG CO, 41 Library—Leslie D Hawkridge, pres; Harold L Bond, treas; Alexander Clark, sec

WOLLASTON CENTRE GARAGE —Weston av—Arthur F Viano, mgr

THE WOLLASTON CO-OPERATIVE BANK; Organized March 30, 1889; Chartered April 8, 1889; Began business April 16, 1889; Herbert T Whitman, pres; Frederick H Bishop, vice pres; Herbert W Pinkham, clerk and treas; N G Nickerson, A G Olney, C F Wilde, G D Woodbury, F H Bishop, W S Pinkham, C A Macfarland, Amos T Leavitt, Herbert W Pinkham, Thomas Fenno, George E Thomas, Herbert T Whitman, Alfred H Richards, Rufus W Poole, Charles S Adams, Arthur Murphy, Charles W Bailey, John G Whitman, George Weston, C H Baker, directors; monthly meeting third Tuesday of each month at 7.30 p m at 307 Newport av, Wollaston; all dues are payable on or before that time

WOLLASTON FOUNDRY CO, Newport av; office 185 Summer, Boston; George D Woodbury, pres; Leonard W Newell, treas

THE THOMAS CRANE PUBLIC LIBRARY AND CRANE MEMEMORIAL HALL

40 Washington and 3 Spear near Coddington; Established 1871; Erected 1881; Dedicated 1882; addition erected 1908

Board of Trustees — George W Abele, chairman; Mrs Elizabeth H Alden, sec; F Morton Smith, treas; H W Reed, George A Sidelinger, Charles H Johnson

Alice G White, librarian; Mabel S Baxter, Charlotte Cochrane, Mary K Weston, Stella Barker, Edith L Hyland, J Eleanor Whittemore, Gertrude Callahan, Dorothy Kingsbury, E Louise Prout, Theodora A Clark, Elvira F Packard, assts

Library Hours—until further notice the library will be open from Sept to July from 9 a m until 9 p m and from July to Sept from 9 a m until 6 p m; Saturday, until 9 p m; Upwards of 37,000 volumes

WEST QUINCY READING ROOM
Furnace Brook Parkway

Belinda E Wainwright in charge; Hours 3 to 5.30 p m, 6.30 to 8.30 p m; Close Friday at 6.00 p m

ATLANTIC READING ROOM
137 Sagamore

Catherine Saville in charge; Hours 3 to 5.30 p m; 6.30 to 8.30 p m; Close Friday at 6.00 p m

NORFOLK COUNTY

Court held at Dedham for civil business with jury first Monday of January, May and October; without jury, first Monday of December, April and September and second Monday in February for criminal business, first Monday of April, September and December

Probate Court held at Dedham, first and third Wednesdays of each month; second Wednesday at Quincy; fourth Wednesday at Brookline; August excepted

District Court of East Norfolk, Coddington near Washington, Quincy, held every day at 9 a m

Civil session every Tuesday at 9.30 a m

Albert E Avery, of Braintree, judge; E Granville Pratt of Quincy, Louis A Cook, of Weymouth, special justices; Lawrence W Lyons, clerk; James L MacDonald, assistant clk; Francis J Fahy, probation officer; William M Marden, Arthur B Hultman, court officers

COUNTY OFFICERS

James H Flint, Weymouth, judge of Probate and Insolvency; J Raphael McCoole, Dedham, register of probate; Thomas V Nash, Weymouth, asst register; Samuel H Capen, Dedham, sheriff; Louis A Cook, Weymouth, clerk of courts; Robert B Worthington, Dedham, asst clerk; Henry D Humphrey, Dedham, County treas; John H Burdakin, Dedham, register of deeds; Edward L Burdakin, Dedham, asst register; Evan F Richardson, Millis, Everett M Bowker, Brookline, John F Merrill, Quincy, county commissioners; William M Quade, Dedham, Henry A Whitney, Bellingham, associate commissioners; Arthur Harper, Weymouth, Meyer J Sawyer, Brookline, Edward Baker, Brookline, George Granville Darling, Frank A Tirrell, Quincy, Masters in Chancery

JUSTICES OF THE PEACE AND *NOTARIES PUBLIC

**Justice of the Peace and Alsa Notary Public
***Justice of the Peace Authorized to Solemnize Marriages
****Justice of the Peace Authorized to Solemnize Marriages and also Notary Public

*Abbott Howard B
Abele George W
**Anderson J Alfred
*Barham Henry B
Bartlett Arthur J
Bass Lewis Jr
*Berry George W
**Bestgen John G
*Bigelow John P
*Bixby Thomas E
**Blackmur Paul R
Bolster George A
*Briggs Albert B
**Brown Bertram A
**Brown George H
*Bryant Arthur S
**Burke John W
*Burke Walter E
*Carey Timothy J
**Carlson Carl F
Chase Richard D
*Chase William
*Cherrington Charles E
*Christie James
*Churchill James H
Cleaves Louis S
Cobb Walter H
*Colburn George L
**Crane Emery L
Crane Frank Fessenden
*Deasy Daniel J
*Decker Charles E
*DeNormandie Eugene F
*Dinegan John H
**Donovan William T
**Duffy Frank J
Duggan John A
Dunham Wilton A
Dwyer Thomas J
Ericson Charles A
Evans John
*Fairbanks Henry O
Faxon Henry M
*Fay Waldo B
Fegan Edward J
**Field George H
*Finn Charles H
Fisher J Stillman
French Charles A
*Frisk Oscar F
Gammon Thomas L
*Gerlach Frederick M
**Gilson Alfred H
Goodhue Alfred W
Grossman Joseph B
*Hall George F
Hall John Otis
Hardwick Charles H
Hayes Francis L
*Higgins E L
**Hill James G
Hinkley George W
*Horton Franklin P
Howland Charles A
****Hultman Arthur B
*Hunt John F
**Johnson Charles H
Johnson John A
**Kincaide Henry L
King Harry D
King Theophilus
Lawton Perry
Leonard Benjamin C
**Levowich Harry P
**Linscott Frank K
Lyons Lawrence W
**Macdonald James L
*Mackay John D
*MacQuarrie Samuel T
***Marden William M
**Marsh Wilson
*McAnarney Jeremiah J
McAnarney John W
*McDonald Allan R
*McGilvray Charles J
McIntire Herman F
Merrill J Francis
*Moorehouse S P
Morrison Andrew H
Nelson Andrew S
Nelson John R
Nowland James M
O'Doherty Robert E
*Ogden Warren C
**O'Hara John J
*Oldham Ralph W
Olney Albert G
Parker Edward J

Pinkham Herbert W
*Polk Herbert J
*Prescott Carl F
*Ramsdell John
*Richards Alfred H
Richmond Horace W
*Ricker Elmer F
Ross John A L
Ross William D
Safford Charles R
**Sears Russell A
*Shaw Irving L
Smith Frederick H
*Smith Robert D
*Stevens Harry A
**Sullivan Michael T
Sweeney James W
**Teasdale William H
**Thomas Arthur L
Thomas William R
**Thompson William Putnam
Tirrell Frank A
Tupper Frederick E
*Walker Alfred E
*Warner Albert L
Weeden John A
Whitman Herbert T
**Wilson Charles H
Woodward Edward O

SPECIAL COMMISSIONERS

Ella M Freeman
Catherine F Igo
Marguerite S Lyons
Marguerite B McCarthy
Bessie C Ross

MEDICAL EXAMINER

Frederick E Jones M D

POST OFFICES

QUINCY BRANCH

Washington cor Maple

Office hours 6.15 a m 9.00 p m; Money Order and Registered Letter Office open from 6.15 a m until 9.00 p m; Sundays 9 to 10.00 a m; Holidays from 6.15 a m to 10 a m

Charles L Hammond, supt; Jeremiah A Carey, asst supt; Peter F Talbot, John Q Newcomb, Charles Barron, John C McGowan, Arthur H Dunstan, Richard D Wetherell, Edward L Mitchell Jr, Albert Clark, George A Sullivan, Tobias H Burke, W R Joyce, Charles J Canavan, Martin F Burns, Daniel J Ring, clerks; Joseph R Reardon, sub clerk; James O'Connell, messenger; Gershom B Thomas, Nicholas P Hynes, John F Reilly, Elmer W Baker, Charles A Gragg, John J Cunniff, Thomas F Carey, Norman L Burchstead, Arthur H Dunham, Jeremiah E Ford, Maynard C King, James T O'Neill. Cornelius Connor, John T Cain, Timothy J Sullivan, Charles A Keating, Winfield L Jacobs, A L Lawler, Thomas L Mitchell, H P Anderson, William A Murray, Arthur C Thomas, Michael F Delaney, Ernest P Langton, James Donovan, John S Farrell, Thomas F Downing, carriers; Michael P Flaherty, James F Devlin, Louis A Hebert, William D Hebb, sub carriers, Edward P Tingley janitor; Charles World, asst

WOLLASTON STATION

84 Beale

John H McDougall, supt; Louis B Ela, William J Colligan, Sylvanus A Moyle; Francis J Mullen, clerks; James H Mullen, John A McGowan, John P Granahan, Thomas F Hurley, William H Mullane, Arthur W Hough ton Thomas Pagnan, John J Irwin, Martin J Lane, carriers

ATLANTIC BRANCH

66 Sagamore

Nellie L Geary, supt; Frank M Chubbuck, John F Lally, clerk; Richard A Cole, John A Welsh, Michael McNally, George M Saunders, car riers

SQUANTUM STATION

E Squantum S

Charles E Watts, clerk in charge, Nathan C Paul, carrier

SUB STATION NO 152

392 Hancock, Norfolk Downs

William H Russell clerk in charge

SUB STATION NO 6

1272 Sea, Hough's Neck

Charles A Litchfield , clerk in charge

SUB STATION NO 149

231 Copeland, W Quincy

Stephen B Little, clerk in charge

SUB STATION NO 150

644 Washington, Quincy Point

James A Melville, clerk in charge

SUB STATION NO 153

141 Water, South Quincy

Mrs Eugene Picard, clerk in charge

SUB STATION NO 156

1 Copeland

J W Fletcher, clerk in charge

RATES OF POSTAGE DOMESTIC AND FOREIGN

First class—Letters and all matter sealed so that it cannot be examined without breaking the seal. Postage 2 cents per ounce or fraction for United States (including Hawaii, Porto Rico, Guam, Philippine Archipelago, Tutuila and Canal Zone) Mexico, Canada, Cuba and Republic of Panama, also Shanghai. At least one rate (2 cents) must be prepaid to insure forwarding except to Cuba and Republic of Panama. Postal cards, United States, Cuba, Republic of Panama, Mexico and Canada, 1 cent.

Letters and postal cards are forwarded from one postoffice to another without additional postage. Other matter only on prepayment of additional postage.

The use of hand stamps for personal communications, as stamping a receipt or credit on a bill of accounts; price lists with prices in writing, and all matter produced by typewriting constitutes first class matter.

On Postal Cards the left third and on "Post Cards" the left half of the address side as well as the back may

be written or printed on, and very thin sheets of paper may be attached to same if they completely adhere thereto.

Second Class—Newspapers and periodicals issued as frequently as four times a year with a legitimate list of subscribers. Postage to other than subscribers, 1 cent for each four ounces.

Third class—Books (printed), circulars, labels, photographs, proof sheets, corrected proof sheets and M S copy accompanying the same, blank checks, drafts, insurance policies and other legal papers, handbills, posters, and all matter of the same general character. Postage 1 cent, for each two ounces or fraction; full prepayment of postage compulsory. Seeds, cuttings, roots, bulbs, etc., may be forwarded in the mails for the U S with postage prepaid at third class rate, but matter of this nature for Canada must be prepaid at fourth class rate. Date of issue, name of addressee and name of sender may be written on a circular or typographical errors corrected without subjecting it to letter postage. Reproduction from Hectograph, Papyrograph, Electric Pen or other similar process may be sent as third class if mailed at postoffice and in lots of not less than 20 identical copies. The limit of weight, 4 pounds, except single volumes of books to which there is no limit of weight.

Fourth class.—"Parcel Post"—Farm and factory products, patterns, address tags, bill heads, letter heads, playing cards, blotting paper unprinted, merchandise, metals, and all other matter not included in the first, second and third classes. Postage 1 cent for each ounce or fraction on parcels weighing 4 ounces or less; on parcels weighing more than 4 ounces the weight is by the pound and varies according to the weight and the distance to be conveyed. Parcel post stamps must be used in either case. Full prepayment compulsory. The limit of weight is 11 pounds. Limit of size 72 inches in length and girth combined. Tags or labels may be attached, marked or numbered for the purpose of description. Parcels must bear the name and address of the sender preceded by the word "from."

All mail matter of the third and fourth classes should be securely wrapped but admit of easy inspection. When matter of a lower class is enclosed with matter of a higher class, the whole package is subject to postage at the higher rate.

Liquids (not vinous, spirituous, ardent or malt) and oils, not exceeding 12 ounces liquid measure, salves, ointments, and articles easily liquefiable and not liable to explode or ignite spontaneously or by shock or jar; also ink-powder, pepper and wooden or papier-machier block or other powder not explosive or poisonous may be forwarded in the Domestic mails when put up in glass bottles or vials strong enough to stand the shock of handling enclosed in a metal tube, not less than three-sixteenths of an inch thick, impervious to liquids, including oils, line with a cushion of some absorbent material and fastened with a cover so adjusted to make the block or tube watertight or in tin or metal tubes fastened with a lid and placed securely in a wooden block or tube or tube open only on one end, of same thickness and strength as above. On all such packages the sender may write or print his name and address preceded by the word "From" and also the name of the article enclosed.

Unmailable—All packages containing poisons, explosives, substances exhaling bad odor, liquors (vinous, spirituous, ardent or malt), obscene matter of any description, dunning notices on postal cards, and all articles which from their nature are liable to damage the mails or any person handling them.

Canada—All packages of merchandise not exceeding 4 lbs. 6 oz. weight addressed to Canada, if presented for mailing in such form as to be capable of easy inspection, can be forwarded in the mails to the office of address if postage is fully prepaid at the rate

applicable to the same in the Domestic mails. Sealed packages, other than letters in their usual and ordinary form, are not allowed to be despatched to Canada, even if postage is prepaid thereon at full letter rates.

Mexico—Matter addressed to Mexico is subject to same rules and conditions as if it were addressed for delivery in the United States, except that articles of merchandise not sent as bona fide trade samples, should be sent by parcels post. Sealed packages other than letters in their usual and ordinary form are not allowed to be despatched to Mexico even if postage is prepaid thereon at full letter rates.

Commercial papers for Canada and Mexico, 5 cents for first 10 oz. or less and 1 cent each additional 2 oz. or less. Limit of weight 4 pounds, 6 oz. and must be unsealed.

Special Delivery—A Special Stamp of the face value of 10 cents attached to an article of mailable matter, in addition to the lawful postage of such article, entitles it to immediate delivery within the carrier delivery limit of any Free Delivery Post Office and within one mile of any other Post Office in the United States. The law permits the delivery by mail of letters bearing only the Special Delivery Stamp, but the ordinary postage due will be collected of the addressee on delivery. Letters from foreign countries bearing United States Special Delivery Stamps are entitled to Special Delivery. If Special Delivery fee is paid by means of ordinary postage stamps, article must be marked "Special Delivery."

The hours within which Special Delivery shall be made in Free Delivery Post Offices, are from 7 a m to 11 p m., unless in special cases otherwise ordered by the Postmaster General. At other post offices the hours are at least from 7 a m to 7 p m and to the arrival of the last mail, not later than 9 o'clock p m.

All letters containing money or valuable articles should be registered to insure their safe delivery. The fee for registration is ten (10) cents additional to regular postage.

Domestic Money Orders—Not exceeding $2.50, 3 cents; exceeding $2.50 and not exceeding $5, 5 cents; exceeding $5 and not exceeding $10, 8 cents; exceeding $10 and not exceeding $20, 18 cents; exceeding $20 and not exceeding $30, 12 cents; exceeding $30 and not exceeding $40, 15 cents; exceeding $40 and not exceeding $50, 18 cents; exceeding $50 and not exceeding $60, 20 cents; exceeding $60 and not exceeding $75, 25 cents; exceeding $75 and not exceeding $100, 30 cents.

Orders payable in Antigua, Bahama Islands, Barbadoes, Bermuda, British Guiana, British Honduras, Canada, Canal Zone, Cuba, Domenica, Grenada, Jamaica, Martinique, Mexico, Montserra, Nevis, Newfoundland, Philippine Islands, St Kitts, St Lucia, St Vincent, Trinidad and Virgin Islands, are domestic and the fees are the same as for domestic money orders.

International Money Orders—The fees for international money orders payable in Apia, Austria, Belgium, Bolivia, Cape Colony, Costa Rica, Denmark, Egypt, Germany, Great Britain, Honduras, Hong Kong, Hungary, Italy, Japan, Liberia, Luxemberg, New South Wales, New Zealand, Orange River Colony, Peru, Portugal, Queensland, Russia, Salvador, South Australia, Switzerland, Tasmania, the Transvaal, Uruguay and Victoria, are as follows: 1 cent to $2.50, 10 cents; $2.51 to $5.00, 15 cents; $5.01 to $7.50, 20 cents; $7.51 to $10.00, 25 cents; $10.01 to $15.00, 30 cents; $15.01 to $20.00, 35 cents; $20.01 to $30.00, 40 cents; $30.01 to $40.00, 45 cents; $40.01 to $50.00, 50 cents; $50.01 to $60.00, 60 cents; $60.01 to $70.00, 70 cents; $70.01 to $80.00, 80 cents; $80.01 to $90.00, 90 cents; $90.01 to $100.00, $1.00.

The fees for international money orders payable in Chili, France, Algeria and Tunis, Greece, Netherlands, Norway and Sweden, will be as follows: 1 cent to $10.00, 10 cents; $10.01 to $20.00, 20 cents; $20.01 to $30.00, 30 cents; $30.01 to $40.00, 40 cents; $40.01 to $50.00, 50 cents; $50.01 to $60.00, 60 cents; $60.01 to

$70.00, 70 cents; $70.01 to $80.00, 80 cents; $80.01 to $90.00, 90 cents; $90.01 to $100.00, $1.00.

Foreign—Canada, Mexico, Porto Rico, The Philippines, Hawaii, Guam, Tutuila, Shanghai, China, Cuba, Canal Zone, and Republic of Panama, not included. Rates of postage for letters, 5 cents per ounce or less and 3 cents for each additional ounce or fraction; Great Britain, Ireland and Newfoundland, 2 cents per ounce or fraction; Germany, 5 cents for first ounce or less and 3 cents for each additional ounce or fraction, if for forwarding via England or France; two cents per ounce or fraction if forwarded by direct sea conveyances; printed matter, 1 cent per 2 oz. or fraction; size of package limited to 18 inch cube, or in form of a roll 30 inches long by 4 inches in diameter; limit of weight, 4 pounds, 6 ounces. Commercial papers (Canada and Mexico included) 5 cents for 10 ounces or fraction and 1 cent for every additional 2 ounces; weight of package missable bona fide trade samples of merchandise, 2 cents for first 4 ounces or less and 1 cent for each additional 2 ounces or fraction thereof; limit of weight is 12 ounces; limit of length is 12 inches; breadth 8 inches; depth 4 inches.

Postal cards 2 cents; postal cards with paid answer, 4 cents.

Registry fee, 10 cents.

PARCELS POST.

Parcels may be sent by mail accompanied by a Customs Declaration to the following countries:

Australia, Austria, and certain Austrian post offices in Turkey, Bahamas, Belgium, Bolivia, Barbadoes, Brazil, Caicos Islands, Chili, Colombia (U S of), Costa Rica, Curacao, Danish West Indies, Germany, and German P O's in Africa and China, British Guiana, Dutch Guiana, Guatemala, Haiti, Honduras (British and Republic of), Hungary, Hong Kong, Jamaica, Japan, Leeward Islands, Mexico, Nicaragua, Newfoundland, New Zealand, Norway, Panama, Sweden, Salvador, San Domingo, Bermuda, Ecuador, Turks Island, Trinidad, Tobago, United Kingdom of Great Britain and Ireland, Venezuela, Windward Islands, Peru, Denmark, France, Italy, and Italian P O's in Africa and Turkey, Uruguay, Netherlands, China, (parts of) and Korea (via Japan).

Rate for one pound or less and each additional pound or fraction 12 cents.

An additional charge of 5 cents or its equivalent is made on the delivery of each package by parcels post from Austria, British Guiana, Bermuda, Brazil, Curacao, Ecuador, the Windward Islands, Newfoundland, Trinidad, Chili, Germany, Guatemala, Hungary, Mexico, Nicaragua, New Zealand, Venezuela, Bolivia, Haiti, Hong Kong, Japan, Dutch Guiana, Norway, Sweden, Belgium, France, Italy, Panama, Netherlands, Uruguay, Honduras (Republic of), Great Britain, Ireland, Australia, Denmark and Peru.

From Danish W I, there is a maximum charge of 10 cents, and from other parcels post countries the delivery charge is 1 cent for each 4 ounces or fraction thereof, minimum limited to 4 pounds, 6 ounces. Ad-

Limit of weight is eleven pounds except to certain places in Mexico, to which it is 4 pounds, 6 ounces.

Limit of size is 3 ft. 6 in. long and 6 ft. length and girth combined, except to U S of Colombia, and Mexico, to which the limit of length is 2 ft. and girth 4 ft.

Value limited for Ecuador to $50.

Value limited for Japan and parts of China, via Japan, to $80.

Any person wishing to withdraw a letter after having mailed it should make immediate application to the postmaster and in case the letter has not been forwarded, it will be returned, if the letter has been forwarded, he can request the postmaster to take up the matter of return through the second assistant P M General (Division of Foreign Mails) Washington, D .C., the owner of the letter paying charges incurred. Great Britain and the British Colonies (except the Union of South Africa, Southern Rhodesia, Antigna, Bahamas, Barbaoeds, Ceylon, Gold Coast, British Guiana, Jamaica, Zanzibar and the Australasian Colonies) including Canada and British India; also Haiti, the Dominican Republic, Colombia and the French Establishments in Oceanica do not allow senders of articles to withdraw them from the mails or change their address.

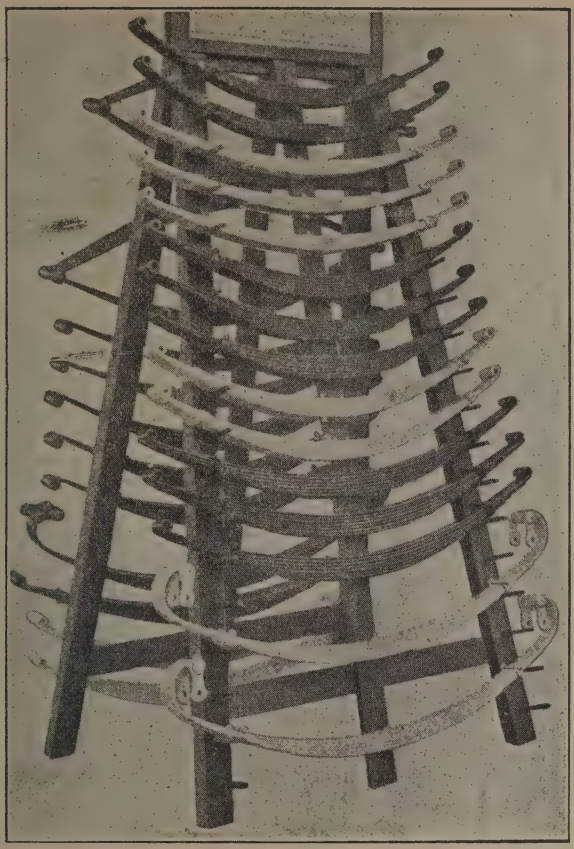

George Arcand
Back Bay Spring Co.

20 CAMBRIA STREET, BOSTON

Near Massachusetts Ave. Subway Station **Telephone Back Bay 2275**

Automobile Springs Made and Repaired

ALL NEW WORK GUARANTEED AXLES and FRAMES REPAIRED

BOSTON REFERENCES:

Massachusettts Automobile Club New England Telephone Co.
William M. Wood, President American Woolen Co.

Distributor of **HARVEY BOLTLESS SPRINGS**
Guaranteed for One Year against Sagging and Breakage.

If You Want It **Made** and Made
Right Send Me A Trial Order

CATALOGUE SENT UPON REQUEST

Harvey RACINE

THE A. T. STEARNS LUMBER COMPANY

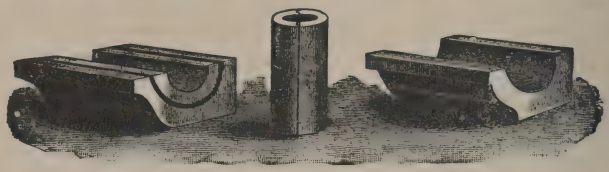

LUMBER OF ALL KINDS

Cypress a Specialty

We handle also Spruce, Hemlock, Hard Pine, Whitewood, Oak, Ash, Maple, Red and White Gum, Birch, Pine, Flooring, Sheathing Clapboards, Shingles, Etc.

Gutter and Conductor, Mouldings, Columns, Brackets

Hot Bed Sash and Greenhouse Stock

Boat Stock

Fence Posts

Fence Pickets

Tanks

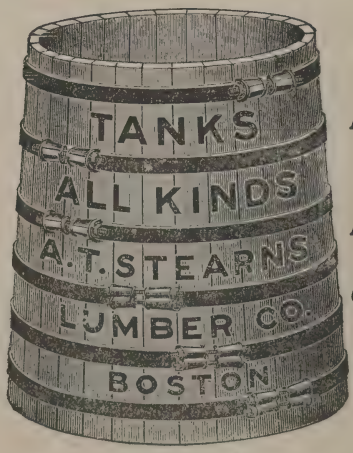

Builders' Hardware

Ruberoid Roofing

Case Work of all Kinds

UPSON WALL BOARD

OFFICES { Neponset / 1 Sudbury Street / 166 Devonshire } BOSTON

PHONES { Dorchester 1040 / Haymarket 578 / Main 3164

SHOW ROOM:

1 Sudbury Street (Haymarket Sq.)

PATENTS *That Protect and Pay*

SEND FOR FREE BOOKS

Advice free. Terms reasonable. Highest references. Best results.

Send sketch or model for FREE examination and opinion

Recommended Patent Lawyer in the Bankers' Register and special list of selected lawyers. Also in Martindale's Law Directory, Sharp and Alleman's Directory of Lawyers, The Con P. Curren Lawyers and Bankers Directory and recommended and bonded Patent Lawyer in Rand-McNally Directory of Lawyers and Bankers, published by Rand-McNally & Co., Chicago.

ALL BUSINESS GIVEN PROMPT AND PROPER ATTENTION

A large list of strong recommendations free

WATSON E. COLEMAN, Patent Lawyer, 624 F. St., N.W., Washington, D.C.

Telephone Quincy 740

E. H. SEARS

Contractor and Builder

Estimates Cheerfully Furnished

WOLLASTON, - - MASS.

60 ELM AVENUE

LOUD'S EXPRESS INC.

QUINCY AND BOSTON SERVICE

BOSTON OFFICES

54 CHATHAM STREET
105 ARCH STREET
71 KINGSTON STREET
32 COURT SQUARE

TWO TRIPS DAILY

QUINCY OFFICE: 16 GRANITE ST., QUINCY

Tel. Quincy 618 Local Jobbing and Baggage Transfer

OLD COLONY BROKEN STONE AND CONCRETE CO.

EUGENE R. ATWOOD, Treas.

CRUSHED TRAP ROCK

Railroad and Team Delivery

OFFICE and WORKS, VERNON STREET (off Centre St.)

Thomas Whelan M. F. Whelan

THOMAS WHELAN & CO.

GENERAL CONTRACTORS

Sewers, Water, Macadam Road, Concrete Work

CEMENT FOR SALE LANDSCAPE WORK

Telephone Quincy 1820 WOLLASTON, MASS.

ALBERT NELSON

32 SPEAR STREET COR. FRANCIS COURT

BUILDER -- REAL ESTATE

I can offer you some choice locations in all parts of the city.
Houses Built to Order and Sold on Easy Terms if Desired.

SEE ME BEFORE YOU DECIDE

J. E. KENILY & CO.

Practical Plumbers, Steam and Hot Water Heating

GAS FITTERS

Jobbing Promptly Attended to Satisfaction Guaranteed
We Employ Only Skilled Workmen

15 TEMPLE STREET, TELEPHONE CONNECTION QUINCY, MASS.

J. F. SHEPPARD & SONS, Inc.

DEALERS IN

COAL AND WOOD

Telephones, Nos. 232-W, 232-R Telephone, East Braintree 25

WHARVES at QUINCY POINT and EAST BRAINTREE. OFFICE, 27 GRANITE ST., QUINCY

ALL ORDERS BY MAIL PROMPTLY ATTENDED TO

CHAS. W. LONG ARTHUR CROWLEY GEO. M. MAVER

LONG & SAUNDERS CO., Inc.

DESIGNERS, MANUFACTURERS AND PRODUCERS IN ALL THE LEADING AMERICAN AND FOREIGN

Granite and Marble

MAIN OFFICE and WORKS, QUINCY ADAMS, MASS.

Statuary, Monuments, Tablets
Cemetery Work of Every Description
Telephone Connection

Branch Office and Works at
79 North Pearl Street, Opposite
Melrose Cemetery, Brockton, Mass.

MILNE & CHALMERS, INC.

STATUARY MONUMENTS

OFFICE AND WORKS, NEAR QUINCY ADAMS STATION

TELEPHONE 62 QUINCY

Boston Office, 101 Tremont St., Room 814

Res. Telephone 277-M Quincy Telephone 1840 Main

VULCAN TOOL MANUFACTURING CO.

HIGH GRADE

GRANITE WORKING TOOLS

Steam Roller Picks Derricks Contractor's Picks
Sewer Tools Supplies

OFFICE and WORKS

41 LIBERTY STREET, - - QUINCY, MASS.

Steamer Trunks Pocket Books Dress Trunks

We Carry the Largest Stock of

DRESS SUIT CASES and TRAVELLING BAGS. FANCY LEATHER GOODS

TRUNKS

To be found in Boston. We manufacture our Trunks and cannot afford to sell what is not worth the price. All classes of Repairing

J. CUMMINGS & SON OPPOSITE SOUTH STATION 653-659 Atlantic Ave.

South Weymouth Custom Laundry

MAIN STREET, SOUTH WEYMOUTH

ALL WE ASK IS A TRIAL
TO CONVINCE YOU THAT WE KNOW HOW TO DO

FIRST CLASS WORK

Our team is in Quincy and Wollaston every Tuesday and Friday

We also do Cleaning and Pressing H. W. DYER, Proprietor

TIRES VULCANIZING TUBES

MOYLE BROTHERS

OILS, GREASES, AUTO ACCESSORIES
AND SUPPLIES

1510 HANCOCK STREET

Telephone Connection QUINCY, MASS.

HENRY P. MURPHY

PLUMBING AND HEATING

JOBBING PROMPTLY ATTENDED TO

56 FRANKLIN STREET, QUINCY, MASS.

TELEPHONE 2028-W

DORCHESTER PARCEL DELIVERY CO.

DEPARTMENT STORE DELIVERY

IN

ATLANTIC, WOLLASTON and QUINCY

105 HOLMES AVENUE, DORCHESTER

TELEPHONE DORCHESTER 3002

N. DI PANFILO
BOSTON AND QUINCY EXPRESS

West Quincy, Quincy Point and Houghs Neck

TWO TRIPS DAILY

Boston Office: 36 Merchants Row, Tel. Fort Hill 3475-25809

Boston Order Boxes { **Corner South Market and Commercial Streets**
6 Mercantile Street

Quincy Office: 212 WASHINGTON STREET Tel. Quincy 203

MALONEY'S EXPRESS

ATLANTIC, NEPONSET, SQUANTUM, NORFOLK DOWNS, WOLLASTON and BOSTON

ATLANTIC Blanchard & Martin T. Gurney G. G. Grant

BOSTON OFFICES:

36 Broad Street 71 Kingston Street

TELEPHONES:

Fort Hill 4182 Fort Hill 25669 Beach 3894 Beach 23890

ORDER BOX 67 N. MARKET STREET

RESIDENCE, 366 NEPONSET AVE.

AUTO DELIVERY Tel. 1690 Dorchester 32 COURT STREET

NATHAN AMES

DEALER IN

BUILDERS' HARDWARE
MECHANICS' TOOLS

Paints, Oils, Glass, Sporting Goods

AGENT FOR SHERWIN, WILLIAMS' PAINTS

5 GRANITE STREET, QUINCY, MASS.

Wollaston Foundry Co.
GENERAL IRON FOUNDERS

NORFOLK DOWNS, MASS.
Telephone Quincy 1700

Boston Office
63 Oliver Street
Tel. Conn.

RICHARD D.CHASE Established 1887 JOHN F. HUNT

RICHARD D. CHASE & CO.

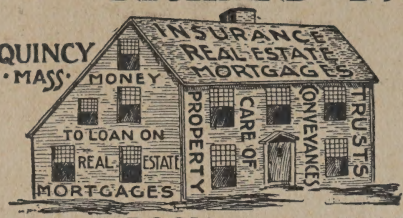

Surety Bonds

Probate Business

Trustee of Estate

ROOM 1 SAVINGS BANK BUILDING

JUSTICE OF THE PEACE Tel. Con. NOTARY PUBLIC

JOSEPH A. SEDGWICK, Pres. GEO. H. FIELD, Vice-President FRANK A. REED, Treas.

QUINCY CO-OPERATIVE BANK

Loans on Real Estate Repayable in Monthly Instalments

New Series May and November

Shares $1.00 per month. 1 to 25 shares to each member. Monthly Deposits on or before First Wednesday. Call or send for circular. Bank open Daily, 8.30 to 12, and 1.30 to 4. Saturdays, 8.30 to 12. Open continuously from 8.30 A. M. to 9 P. M. on the first Wednesday of each month and the Saturday, Monday and Tuesday immediately preceding the first Wednesday. Regular Monthly Meeting, First Wednesday at 7.45 P. M. : : : : : : : :

Room 13, ADAMS BUILDING, HANCOCK ST., QUINCY

ERNEST W. BRANCH

M. A. M. Soc. C. E.

CIVIL ENGINEER AND SURVEYOR

At QUINCY Office can be found Plans of all Land in Quincy, including the Original Field Notes and Plans of Quincy Real Estate made by Whitman & Breck and H. T. Whitman

21 Adams Building
QUINCY

Tremont Bldg., 73 Tremont St.
BOSTON

Quincy Office Established 1890

BILODEAU BALL BEARING WORKS

(INCORPORATED)

Complete Stock

Repaired Annular Bearings

All Makes All Sizes

66 STANHOPE STREET, BOSTON

Near Back Bay Station

TELEPHONE, BACK BAY 5583

HENRY L. BILODEAU, Treasurer

CITY FLOWER STORE

CARL JOHNSON, Prop.

Floral Designs, Cut Flowers and Decorating

1361 HANCOCK STREET, City Square

Telephone 275-W QUINCY, MASS.

WILLIAM PATTERSON

FLORIST

92 SO. CENTRAL AVE., : : WOLLASTON

NORFOLK DOWNS CONSERVATORY

P. JANSEN, Mgr.

CHOICE CUT FLOWERS

Palms, Ferns and Flowering Plants

Orders for Floral Designs Promptly Filled
All the latest and best Varieties of Bedding Plants in their Season

375 Hancock Street, Norfolk Downs, Mass.

TEL QUINCY 879-J

The Dominion Collecting Agency

OLD SOUTH BLDG., BOSTON
HOME BANK BUILDING, BROCKTON
HANCOCK BUILDING, - QUINCY

CAPITAL $150,000
SURPLUS $250,000

THEOPHILUS KING
President

RUPERT F. CLAFLIN
Treasurer

GRANITE TRUST CO. — OUR SECURITY SERVICE — AS SOLID AS GRANITE HILLS — FOUNDED 1836

City Square, Quincy
Opp. Depot, Wollaston

YOUR ACCOUNT IS SOLICITED

SAFE DEPOSIT BOXES
$5 a Year

HOURS: 8.30 A. M. to 3 P. M. Saturday: 8.30 A. M. to 12 M. and 7 to 9 P. M.

ESTABLISHED 1845

QUINCY SAVINGS BANK

(Savings Bank Building)

1374 HANCOCK STREET

Pres., HERBERT T. WHITMAN — Vice-Pres., FREDERICK H. SMITH

BOARD OF INVESTMENT

John Q. A. Field — Richard D. Chase
Herbert T. Whitman — Rupert F. Claflin

Clarence Burgin, Treasurer

Bank Hours from 8.30 A. M. to 3 P. M. — Saturdays, 8.30 A. M. to 12 M.

NATIONAL MOUNT WOLLASTON BANK

ADAMS BUILDING, HANCOCK STREET

Capital, $150,000 — Surplus, $50,000

HENRY M. FAXON, PRESIDENT — HORACE F. SPEAR, CASHIER
ARTHUR H. ALDEN, VICE-PRESIDENT — GEORGE F. HALL, ASST. CASHIER

ACCOUNTS SOLICITED AND RECEIVED ON FAVORABLE TERMS

Bank open from 8.30 to 3 — Saturdays Close at 12 M.

OPEN FOR DEPOSITS SATURDAY EVENINGS 7 TO 9

QUINCY MUTUAL FIRE INSURANCE CO.

Cash Assets April 1, 1916	$928,776.72
Surplus over all Liabilities	$609,674.65
Total Liabilities	$319,102.07
GAIN IN CASH ASSETS PAST YEAR	$32,246.44

Dividends paid on every expiring policy: 60 per cent. on five years; 40 per cent. on three years; and 20 per cent. on all others

G. A. HOWLAND, Pres. — J. F. YOUNG, Sec'y. — H. M. FAXON, Treas.

Boston Safe Deposit and Trust Co.

100 Franklin St., Boston

ACCOUNTS SOLICITED

INTEREST PAID ON DEPOSITS

SAFE DEPOSIT BOXES FROM $10 UPWARDS

Capital $1,000,000 — Surplus $2,000,000

488 NEPONSET AVENUE
Wharf at Neponset
Telephone

FROST COAL CO., COAL and Wood

ABC OIL COMPANY
53 FEDERAL AVE.
QUINCY, MASS.

Distributors of QUALITY
PETROLEUM PRODUCTS
Telephone Quincy 1960

Storage Systems, Filter Funnels. Gasolene, Naptha, Kerosene. Superior Lubricating Oils, Auto Soaps and Greases. Paraffin and Cordage Oils.

The Alpine Press, 32 Oliver Street, Boston, Mass.